Home
TELEPHONE
383-4111
CLASSIFIED
386-2121

The Daily Colonist.

Vancouver Island's leading newspaper since 1858

Cloudy, high 10
Weather Details on Page 2

No. 272 — 119th Year ** VICTORIA, BRITISH COLUMBIA, SUNDAY, NOVEMBER 6, 1977 ** 15c Daily, 30c Sunday

Carter's world trip off

WASHINGTON (Reuter) — President Carter has decided to postpone an 11-day world tour planned for later this month because his energy legislation is stalled in Congress, sources in his administration said Saturday.

Carter warned twice in the last month that he would call off or postpone the trip if Congress did not enact an energy program acceptable to him before his scheduled Nov. 22 departure date.

On Saturday, Carter used his first veto, rejecting a bill that would have authorized $80 million for a breeder reactor for producing weapons-grade nuclear material.

He said the reactor project, located on the Clinch River in Tennessee, would imperil his effort to stop the spread of nuclear weapons and technology.

The president indicated he would consider impounding money for the project if his veto was overridden "to ensure that no further unnecessary expenditures on this facility are made."

Carter has put a great deal of personal prestige on the line over the question of energy conservation and his proposed legislation.

"I have equated the energy policy legislation with either success or failure of my first year in office as a leader of our country in domestic affairs," he said at one stage.

Following two White House meetings Friday at which staff informed him there was no chance of Congress completing work on the energy package before Nov. 22, officials said, Carter decided to postpone the world trip.

He is expected to announce the trip's postponement formally Tuesday night during a television speech about the energy problem.

The officials said Saturday Carter hoped to make the tour in late December or early January, at the end of the current congressional session.

The trip would take Carter to Venezuela, Brazil, Nigeria, Saudi Arabia, India, Iran, France, Poland and Belgium.

Congress began a month-long "minirecess" Saturday after working until late Friday night on new Social Security legislation.

While most congressmen are out of town, a conference committee will continue working to reconcile widely differing House of Representatives and Senate energy proposals. No vote will be taken, however, before the two chambers reconvene Nov. 28.

Carter wants to cut U.S. dependence on foreign oil and to encourage conservation by penalizing wasteful energy use and by giving tax breaks for energy-saving measures.

While his proposals were approved virtually intact by the House, the Senate has torn the administration's energy package apart and has shifted the emphasis from tax breaks for consumers to incentives for the oil and natural gas industry to produce more.

The differences will have to be ironed out by the conference committee, with Carter prepared to veto the legislation if it is not acceptable to him.

In his first veto Saturday, Carter said the government-industry venture at Oak Ridge, Tenn., designed to demonstrate the feasibility of breeder reactors, would be "technically obsolete and economically unsound."

The bill cleared Congress on Oct. 20, winning 366-52 approval in the House and passage by voice vote in the U.S. Senate. It would take 67 votes in the Senate to overturn the veto and 290 in the House.

Stuart Eizenstat, Carter's

Page 2 — Carter's

U.K. paper scolds Giscard

LONDON (AP) — The conservative newspaper Sunday Express suggests that French President Valery Giscard d'Estaing "take his long nose out of Canadian politics." (See also page 2).

It says in an editorial that the French president "is behaving deplorably by feting" Quebec Premier Rene Levesque, who ended his three-day official visit to France on Friday.

"It is accepted that France has strong ties with French-speaking Canada," the Sunday Express says. "But M. Levesque goes further than sentiment. He wants to break up Canadian union and set up an independent country.

"Would President Giscard d'Estaing be happy if, say, a Brittany separatist was given the glad hand in Ottawa? If the president wishes to retain British goodwill he should take his long nose out of Canadian politics."

Heroine of crash only 8

LAS VEGAS (UPI) — An eight-year-old girl guided her dazed, 12-year-old brother to safety across the rugged desert after a plane crash that killed their mother and the pilot, authorities said Saturday.

Richelle Krumpeck, warning their mother "could die if we don't get to Las Vegas," led her brother, Randy, to a road 15 miles southwest of the city Friday night then flagged down a passing motorist.

Searchers Saturday found the wreckage of the twin-engine Piper Cherekee containing the bodies of the youngsters' mother, Ruth, and a pilot tentatively identified as Ron Griffith.

All were believed to be from San Jose, Calif., and en route to Las Vegas.

"I heard a beeping sound . . .," Richelle told police in describing the crash. "I blinked and the next thing I knew Randy's head was in my lap and he was bleeding."

Investigators said the girl's description indicated the plane lost power and stalled in flight.

Richelle said both her mother and the pilot were unconscious in the plane when they managed to work their way out of the wreckage.

"We walked awhile and we slept," the youngster said. "Then, I told Randy to wake up. I told him mommy and daddy could die if we don't get to Las Vegas."

Police said they did not know why Richelle made reference to her "daddy."

DOWN, BUT STILL SMILING . . .

—Colonist photos by Alex Barta

. . . And that's class

Oops! There's more than one way to jump a fence, as Mrs. Wendy Titchkosky of the Fraser Valley Hunt Club found out Saturday in Central Saanich. After flying through the air, she picks herself up and gamely walks off, still smiling. Now that's class.

Ottawa shirking cost load—Nova Scotia

ANTIGONISH, N.S.(CP) — The federal government is turning its back on the shared-cost technique which has been the cornerstone of health and social service programs for several years, Nova Scotia Health Minister Bill MacEachern said here Saturday.

"This approach meant that provinces had a reasonable assurance that the various programs they got into would be funded at least to the extent of 50 per cent by the federal government," he said in an address prepared for delivery to a local service club.

A text of the address was released in advance.

"But, the message we are getting now from Ottawa, loud and clear, is that the formula of 50 per cent is on the way out," he said.

MacEachern complained that the old formula of percentage cost sharing was ditched in favor of block financing and the province does not like it.

"Instead of paying the provinces 50 per cent of the cost of providing specific programs and services to persons in need, we will now be paid a lump sum of money in lieu of cost sharing which we can spend pretty much as we like," he said.

In introducing the changes, Ottawa said it would give the provinces greater flexibility in determining how to finance the programs they most needed rather than have needs dictated by Ottawa.

However, MacEachern said Saturday that the flexibility is only "a figment of some federal bureaucrat's imagination."

He added: "According to our calculations, and I hope time proves us wrong, we will be getting approximately $500,000 less next year from the government of Canada for subsidized nursing home care than we would have gotten had the program remained a cost-shared one under the Canada Assistance Plan.

"And, it's downhill all the way from there."

While MacEachern objected to the block financing of health care programs, he said the province was more inclined to accept the change as it applied to social service programs where, he said, the change meant "a significant improvement."

"Certainly they represent a significant improvement over what we've had to accept on the health side, if only because they have avoided two of the features which work to make block funding inherently disadvantageous for have-not provinces such as Nova Scotia," he said.

Sunday Inside

Quebec Tory offers two-majority theory —Page 3

Crime by police inevitable – Fox —Page 7

Telephone switchover ahead of schedule —Page 8

Dutch wrestling coalition crisis —Page 27

Background	5
Bridge	41
Checkmate	30
Classified	40-53
Comics	38
Crossword	42
Editorials	4
Entertainment	36, 37
Family	29-34
Finance	8, 9
Names in the News	27
Outdoors	33
Reporters Notebook	29
Sports	14-18
Stamp Packet	30
Travel	19-25
Week in Records	34
Your Good Health	32

Auld acquaintance slips away

Colonist News Service

HOUSTON — Canadian-born bandleader Guy Lombardo, whose "sweetest music this side of heaven" became a New Year's Eve tradition, died Saturday of a lung ailment complicated by heart and kidney failure. He was 75.

Lombardo's wife, Lillibell Lombardo, was with him at the time of death.

Lombardo had been admitted to hospital Oct. 27. His condition worsened Wednesday from serious to critical and was "critical but stable" until Friday.

He had undergone open-heart repair of a weakened and distended aorta, performed by surgeon Dr. Michael E. DeBakey on Sept. 23, but he was discharged Oct. 18 "recovered" and in "excellent" condition.

Lombardo
. . . band to continue

A spokesman said the problems that led to Lombardo's readmission "had nothing to do with the surgery." Further surgery was never contemplated. He was treated medically.

For millions of North Americans, the arrival of New Year without Guy Lombardo and His Royal Canadians playing Auld Lang Syne will never be the same.

A band spokesman said brother Lebert and brother-in-law Kenny Gardner probably would remain with the Royal Canadians pending funeral plans. Brother Victor was recuperating from major surgery in Florida.

The orchestra was on tour in Connecticut and the spokesman said would doubtless continue as a musical organization and a memorial. He said Lombardo was last with them Sept. 18.

"They haven't missed a stop or had a cancellation," the spokesman said. "The band will continue for years and years to come. Regardless . . . there's going to be a New Year's Eve.

"There's going to be a Royal Canadians Coast to Coast. Auld Lang Syne will be there. It's going to be a happy

Page 2 — Guy

Boy holds baby brother through raging sewer ride

By DONNA REIMER
Colonist Correspondent

PORT HARDY — Two Port Hardy children took an unexpected ride on a raging torrent through several hundred feet of storm sewer and escaped with only a few scrapes.

But, during the anxious minutes before they were rescued, their parents feared they were dead.

"I was already wondering how I would be able to tell people I had lost my oldest and my youngest," said Mrs. Lorne MacKay of Port Hardy in a weekend interview with the Colonist.

The children's incredible trip began on an afternoon recently after Port Hardy had received heavy rains. It had rained about two inches overnight, and in the morning the intake to a three-foot wide storm drain near the MacKay's house was flowing full.

By afternoon, the stream into the storm drain was only two feet deep, but still running fast.

And, despite instructions from their parents to stay away from the intake, the MacKay children — Shon, 3; Booker, 5, and Todd, 10 — were sitting atop the cement covering on the pipe, with Todd's friend, Wanda Davies.

Shon was playing with a stick in the raging water and, Mrs. MacKay theorized, the older children were probably paying little attention to him.

But their attention was quickly caught when the current pulled Shon and his stick off the pipe and into the intake.

Todd reacted immediately by following Shon into the pipe. He reached his brother and was able to hold on to him

Page 2 — Tots

U.K. eats 'cold turkey'

LONDON (AP) — Cold cuts and salad will probably replace the traditional Sunday roast for many Britons because of power cuts caused by a wildcat work slowdown at generating plants.

The government, which operates the plants, balked at a conciliatory gesture from the power workers Saturday, and hour-long blackouts hit one-tenth of the country's 29 million homes Saturday night.

The two-week pay dispute, involving several thousand power workers on a slowdown without union authorization, hit Britons hard last week, forcing them to endure three-hour blackouts at home and work, sometimes as of ten as three times a day.

The National Electricity Board ordered rotating blackouts across the country because it does not want to operate plants at full capacity while maintenance work remains undone. The affected generating stations are in the midlands and North, but since all power is fed into a national grid the blackouts hit Britons throughout the country.

They drank beer by candlelight in darkened pubs and trundled from their offices in flashlight processions, boarding delayed commuter trains and driving home in snarled traffic.

those with electric stoves had no way of predicting whether they might be used to cook today's dinner.

— AP

'I won't marry Marcia'

British actor Rex Harrison and Marcia Tinker walk with their arms around each other Saturday prior to leaving London's Heathrow Airport for New York City. Harrison dismissed rumors that he was to marry for the fifth time. He said he had no plans at all to marry Marcia.

Trudeau's warnings snubbed by France

MONTREAL (CP) — French Premier Raymond Barre says his government will pay no attention to warnings form Ottawa about the kind of relations France should have with Quebec.

"It was not and is not the intention of the French government to take account of what could be described as warnings," he said in an interview with the CBC's French network broadcast late Saturday night.

Barre said Prime Minister Trudeau had no right telling France how to treat its guests.

Commenting on Trudeau's reaction to the warm reception the French government gave Quebec Premier Rene Levesque this week, Barre said he and President Giscard d'Estaing had received Trudeau with pleasure during the prime minister's visit to Paris last June.

"But it is not up to Mr. Trudeau to indicate in what manner France should treat its guests," Barre said.

"Ithink the French government is sufficiently well brought up and knows the rules of international courtesy well enough to make its own decisions."

Trudeau had told the French government it should not treat Levesque like a head of a state.

Barre said France observes a policy of "non-interference in Canada's internal affairs — and all the more so in Quebec's internal affairs." But he reiterated Giscard's promise of support for Quebec, whatever course Quebecers might decide to take in the future.

Woman survives

JUNEAU, Alaska (AP) — A woman was plucked from a remote beach Saturday, after surviving the sinking of a fishing boat and 10 days of wandering along the coast 60 miles west of here, the United States coast guard reported.

A survival suit she put on before the boat Eagle sank saved the life of Nancy Zaid, 21, said Dan Dewell, coast guard public affairs officer here.

However, the vessel owner, Rick Nelson of Petersburg, was missing and presumed drowned, said Dewell. The woman survivor was flown to Sitka for treatment of exposure and hypothermia.

Dewell said Nelson, 34, and the woman climbed into a skiff as the fishing boat sank near Dundas Bay in Icy Strait.

He said the skiff capsized, and the two struggled to stay afloat by hanging onto it. Nelson, she told authorities, finally slipped under the waves despite her efforts to hold him up.

She said she washed ashore six to eight hours later "and walked and walked each day."

Le Menu Gastronomique

LES ESCARGOTS DU BOURGUIGNON
•
SOUPE A L'ONION GRATINÉE
•
LE CHATEAUBRIAND
•
LA SALADE NICOISE
•
BAKED ALASKA
•
SPANISH COFFEE
•
$16.95 PER PERSON (MIN. TWO)

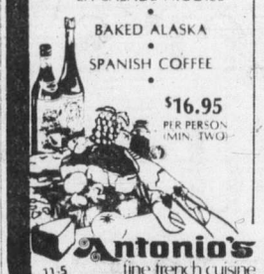

Our unforgettable 5-course dinner
10.95 PER PERSON
NOV. 7th to 10th
FILET DE SOLE VERSAILLES
imported filet of sole poached in fish stock and wine, accompanied with shallots, crab meat and mushrooms
•
SOUPE DU JOUR
daily favourite soup
•
LA SALADE VERTE DU CHEF
the chef's green salad
•
NOISETTES DE VEAU A LA BASQUE
grilled prime veal cuts served with egg plant, onions, courgette, peppers, tomatoes concassees and a touch of garlic
•
LA CREME GLACE MAISON
•
CAFE

Antonio's fine french cuisine
Reservations 384-7014
2 CENTENNIAL SQUARE
11-5

Guy Lombardo dies, 75

From Page 1

New Year's Eve because New Year' Eve is Guy. New Year's Eve is happy and that's what Guy means."

Life magazine once wrote that should Lombardo and his orchestra fail to play Auld Lang Syne at midnight, "a deep uneasiness would run through a large American populace — a conviction that despite the evidence on every calendar, the New Year has not really arrived."

Lombardo and his Royal Canadians provided "The Sweetest Music This Side of Heaven" for generations of dancers. His distinctive sound and smooth danceable music survived swing, jazz and rock 'n' roll with little change.

Although Lombardo's homogenized sound brought him the title "King of Corn" from his detractors, his was one of the most successful of the dance bands even in an era of big bands.

The Royal Canadians managed to produce more than 300 hits. Among them were Boo Hoo, Little White Lies, Easter Paradise, You're Driving Me Crazy and Seems Like Old Times, a song which highlighted Woody Allen's 1977 film Annie Hall.

Lombardo, born in London,Ont., was also a sportsman and his "Tempo" speedboats captured every top speedboat trophy including the Gold Cup in the 1940s. In 1948 he set a world speedboat record of 119.7 miles an hour, breaking the old record of 101 miles an hour.

Carter's world trip off

From Page 1

assistant for domestic affairs and policy, said the president was confident the House and Senate would sustain the veto.

The measure authorized funding for fiscal 1978, which began Oct. 1, for the energy department's nuclear and non-nuclear energy research, development and demonstration projects. New legislation for projects other than the Clinch River project, would have to be passed if the veto is sustained.

Breeder reactors produce more nuclear fuel, plutonium, than they consume. The fuel can be converted for use in atomic bombs.

The U.S. government's share of the project had increased to $2 billion from $250 million in 1970 when it was first authorized.

"That is $2 billion we feel will be spent on technology that, by the time the project is built, may not be the best technology," Eizenstat said.

Carter said in his veto message that his administration is committed to "a strong research and development program for advanced nuclear technologies," but that the Clinch River project is not needed.

Carter had to veto the bill Saturday or it would have become law automatically.

Tots saved in sewer

From Page 1

as they travelled several hundred feet through the underground pipe, pushed on by the swift water.

Meanwhile, above ground, the other children had gone for help.

The MacKays at first thought that nothing really serious had happened. "I heard them coming and saying Shon had fallen in the water," recalled Mrs. MacKay, "and I thought they meant he was wet and we should come see."

But when she saw Booker she realized how upset the children were.

"When we got there," she recalled, "we realized it was very serious." They could hear the children screaming as they were pushed down the pipe.

Her husband sent her back for a rope and, by the time Mrs. MacKay returned, they could no longer hear the children's voices.

It was at this point that the MacKays began to fear the worst and all their rescue efforts were made with the knowledge that the sooner they reached the children the better their chance of reviving them, if necessary.

The MacKays summoned Bernie Whittaker, local fireman, who held the rope while MacKay tried to travel down the pipe. But the current was too strong for even an adult, and it took the combined efforts of both men to pull MacKay back out of the pipe.

Whittaker went to find plans that would show the route of the pipe. They had found a manhole cover, but had been unable to budge the heavy cement lid.

While Whittaker was gone, MacKay continued to walk over the route he felt the pipe must take. He knew that it emptied into the ocean and was afraid that it took a sudden drop.

As he neartd another manhole cover, he once more heard the children screaming, said Mrs. MacKay.

This cover was easy to remove and there, under the cover, on a pile of debris that had accumulated in a cleanout, were the two children.

The children had only a few scrapes, from their trip down the pipe. Todd's fingernails were scraped, and embedded with dirt, from his attempt to grab the tarred side of the pipe as they were pushed along.

The overwhelming relief the family felt when the children were found safe still carries on.

"It gives us a new family feeling around here."

MacKay works for the transport department and the family lives on the airport, about seven miles from Port Hardy itself.

In the neighborhood, said Mrs. MacKay, there was a tendency to let children wander around, because it is such a quiet area. She kept her children close when they first moved here. Lately, she had relaxed her restrictions, but now, "the children are not quite so eager to roam."

The grating covering the storm drain intake, which had been removed because of the frequent cleaning necessary, was put back the next day, Mrs. MacKay said.

"I think they figured it was better to have to clean it often than have any more children go down it," she said.

Todd has received praise and attention, at school, and from friends. But, if his chest was a little puffed out now, said his mother, he deserved it.

5-Inch Continuous GUTTER in baked enamel (door canopies)
★ THERMO ★ STORM ★ WINDOWS
479-7121
FREE ESTIMATES
B.C. ALUMINUM
"THE NAME YOU KNOW"

THE DIAMOND:
NOT JUST ANYBODY CAN CUT IT.

The cut of a diamond is enormously important. Every stone is unique — no two alike. So each must be cut by a diamond cutter who knows how to make the most of the characteristics of each stone. To make the highlights shine. To make the shape itself pleasing. In short, to satisfy **Grassie Firbanks'** very exacting requirements.

For when we show you a diamond, Grassie Firbanks are showing you our entire history, our reputation for expertise, our good name as a Jeweler of standing. Come see Grassie Firbanks magnificent diamonds, diamond solitaires, and other diamond jewelry.

Something Beautiful for Everyone.

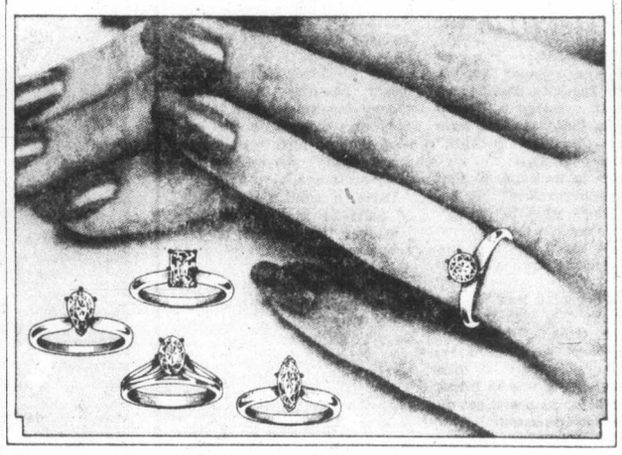

Fast, accurate jewellery appraisal service available at all Grassie Firbanks stores. To be sure of the value of your fine jewellery let the experts at Grassie Firbanks Accru-gem laboratories scientifically appraise your gems.

Chargex, MasterCharge, American Express or Grassie Firbanks Credit Accounts welcome.

- Mayfair Shopping Centre Phone 385-2744
- 1209 Douglas St. Phone 385-1911
- Vancouver
- Chilliwack
- Kamloops
- Kelowna
- Vernon

Grassie's Since 1886

Use Grassie's Hide-A-Way Plan Now for Christmas!
10-12

The Weather

Nov. 6, 1977

Increasing cloud with rain by evening, winds light. Saturday's precipitation: 1.0 mm. Sunshine 1 hour 36 minutes. Recorded high and low at Victoria airport, 10 and 7. Today's forecast high and low, 10 and 3. Today's sunrise 7:08, sunset 4:46, moonrise 1:30 a.m., moonset 2:29 p.m. Monday outlook: A few showers.

East coast of Vancouver Island — Increasing cloud with rain by evening. Winds increasing southeasterlies in the afternoon. Saturday's precipitation: 4.8 mm. Recorded high and low at Nanaimo, 9 and 6, forecast high and low, 10 and 3. Monday outlook: A few showers.

West coast of Vancouver Island — Cloudy with rain beginning in the northern end of the island in the morning and spreading south. Winds becoming moderate southeasterly in the afternoon. Forecast high and low at Tofino, 9 and 4. Monday outlook: Showers.

North coast of Vancouver Island — Rain and windy, decreasing to showers in the evening. Highs 8 to 10. Monday outlook: showers.

Extended outlook, Tuesday through Thursday — Rainy periods and cool. Highs 4 to 11. Lows —1 to 4.

St. John's	10	3	—
Halifax	12	6	—
Fredericton	10	2	—
Charlottetown	9	2	—
Montreal	8	2	—
Ottawa	9	1	—
Toronto	10	7	—
North Bay	5	0	—
Thunder Bay	8	—6	—
Kenora	10	5	—
Winnipeg	10	7	—
The Pas	2	0	—
Churchill	—1	—9	—
Brandon	11	—5	—
Regina	8	—9	—
Saskatoon	4	—9	—
Prince Albert	1	—4	—
North Battleford	2	—7	—
Swift Current	10	—8	—
Medicine Hat	11	—6	—
Lethbridge	6	—6	—
Calgary	4	—9	—
Edmonton	4	—10	—
Cranbrook	0	—4	2.6
Castlegar	4	0	0.2
Penticton	6	0	0.2
Revelstoke	2	—2	0.2
Princeton	5	0	2.0
Vancouver	10	6	3.6
Prince Rupert	7	0	20.4
Terrace	4	0	0.6
Port Hardy	9	4	9.4
Tofino	11	6	2.5
Comox	9	4	12.2
Prince George	2	—8	1.4
Williams Lake	3	—1	0.2
Blue River	—1	—8	3.6
Kamloops	5	1	1.4
Dawson City	—8	—16	0.2
Whitehorse	—2	—13	—
Fort Nelson	—7	—15	—
Fort St. John	—4	—10	0.2
Peace River	—2	—13	—
Yellowknife	4	—1	—
Inuvik	—15	—23	—
Seattle	13	7	2.3
Spokane	5	3	1.8
Portland	11	5	6.1
San Francisco	16	10	9.1
Los Angeles	20	40	1.0
Phoenix	0	14	—
Las Vegas	24	12	—
New York	17	14	—
Chicago	13	11	—
Miami	28	25	—

TIDES AT VICTORIA
(Tides listed are Pacific Standard Time)

	Time	Ht.	Time	Ht.	Time	Ht.	Time	Ht.
	H.M.	Ft.	H.M.	Ft.	H.M.	Ft.	H.M.	Ft.
6	03.40	4.6	11.25	8.3	18.15	5.3	23.00	6.3
7	04.40	5.2	11.40	8.5	18.25	4.5		

TIDES AT SOOKE

	Time	Ht.	Time	Ht.	Time	Ht.	Time	Ht.
	H.M.	Ft.	H.M.	Ft.	H.M.	Ft.	H.M.	Ft.
6	03.10	5.1	10.30	8.8	16.50	6.1	21.40	7.3
7	03.50	5.4	10.55	9.0	17.40	5.2	23.00	7.5

TIDES AT FULFORD HARBOUR

	Time	Ht.	Time	Ht.	Time	Ht.	Time	Ht.
	H.M.	Ft.	H.M.	Ft.	H.M.	Ft.	H.M.	Ft.
6	00.10	7.5	05.40	5.4	12.30	10.2	19.55	5.6
7	01.35	8.1	06.45	6.0	13.25	10.5	20.15	4.7

SPECIAL PURCHASE!

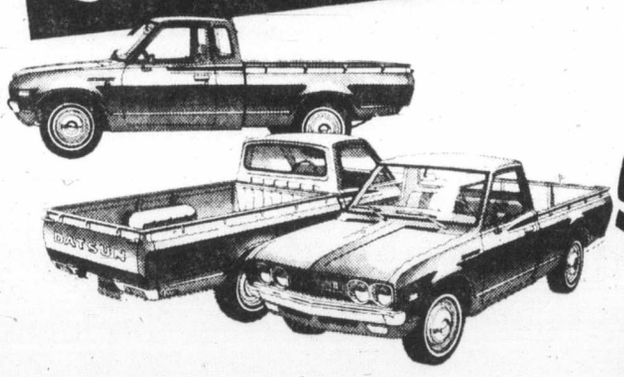

77 DATSUN SPORTRUCKS
ALL PRICED
$500 LESS than 78's!
SEE THE 78's • BUY A 77

THREE POINT... DATSUN MOTORS LTD
WHERE THE SMART MONEY'S GOING.
2620 GOVERNMENT ST., at Hillside
385-6737 • dlr. lic. 00740A

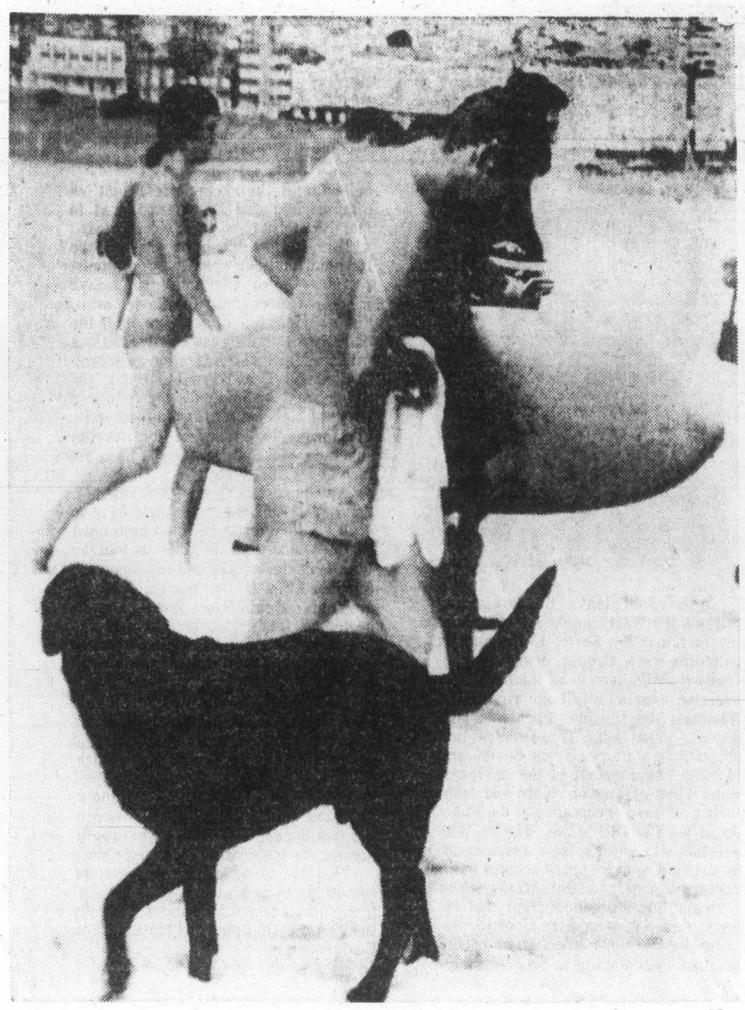

— AP

Surfing Charles

Prince Charles carries small surfboard under his arm as he leaves Australia's Bondi Beach near Sydney on Saturday. Prince tried surfing during visit Down Under marking his mother's silver jubilee year.

'Differences will persist'

Quebec Tory offers two-majority theory

QUEBEC (CP) — MP Roch LaSalle said Saturday that French and English-Canadians must learn to live together "as two majorities," because nothing can be done to resolve basic differences between the two cultures.

LaSalle, the only French-Canadian Progressive Conservative MP at a four-day party policy conference here, presented his two-nations idea as part of a series of speeches in which prominent Conservatives stressed regional differences.

The MP for Joliette, Que., said: "We should learn to accept ourselves as we truly are, without any suspicion of prejudices, as two majorities living in the same country, each in his own way, while sharing the same economic interests."

The other speakers emphasized the pressures for more regioanl autonomy elsewhere across the country.

John Fraser, MP for Vancouver South: "British Columbia is, in the minds of most of our people, a region of its own, with attitudes and outlooks formed by our own particular history and our own historical economic development."

Don Mazankowski, MP for Vegreville, Alta.: "It must be realized that the West is not merely an extension of central Canada ... language rights are not a burning issue. The federal government's preoccupation with bilingualism is thus another major irritant."

James McGrath, MP for St. John's East, Nfld.: "Federal policies shaped for the country as a whole do not work for the Atlantic provinces."

However, on the issue of impediments to national unity, Flora MacDonald, MP for Kingston and the Islands, Ont., took a different line.

"Perhaps most important of all is the mediating role Ontario must play because of her special historical relationship to the province of Quebec ... As such, she must lead in making the accommodations that will keep Confederation intact," she said.

The regional debate came during policy discussions following a display of party unity Friday night when delegates gave leader Joe Clark a vote of confidence.

The speeches by MPs reinforced differences demonstrated Friday. Sterling Lyon, the new premier of Manitoba, stressed opposition to official bilingualism and said Quebec should go along with a crusade to improve the economy.

Rodrigue Biron, leader of Quebec's Union Nationale party, a Conservative ally, called for recognition of two distinct cultural groups in Canada.

Party officials are disappointed with delegate turnout, particularly from Quebec, for the convention.

The party has only three MPs from Quebec, and its grass-roots organization is traditionally weak in the province. But in selecting Quebec as the site for this policy convention, the officials hoped it would contribute to a rekindling of party interest in the province.

But by noon on Saturday only 158 Quebec delegates had registered, and a large proportion of these were English-speaking. Total registration at this point was 1,610, officials said.

□

Economic warning 'negative'

FREDERICTON (CP) — Premier Richard Hatfield on Saturday dismissed as "another negative initiative and a red herring" statements by some Canadian politicians that an economic association with Quebec would be out of the question if it decided to become independent.

The Quebec government's idea of sovereignty-association is so far imprecise, Hatfield said, "and I don't believe you can reject something (when) you don't know what it means."

Trade would obviously continue with Quebec, the premier said, just as it does with other countries. He made the comments in an interview with The Canadian Press after speaking to a day-long conference on the constitution.

If the majority of Quebecers vote in favor of sovereignty-association, Hatfield said, then "we're going to have to negotiate." In particular, "the Government of Canada is going to have to negotiate a total change in the constitution" if that happens.

But Hatfield told approximately 50 persons attending the conference he believes initiatives by the premiers, begun at their national conference in August, and the federal government can persuade Quebecers to vote against independence in a referendum.

Stereo firm fined $11,000

TORONTO (CP) — County Judge E. J. Houston fined a Montreal stereo equipment manufacturer $11,000 after the company pleaded guilty to trying to prevent two Toronto stores from selling the equipment at a discount. E. S. Gould Marketing Co. Ltd. also was prohibited from making similar future attempts to raise retailers' prices.

What he failed to tell Congress

Truth behind Helms' lying

WASHINGTON (UPI) — What spymaster Richard Helms failed to tell Congress was that his agents tried to keep Chile's Salvador Allende out of power by any means money could buy, including military coup.

That in a nutshell iswhat led Helms, former director of the CIA, to stand before a U.S. federal judge Friday listening to a lecture on ethics and accepting a suspended two-year prison term and a $2,000 fine for testifying untruthfully before congressional committees.

Helms told two Senate committees in 1973 his agency had never meddled in Chilean politics, never tried covertly to stop Allende, the late Marxist politician, from winning Chile's 1970 presidential election, and never tried to promote his overthrow thereafter.

But according to Senate investigators, the real story of what happened is laid out in a homely, paper-bound government-issue roport that came out in 1975 and sank quickly into the unread oblivion of government-issue reports.

Had it had a flashy cover and some James Bond-style title — Assignment: Santiago perhaps, or, The Andean Connection — the 62-page booklet might have been best-selling dynamite.

Instead, it is titled, Covert Action in Chile, 1963-1973; and tells a tale of intrigue in dry, bureaucratic prose.

It says the CIA, at then president Richard Nixon's orders, first tried to stop Allende from winning the 1970 election by an ultra-secret operation that envisaged a rightwing military coup as the last resort; and, when that failed, spent about $7 million on covert action to undermine Allende's government between 1970 and 1973.

The key chapter, titled The 1970 Election; A 'Spoiling' Campaign, says Nixon spelled things out for Helms personally at a 1970 Oval Office meeting that hatched an operation so secret that neither the state department, nor Congress nor the U.S. ambassador to Chile ever knew about it.

"On Sept. 15," it says, "President Nixon informed CIA Director Richard Helms that an Allende regime in Chile would not be acceptable to the United States and instructed the CIA to play a direct role in organizing a military coup d'etat in Chile to prevent Allende's accession to the presidency."

That course, it said, was code-named Track II in a two-track effort where Track I "comprised all covert activities ... including political, economic and propaganda activities ... designed to induce Allende's opponents in Chile to prevent his assumption of power.

The report says the CIA spent $800,000 to $1 million promoting these 1970 efforts, including "a rather disorganized coup attempt" that flopped after Gen. Rene Schneider, a pro-Allende officer, was shot and killed.

Tracks I and II, the report notes, led nowhere. Allende was elected.

Although this and other Senate reports have said there is no evidence to show the CIA played any direct role in the 1973 coup that did topple — and kill — Allende, the investigators said the CIA went on financing anti-Allende elements through the early 1970s.

But when it came to discussing all this before Congressional investigating committees, Helms decided his CIA secrecy oath superceded the oath he had taken as a witness.

The judge said Friday that decision brought him to "disgrace and shame."

"I don't feel disgraced at all," Helms told reporters as he left court.

□

Ex-CIA employees help pay Helms' fine

WASHINGTON (CP) — Former CIA director Richard Helms, fined $2,000 for not being truthful with a Senate committee, will be able to pay the fine with money collected in wastebaskets at a meeting of retired CIA employees.

The retired CIA workers, meeting after Helms was sentenced Friday, put two wastebaskets atop a piano and tossed in cheques and cash to pay the former spy chief's fine.

Helms, who appeared at the scheduled meeting at a suburban country club, got a standing ovation from the more than 400 former CIA officers.

It was not disclosed how much money was collected, but one member of the organization of retired CIA employees said: "The baskets were filling up fast when I left. I think it is safe to say there was more than enough contributed to pay the $2,000 fine."

Other CIA and retired CIA employees said they contributed for weeks to a defence fund to help defray Helms' legal costs.

In addition to the fine, Helms also got a two-year suspended sentence after pleading no contest to two counts of not fully answering questions put to him during a 1973 Senate hearing. The justice department and Helms claimed national security would have been jeopardized if Helms had gone to trial on the charges.

DRINKING ...
If you want to drink and can, that's your business. If you want to stop and can't, that's our business.
ALCOHOLICS ANONYMOUS
1-2020 Douglas St. 383-0415

please Re-elect

Victoria Alderman & Regional Director
MURRAY GLAZIER
PRIORITIES FOR VICTORIANS
- controlling property taxes
- facilities for senior citizens
- review all public spending
- improving neighbourhood planning

Murray Glazier, a professional engineer with a record of community service, has ability and dedication. He will continue to work for you.

Inserted by the re-elect Murray Glazier Committee

Renting just doesn't make sense when you can buy your home for
$215 a month
★ Principal, Interest and Taxes included
Check out these condominium apartment homes. If you can swing a **down payment of $495,** and you're eligible for the B.C. Government $1,000 cash grant, you can move in immediately. Smart financial move because AHOP financing's at only 8%.

An INCOME OF $700 A MONTH
Qualifies You to buy at the Princess Maquinna

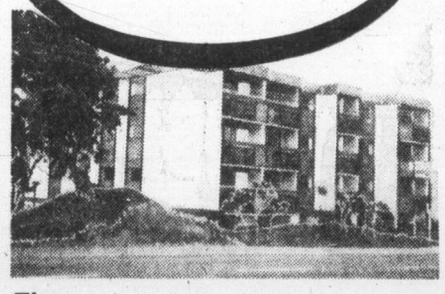

The **Princess Maquinna**
830 ESQUIMALT RD.
1-BEDROOM HOMES from $28,900
2-BEDROOM HOMES from $34,700
2-BEDROOM & DEN from $35,600
OPEN
Weekdays 9 a.m.-12 noon
Saturdays and Sundays 1-7:30 p.m.
For further information please feel free to call
385-2458
BYRON PRICE & ASSOCIATES
11-5

QUALITY DOGWOODS FROM CEDAR HILL

"Eddie's White Wonder" **DOGWOOD**
Admire it in the garden for years to come . . .
"White Wonder" is a hybrid cross from our native Nutali dogwood and a Florida dogwood, a native of Eastern U.S.A., producing a choice small tree ideal for any garden. The white flowers are up to 6" across and last well over a month. The red autumn color of the leaves is spectacular. "White Wonder" has a slight weeping habit to show the white flowers to perfection. Hardy to —34C.
3-Yr. old trees, over 6 ft. tall, EACH 15.95
Limited supply—please order early!

PINK DOGWOOD
The pink flowering dogwood. These lovely dogwoods reach 10' to 15' in sun or shade. Are sure to excite your imagination when the 2 to 3 inch showy star-like flowers appear in early spring before the leaves. Perfect trees in flower and foliage that will glorify your home with magnificent beauty.
3½' to 4' trees, EACH 10.50

NATIVE VARIEGATED DOGWOOD
The leaves are attractively variegated yellow and green. The tree otherwise is the same as the native Pacific dogwood, except that it can regularly be counted on for a good crop of blooms both spring and fall.
3-yr.-old trees, over 6 ft. tall, EACH 15.95
These trees are budded and will bloom next spring

HOURS: DAILY 9 A.M.-5:30 P.M.
SUNDAYS 10 A.M.-5 P.M.

Cedar Hill CHARGEX
NURSERY and GARDEN CENTER
9-5:30 DAILY — 10-5 SUNDAYS
1550 CHURCH AVE.
Half Block West of Shelbourne
11-6 *"Where Your Nurseryman is Your Best Friend"*

CAPITAL

IN SIDNEY 9819 Fifth St. NEW HOURS Open Mon.-Friday 9 to 9 Sat. 9 to 6 Sundays and Holidays 12 to 6.
SUPER FOODS NOW WE HAVE TWO STORES TO SERVE YOU BETTER
50 WEST BURNSIDE OPEN DAILY 9-9

Prices Effective Nov. 6, 7, 8, 9

SIRLOIN OR CLUB STEAK Canada Grade A Beef lb. 1.89
PORK SPARERIBS Fresh No. 1 Small Size lb. 1.29
BREAKFAST SIDE BACON ROYAL 1 lb. Vac Pack 1.09
Nestle's SOUPTIME 11 Flavors, Box 49¢
CRISCO OIL 38 oz. Btl. 1.59
Maling MUSHROOMS Sliced Whole 10 oz. 65¢
OCEAN BEAUTY SHRIMPS 4¼ oz. 99¢

Nabob Sungold FLAVOR CRYSTALS 2 pouches per box 2 Boxes 89¢
Duncan Hines CAKE MIX 18.5 oz. 75¢
Carnation HOT CHOCOLATE 12/1 oz. Box 1.19
Underwood LIVERWURST SPREAD 3 4¾-oz. tins 89¢
Carnation MIGHTY DOG FOOD 3 6½-oz. tins 79¢
Canada Fancy Red or Golden Delicious APPLES 4 lbs. 1.00
McLarens Stuffed Manzanilla Olives, Marachino Cherries, Sweet Pickled Onions, Sweet Gherkins 12 oz. Kent Jar Your Choice, ea. 99¢
Canada No. 1 MEDIUM ONIONS lb. 9¢

We Reserve the Right to Limit Quantities, While Stocks Last. 11-5

Colonist

Comment

SUNDAY, NOVEMBER 6, 1977

Hospitals: another quandary

THE STORY of hospital development in the Capital district over the past decade is a horror tale of sorts, so baffling, so convoluted, so intricate it has shed all but the most dedicated followers long ago.

A close observer is struck by one thing above all: hospitals may be havens of mercy where all manner of humane deeds are done, but they are also empires, defended and expanded where possible by the cadres who man them.

This is not necessarily a bad thing. Competition is stimulating and can spawn excellence, in the hospital field as in any other. But human nature being what it is, the rivalry between Royal Jubilee Hospital and Victoria General Hospital over the years has generated a frightful amount of politicking on health care decisions.

At one time or another various issues have involved not just the hospital boards but health ministers, irate doctors, city councils, regional boards and consultants.

Probably the public just shook its collective head through these seemingly endless squabbles and hoped there would be a hospital bed available should the need arise.

It is encouraging to be able to say that since formation of the regional Hospital and Health Planning Commission three years ago, matters have taken a distinct turn for the better. This commission, with representation from all hospitals and other parts of the health care community, has got away from deadly parochialism, is sincerely struggling to build a rational regional outlook and is making progress, albeit slowly.

Alas, all is not clear sailing by any means. Enter the pediatricians into the regional hospital planning forum recently to plead for a single centre to care for maternity cases, the newborn and children.

Now, to the ordinary citizen such an arrangement makes common sense. Similar kinds of patient problems being cared for in the same place. Why not plan it that way?

The problem is that plans have already been made to locate obstetrical care at the new hospital in View Royal. And plans have already been made to consolidate pediatrics at Royal Jubilee Hospital. In each case the planning is well under way and changes would inevitably mean delays. More delays on top of past delays are just about intolerable to the hospital planners.

The sad truth is that those planning decisions were made in more parochial times when dividing services between Jubilee and Vic General in a politically acceptable way took precedence over better planning reasons.

The doctors do not emerge unblemished in this latest chapter. Four years ago a committee of them studying the question did not oppose the obstetrics-pediatrics division. Now they plead such an arrangement threatens lives.

They concede their earlier mistake. They, too, succumbed to political pressure. They were told that only a division of the spoils would get past the planners and they accepted that.

It is easy to understand why this latest issue has members of the planning commission steaming. They can't win. If they reject the doctors' latest plea, they inevitably will be accused of letting bureaucracy get in the way of medical needs. If they support it, they will be generating yet another delay in hospital building.

The question has been referred to the commission's advisory committees for a second look.

If it is at all feasible, a single centre for obstetrics and pediatrics should be incorporated in regional hospital planning because the doctors assure us it makes sense.

That would give rise to the next question — where it should be located — and here the old bugaboo of hospital rivalry waits in the wings.

The hospital planning commission, which deserves respect for its enlightened approach, is being put to a severe test.

If the doctors have a preference for the location of such a centre, it had better be based on something more than which hospital would be the most convenient for them to reach.

Lubor J. Zink

Another cave-in to totalitarian blackmail

OTTAWA — When in the summer of 1975 the West finally caved in to Moscow's pressures for recognition of the Soviet empire in East-Central Europe, the 35 signatories of the Helsinki Pact agreed to review implementation of the so-called final act after two years. The review conference recently opened in Belgrade. Reports from the Yugoslav capital indicate that the evaluation process, which is scheduled to last three months, did not start very well. The conference is said to be laboring in a gloomy atmosphere.

That's hardly surprising. To examine how a deal is being carried out you first need a genuine deal. That is to say, a give-and-take arrangement in which both sides made some concessions in order to reach a workable compromise.

What was signed in Helsinki may have created the impression of an elaborate compromise but in fact boiled down to the Soviet empire forcing its will on the Western democracies. Russian and satellite dissidents were not far off when they described the Helsinki accords as the atomic age equivalent of the Munich Pact.

Both in Munich and in Helsinki the democracies caved in to brutal force. And in both cases the surrender was camouflaged by pretence of concessions by the totalitarians to the professed humanitarian concerns of the democracies. Neither the Nazis nor the Communists had, however, the slightest intention to honor their promises. So what is there to review?

In Helsinki the Soviets and their satellites pledged to ease police state tyrannies in exchange for formal Western acceptance of the Communist grab of half of Europe. The inmates of the huge concentration camps behind the Iron Curtain were to be granted basic human rights, so that ideas and people could move freely between the Soviet and Western halves of Europe.

As in 1938 in Munich, where the appeasers of brown and black fascism deluded themselves and their countries with empty totalitarian promises, so in Helsinki the latter-day Chamberlains fell for essentially the same, although more sophisticated, deception techniques of Red fascism.

To make their lure of alleged concessions on human rights more enticing and convincing, Soviet Bloc representatives agreed in Helsinki on a review of the working of the final act provisions. This reassured those among the Western negotiators who tended to doubt Soviet pledges in light of Moscow's unbroken record of fidelity to Stalin's dictum that promises and treaties are pie crusts made to be broken.

Surely, the advocates of the Helsinki "deal" maintained, if the Soviets are for once willing to have the implementation of an agreement reviewed, they must be prepared to honor its terms.

The Helsinki Pact was thus pictured as something quite special and the beginning of genuine detente in East-West relations. A new era was allegedly dawning, for exercise of human rights in the Soviet Bloc would eliminate all the obdurate underlying causes of the East-West conflict.

In the excitement of this fascinating mirage, the West somehow lost sight of the fact that the Soviet Union and its satellites were already bound by contractual obligations to let their subjects exercise and enjoy all the rights and freedoms the Helsinki Pact was supposed to grant them. These contractual obligations stemmed from Soviet and satellite endorsement of the universal declaration of human rights and from their professed acceptance of the Charter of the United Nations. The obvious question why the Kremlin and its puppets should be expected to honor a mere declaration of good intentions while cynically flouting solemn treaty obligations, was not even asked. Why? Because the Western negotiators of the Helsinki Pact wanted to deceive themselves and their countries, just as Chamberlain and Deladier wanted to fool themselves and their electorates.

The ink wasn't quite dry on the Helsinki final act when the Communist regimes began tightening repressive measures throughout the Soviet orbit. Their obvious intention was to nip in the bud any attempt by the captive nations to us the Helsinki Declaration as liberalization leverage. When the Poles, the Czechs, and the Soviet dissidents indeed cited the Helsinki accords in their striving for some easing of totalitarian shackles, Moscow answered with a return to Stalinist terror.

Any honest review of implementation of the Helsinki Pact would have to spell out this perfidy of the Communist regimes. And that, the Kremlin told the West repeatedly, particularly since the Carter administration put emphasis on the human rights issue, would be interpreted as intolerable meddling in the internal affairs of the Socialist states — i.e., a hostile act incompatible with detente.

So the democracies will once again cave in to totalitarian blackmail. Apart from a few verbal protests, wrapped up in "quiet diplomacy" so as not to "provoke" nuclear-armed Moscow, the West evidently will again swallow the indignity and immorality of an allegedly pragmatic partnership with what really amounts to international gangsterism.

That is not a joyous prospect, or something to be proud of, even for gutless politicians and bureaucrats. Hence the gloomy atmosphere at the Belgrade Conferece.

Copyright Toronto Sun Syndicate

By ALEX BARTA

Gnome homes

Trying a new approach to the bad-driver problem

By STANLEY WRIGHT

Is the motorist who habitually offends against his country's road safety laws a criminal? Most countries seem to consider he is.

In Russia, for instance, drivers who kill or maim have been executed; in Sweden they are sentenced to jail with hard labor; in England they can receive a jail sentence or a heavy fine or both.

But one state in the United States now takes a slightly different point of view. The Montana Department of Justice has begun to implement a new traffic program which starts with the basic premise that an offending driver is not necessarily a criminal. He may be in need of psychiatric treatment.

To understand this approach, one must appreciate that in Montana, the enormous Mid-western state covering 147,000 square miles, but with a total population of little more than half a million, few people over the age of 17 do not own at least one car.

The distances between population centres, home and office, or even home and department store, can be so great that people cannot live without the motor car.

Buses simply don't exist, or are of the once-a-day variety, and most U.S. railways have long since given up carrying passengers to concentrate on more lucrative freight business. People drive everywhere: some commit traffic offences, and when they have committed too many, they have their licence withdrawn.

Before the new program started, the problem in Montana was that a driving suspension meant an almost certain loss of job and virtual isolation for the offender. But he drove anyway, sometimes undetected. If caught, he faced an even longer suspension. There was no other way of living.

As Montana Attorney-General Mike Greely pointed out to a conference on road safety, there aren't enough policemen in the state to enforce every driver-suspension, so an entirely new approach was necessary.

Greely's controversial program will involve the scrapping of the "points-for-offences-followed-by-automatic-suspension" approach. Instead, a chronic traffic offender will now face compulsory driving instruction coupled with psychiatric counselling.

He will, however, still be fined for each offence and he will also have to pay for the psychiatric treatment at "normal commercial rates" which, in the U.S. can be very high. But throughout the retraining and counselling program, the driver will still be allowed to drive to and from his place of work.

The system will operate like this: points will still be awarded for each traffic offence and a central computer will maintain a record of every driver's offence record.

When he is nearing the maximum points allowed, he will be sent a "warning and advisory" letter which will explain what will happen after the next offence.

When this next stage is reached, the driver will be called to appear before a trained "hearing officer" who will decide what kind of driver training or treatment he requires. For some offenders, the program will then involve attending a defensive driving course. For others, it will mean referral to a doctor or an analyst.

Still others will be sent on alcoholic and drug abuse treatment courses. In each case the driver will pay for the treatment. Only when the whole program has been completed to the satisfaction of the hearing officer will a new licence be issued. And any offender under treatment who uses his car for other than work purposes will automatically go to jail.

"At first glance this new program may seem lenient," said Attorney-General Greely. "But in fact it is not. The program recognizes a number of hard, cold facts, one of which is that problem drivers will continue to drive, with or without licences.

"It is our responsibility to do all we can to help the driver solve his problems — which may have little to do with motoring as such. Persistent traffic violations are often the manifestation of personal emotional upsets."

The Montana approach is certainly a radical one, and a number of other states in the U.S. and perhaps beyond, will await the results with considerable interest.

Copyright Gemini News Service

Slowly percolating

From The Globe and Mail

Canadians who are grouchy until they have had their first cup of coffee of the day are now liable to be just as grouchy after it. Especially if their eyes drift over the price label on the eight-ounce jar. Good grief, $6.99 for that?

For a real adrenalin injection, however, the sky-high price of coffee is not, in itself, enough. Maybe, you tell yourself, Brazil's crop failure has rattled coffee cups in their saucers all over North America and we will just have to make the best of it.

But there is an additional dimension to this matter and it has shown up a couple of times in the Ontario Legislature recently: the extraordinary difference in coffee prices on two sides of the U.S.-Canadian border. Two four-ounce jars of Maxim coffee were produced and Consumer and Commercial Relations Minister Larry Grossman was invited to explain why one purchased in Ontario was priced at $3.79 while the other, bought in New York State, bore a price of $2.69.

Intriguing and infuriating as that disparity might be, considered by itself, it becomes almost unbearable with the additional information that both jars carried a label reading: Made in Canada.

On October 3 Mr. Grossman, responding to suggestions by two New Democratic Party members — Mel Swart (Welland-Thorold) and Ed Philip (Etobicoke) — that Ontario consumers were paying too much for their coffee, undertook to "come out with some bottom line on this thing." Two days later we read that General Foods was dropping its coffee prices by two cents an ounce on instant coffee and 12 to 15 cents a pound on ground coffee.

Mr. Grossman's digging continued. On October 7 he agreed that the retail price of coffee in the United States appeared to be significantly lower than in Canada. There also appeared to be "a large gap" between commodity market prices and the price the consumer eventually paid. He asked the Anti-Inflation Board to keep him posted on its view of the matter, and sent letters to six large food chains and three distributors, asking them to respond to complaints about prices.

Then on October 18 the two NDP coffee monitors produced their New York State and Ontario jars. Mr. Grossman said he was expecting to hear from the major coffee retailers and distributors any day now.

It's all going tepid in the cup. What are we waiting for — translations? Or is the explanation of the border price differential of made-in-Canada coffee presenting the companies with some difficulty?

Let's get to the bottom line.

Erma Bombeck

If there is any greater panic that grips a woman than when they open up a new register at the check-out line, I don't know what it is.

I have seen sweet little old ladies drive their carts over the bodies of small children, plow through gum displays and suffer spark burns from cart-to-cart combat in an effort to get there first.

Last Friday, I was third in a check-out line when one of the stock boys opened a new register. Before I could back up my cart, a woman in a green warm-up suit cut me off at the breath mints, leaped over the National Enquirer and jockeyed into first place.

"I hope your Cornish game hen thaws," I said bitterly and could have bitten my tongue out. That is exactly the kind of a remark I deplore and is giving supermarkets a bad name. Where have all the manners gone?

Maybe what we need are guidelines. Possibly:

** Ten Commandments of supermarket shopping **

1. Thou shalt not find humor in the woman who always gets the shopping cart with the two wobbly wheels that head for the door when the other two wheels are headed down an aisle.

2. Thou shalt not separate only the good, firm bananas and leave the others to die alone.

3. Produce managers shalt not make shoppers crazy by putting out 3,000 plastic bags and 27 wire-ties.

4. Women who have opinions on what sweetbreads look like in the meatcase should keepeth it to themselves.

5. Carry-out boys shall not pack bread and eggs under the ham and bird-seed just to get your attention.

6. People who do not declare coupons until the total is rung up should not be given over to a mob for lynching.

7. Thou shalt not double park in the frozen food aisle lest those who are detained suffer from death by frost.

8. Shoppers who realize they have bought too much and put milk and fresh fish aside at the check-out counter should be treated with compassion.

9. There is goodness somewhere in women who have each of their five children go through the express line with six items each.

10. Thou shalt have patience with the shopper who cashes a cheque on a bank in Leningrad . . . with no I.D. . . . for 500 rubles . . . at 5:30 in the evening . . . in the express line . . .

Punch her out later in the parking lot.

Copyright 1977 Field Enterprises, Inc.

The Daily Colonist.

1858 1977

Published every morning except Monday by The Colonist Publishers Limited at 2621 Douglas Street, Victoria, B.C., V8W 2N4. Second class mail registration number 0516. All undelivered copies or any notices respecting changes of address are to be sent to the above address. Member Audit Bureau of Circulation.

RICHARD BOWER
PUBLISHER AND EDITOR-IN-CHIEF

LLOYD BAKER
ASSOCIATE EDITOR

FRED BARNES
MANAGING EDITOR

GORDE HUNTER

one man's opinion

NOTES TO YOU. . .

The prime minister of our country gets one plus and one minus in today's early morning rap session. He gets a solid plus for, in fact, telling the French government what he thinks of it handing out honors to Rene Levesque; and that the French government should cease and desist the meddling in Canadian affairs. The Levesque reception in Paris was a sickening, blatant bit of political meddling from a country with a very short memory. Most Canadians, however, do remember that without the all-out effort of Canada, Great Britain and the United States some 30 years ago, there would be no France today.

The prime minister also gets a loud brack for a statement made right here in Victoria. Pierre Trudeau, answering a question about possible plans for retirement, said he would find it difficult to retire now when the issue for which he had fought all his life, the issue of Canadian unity, had been posed so squarely by events in his own home province. The sentiments expressed had a nice, stirring ring to them, but again, going back some 35 years, they become hollow in light of his own shortcomings when this country was enmeshed in a frightful world conflict.

Pierre Trudeau didn't find it difficult to retire from that threat to Canadian survival — he didn't even find it difficult to sit back and view proceedings from the safe vantage point of civilian Montreal. Therefore, his late-blooming love affair with Canada takes on all the suspicion of political expediency today. . .

* * *

ANOTHER PIERRE, Peter Lovric, the intrepid insurance whiz and unrepentant golf fanatic, returns home to Victoria from a golf vacation to the Pebble Beach area of California with complaints and observations. The observations, after having played noted courses like Pebble Beach, Spyglass Hill and Monterey, were that Victorians probably don't really appreciate what we have right here in the way of golfing facilities. He points out that Royal Colwood, Victoria Club and Uplands are much better conditioned than those more-famous courses near San Francisco.

The complaint comes in the form of what Peter calls a ripoff. The cost to get on the courses of Pebble Beach runs to $25 per round plus electric cart, whereas just a few miles down the valley, Lovric was charged only eight bucks to play excellent courses like Quail and Rancho Canada. Lovric is right on both counts — our local courses do indeed match up and second, the price ripoff at most of the "name" courses in the U.S. is pure fact. If holidaying in the California area, shop around for top courses that do offer fairly reasonable green fees. Playing the "name" courses isn't worth the inflated prices charged and the lesser layouts offer as much for much less. . .

* * *

I OFFER THE FOLLOWING Christmas shopping advice for a pair of very good reasons. I suggest the giving of a specific book to those who loved, knew or knew of, Father Athol Murray of famed Notre Dame College in Wilcox, Saskatchewan. The book is Pere Murray and the Hounds.

First good reason is that the book is an excellent telling of Father Murray's almost unbelieveable accomplishments in the Canadian academic and sporting fields. Murray was a good friend of mine, maybe one of the most charming, irascible, brilliant, lovable characters I've had the privilege of hobnobbing with in my communications career. The man possessed more commonsense than all the big wheel politicians combined, and had more of them listened to his carefully-thought-out theories, the country would not be in the mess it is in today.

The author is Jack Gorman, an old newspaper friend of mine from Calgary, a class reporter and writer and who himself spent five years at Notre Dame College under Murray. I think he has captured the unique spirit of a unique man and the end result is a book that should be of interest to thousands of Canadians.

As a matter of record, the book has already set the Canadian publishing business on its ear, having sold better than 6,000 copies in the first three months. It's published by Gray's out in Sidney and may well be the hottest item they've turned out in years. . .

* * *

THE B.C. FEDERATION of Labor, meeting in Pentiction, passes a resolution to defy Bill 92. That means, in the most basic terms, they passed a motion condoning anarchy. I suggest all union members of this province read the article in the latest edition of Maclean's dealing with the anarchy that is taking place in Italy today. I trust they wouldn't want the same to come about in Canada.

Pick of Punch

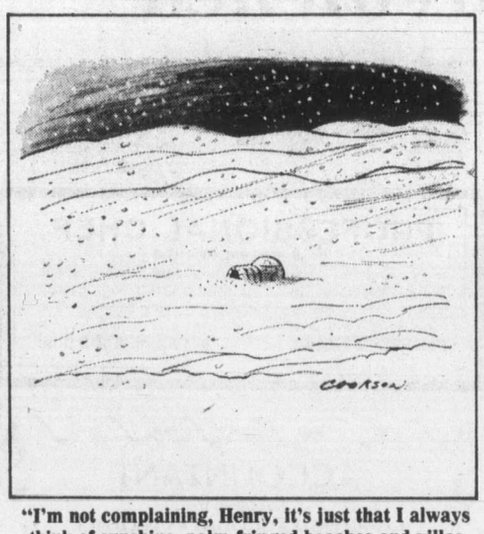

"I'm not complaining, Henry, it's just that I always think of sunshine, palm-fringed beaches and villas whenever I think of tax shelters . . ."

Politics Talk

with Jim Hume

There was never any doubt as to where the battle lines would be drawn when next the government and the NDP decide to have at each other. But there has to be an element of surprise in the fact that those lines have been drawn so early and so clearly.

It's only a few days ago that I was writing about Premier Bennett's tossed gauntlet and the NDP's reluctance to pick it up. And I was suggesting, with the customary frailty of columnists, that Dave Barrett was being wise in ignoring Bennett's taunts to do battle on labor-versus-the-rest issues.

On Thursday, speaking to the annual B.C. Federation of Labor conference in Penticton, Barrett ignored my advice, sounded the clarion call to labor to rise up in its collective wrath, toss Social Credit out and embrace the NDP to its bosom once again. He added, somewhat mysteriously, that if labor responded as he hoped it would the NDP and labor would walk, hand-in-hand into the roseate hues of another dawn to complete the building of the wonderful society "so rudely interrupted" in 1975.

◆ ◆ ◆

It was Barrett at his best. Blustering, insulting, threatening, pleading and cajoling. And Barrett at his oldest and corniest. And Barrett as close as he could ever come to apologizing for his neglect of labor not only during the short term of his administration but also during the election campaign.

"I know some of you voted Social Credit," he yelled. "Don't tell me you didn't." And then he went on to promise that if the trade unionists snuggled in the Peach Bowl, would only help boost him back to the premier's office, they would know that labor would always have "a sympathetic ear."

There will be other issues as time goes by, but whenever the call comes, in the fall of 1978 as we suggested here some months ago, or the spring of 1979, you can bet that the key issue will be the one now clearly defined.

Have you had enough of strikes, spiralling inflation, everhigher wage demands and ever-rising costs? Are you tired of being among the many punished by the few for the benefit of the few?

Then you'll love the Social Credit line as it grows and grows over the next year.

Do you think the working people in B.C., trade unionists in particular, are getting a rough deal and stand to get a rougher deal from the present government? Do you feel B.C. is being run by a bunch of cold-hearted ledger keepers who don't give a damn for the people?

Then you'll love the NDP line as it unfolds over the next year.

◆ ◆ ◆

Women in between those basic political differences will be given the usual plethora of promises, most of which should be ignored. We'll have scandals and mini-scandals without which a B.C. election wouldn't be real. But when all the dust settles on voting day, the voters will go into the booths to settle, once again, the simple gut issue of free enterprise versus socialism.

That's what Premier Bennett and Opposition Leader Barrett are talking about now. A two-party battle with no compromise, and don't let Scotty Wallace, Vic Stephens or Gordon Gibson tell you otherwise.

When the battle flags are unfurled, Bill 92 will undoubtedly be embroidered on one flag on either side. That's the legislation the government regards as essential to keep things like ferries running and the legislation labor has been schizophrenic about.

Before the legislation was made public we were warned by labor that we were about to step 20 years back into the dark ages. We were told that this shocking jack-boot government was about to take its most brutal ever measures against the labor movement.

Then the legislation was unveiled and the moderate people in labor, the reasonable people, said: "Well, that isn't so bad, really. Maybe we were over-reacting."

The militants, the unreasonable people in labor, were non-plussed. Geared to battle to the death, they found they really didn't have anything to fight about. Not out in the public arena, anyway.

◆ ◆ ◆

The New Democrats found themselves in a similar position in the Legislature, carefully confined their criticism to general expressions of concern, stalled as long as they could, and then went home.

Last week in Penticton, confident among their peers, labor leaders launched a few attacks on the legislation. They won warm applause (what else?) from delegates as they blasted the government referred again to backward steps, and left the general impression that their pre-legislation impressions were correct after all.

The Federation of Labor convention is over now, the delegates safely home or on their way home.

Within the next few days they will be reporting to their union locals, giving them the word. I wonder what it will be?

Calling Bill 92 vicious, dangerous, anti-labor legislation in Penticton while delegates cheer is one thing. Trying to sell that notion to the rank-and-file union members back home, rank-and-file members who in turn have to sell the line to wives, mothers, fathers, families is another thing entirely.

As for me, I just wish the labor leaders and the NDP would make up their minds. Let them challenge Bill 92 with action not with words.

And I'll bet a week's pay on the outcome.

Civic Scene by Hubert Beyer

Recreation and Conservation Minister Sam Bawlf has probably the best track record of the entire Social Credit cabinet when it comes to making good his campaign promises.

Last week, the minister was able to recall two IOUs. On Thursday he announced that work on Inner Harbor improvements would start next month, and next day he disclosed details of the Crystal Garden renovation project.

Although we were familiar with the Inner Harbor plans for some time, the minister has now given us firm dates. By next summer, much of the blight at the Inner Harbor will have disappeared.

In its place will be new mooring facilities and an extension of the pedestrian promenade at water level. The old Black Ball ferry terminal will have been demolished and so will the service station.

As I said, we had been told about these projects earlier and Bawlf did a little recycling job on Thursday, but at least the dates have now been firmed up.

His announcement that renovation work on the Crystal Garden at a cost of $2 million will begin early next year was all new. It was great news. For years, Vitorians looked on sadly as the once splendid glass-domed building slowly deteriorated. Report upon report surfaced with no hope of ever accomplishing the seemingly impossible.

Not only will the Crystal be restored; it will be restored to uses which might surpass its original ones in excitement and versatility.

During the long wait, I believe Victorians would have settled for anything as long as the building was saved. But Bawlf surpassed expectations. Not only will there be a tropical garden with displays of birds, reptiles and monkeys, but a tea garden, a licensed lounge, a theatre, a dance pavilion, a sidewalk cafe, a waterfall and a fountain.

When the Crystal is completed in early 1979, it will be one of the most exciting places to go. Bawlf has come through for Victoria with flying colors. I don't think he has to worry about his re-election.

One small point which might be potentially detrimental is the minister's statement that the facility would be self-sustaining. In other words, there will be an admission charge.

I hope this charge will be kept to an absolute minimum. Perhaps an annual pass could be sold at, let's say, $1. With that pass, one could visit the Crystal once or as often as one wishes.

Naturally, tourists would only make use of the pass while they here, but they would pay the same amount as Victorians for year-round use.

An estimated 1.2 million people visit the Provincial Museum every year. If only half of them visit the Crystal, a one-time charge of $1 for a year's pass would probably more than cover the expense of maintaining the place.

In addition to that, there will be revenue from leasing space to the operators of the licensed lounge, the sidewalk cafe and the flower and fruit stalls.

So while congratulating the minister for giving us back the Crystal, we would like to caution him not to put the building into the category of facilities which, according to the Social Credit creed, must make money at all cost.

Apart from that, Bawlf deserves full marks for keeping his promises and for doing his part to make Victoria more beautiful.

• • •

A young man recently had a rather unsettling experience with Saanich police, and since police and fire protection is the largest expenditure in a municipality's budget, it is only fitting that the incident be related in a column dealing with municipal matters.

The young chap in question drives a 1968 Camaro, equipped with mags and all sorts of other flashy equipment youngsters seem to like.

He had two friends in his car. The time was about 2:30 a.m. He was going home, when a Saanich police cruiser pulled him over, just across from the police station on Vernon.

He admits that he was exceeding the speed limit and did so to the policemen. One of the officers approached him saying he and his friends had been drinking. They replied that they had something to drink about three hours before.

One of the policemen told the driver: "You just got yourself six points." He then looked over the car and determined that one of the tires was rather bald and gave him a ticket for that.

The driver asked the officer to give him the ticket so he could get home. The officer replied he would do so when he was "good and ready." When the driver walked toward his car, the officer said: "You just got yourself a 24-hour suspension." He asked for the licence and got it from the driver.

Again the driver walked away and again the officer called him back, saying he wanted to look into the trunk. He grabbed him by the neck and pushed him toward the trunk of the car. The officer looked into the trunk but found nothing.

The officer then told the driver to leave the emergency flashers on. When the driver said that this would drain the battery and asked if he could push the car by hand to the next side street, the officer refused, saying: "Nobody touches this car."

I'm told the officer on several occasions used bad language.

At no time did the policeman follow up on his initial charge that the occupants of the car had been drinking. He didn't take a breath analysis test, he didn't ask the driver to touch his nose or walk in a straight line. Nothing. Instead, he intimidated him, looked for things that weren't there and appeared to get angry when he couldn't find anything.

It's easy to be rough on youngsters. Unfortunately, even the good ones can't get a fair hearing. Society always assumes that young people are rude to police. I know the young man in question. He isn't rude, not to police either.

I know a lot of the officers in the Saanich police force and the behavior displayed by the officer in question hurts the entire force. Saanich police have a good reputation and it might be an idea if the force took some steps to keep the few in line.

Enough abuse is heaped on police as it is. They don't need any help from their own ranks.

Toonerville Trolly rides rails empty

You may recall sometime ago, the results of the inquiry into the operations of the E & N through their parent, the CPR.

At that time the railroad was ordered to repair two trestles north of Parksville and also to restore passenger service on the line.

Every day, The Toonerville Trolly, as we call it, leaves the railroad yards to make its daily trip up Island—empty. Every evening this dayliner coach bleats the letter "C" on the Morse code to warn, all and sundry that this empty coach has returned to Victoria for the night.

Absolutely no effort whatsoever as far as we are able to discern, these trips have never been advertised. Nobody of the general public knows the location of the depot, if the E & N has such a thing, nor does anyone know times of departure and fares etc.

At the end of the period set for testing the viability of this line, a battery of high priced lawyers will appear to protest that in spite of every effort, the line cannot and will not pay.

The E & N missed a wonderful bet last summer, the finest we have enjoyed for many a year and a bumper tourist season. The Island has many wonderful attractions for tourist and Islanders alike, but by carefully playing possum, this last season has gone by the board without profit to the CPR.

This behavior amounts almost to criminal breach of trust because the railway receives vast amounts of money, part of the largesse distributed by Trudeau and Co. It lies with the railroad management to spend these subsidies with care and with an eye to public need etc. and not to behave like spoiled children as they are now doing.

ROBERT MORISON,
101 High St.,
Victoria.

"Buy 'n' Sell" Tour

BRIAN HOLLEY MOTORS, SUBARU, AND VOLVO LEAD THE WAY TO INTERESTING PLACES IN AND AROUND VICTORIA....

(NUMBER 8 IN A SERIES)

FLEA MARKETS, SWAP 'N' SHOP MEETS, AND AUCTIONS CAN BE A DELIGHTFUL WAY TO SPEND A FEW HOURS... AND PERHAPS FIND A BARGAIN... OR DISPOSE OF A "WHITE ELEPHANT.... SOME POSSIBILITIES INCLUDE:

"FLEA MARKET" AT FIRST UNITED CHURCH, QUADRA AT BALMORAL. IT'S NOV. 12th, 10 TO 2. "MARKETPLACE" AT ST. JOHN'S CHURCH, NOV. 19, 1 TO 4 P.M. "FLEA MARKET" IN SANSCHA HALL, SIDNEY, SUNDAYS 9:30 TO 4 (SMALL ADMISSION FEE OR TO SELL SOMETHING. "SWAP 'N' SHOP" AT TILLICUM DRIVE-IN (BURNSIDE & TILLICUM) EVERY SUNDAY THROUGH MID-DECEMBER, WEATHER PERMITTING, 10-5. (SMALL FEE TO ENTER & TO SELL ITEMS. ARTS AND CRAFTS SHOW/SALE, NOV. 26 AND 27, IN THE SOOKE COMMUNITY HALL (BEHIND THE SHOPPING CENTRE"), 10 TO 5 SATURDAY, 12 TO 5 SUNDAY. AUCTIONS ARE HAPPENING "EVERYWHERE": AT THE AUCTION GALLERY, 966 YATES, WED AND FRI, 7 P.M.; AT KILSHAW'S 1115 FORT, FRIDAYS AT 7 O'CLOCK; ALSO AT LUND'S, 926 FORT, TUESDAY NIGHTS AND FRIDAY AFTERNOONS. IF YOU'RE SUNDAY-DRIVING UP DUNCAN WAY, THERES AN AUCTION SUNDAYS, NEXT TO "WHIPPLETREE JUNCTION", AT 1 O'CLOCK. DOES A LIVESTOCK AUCTION INTEREST YOU? TRY WHIPPLETREE ON A SATURDAY, FROM 11:30. HAVE FUN!

Forced arms-making threatened

JOHANNESBURG (AP) — South Africa is ready if necessary to force foreign companies operating here to manufacture military supplies to counter a United Nations arms embargo, a newspaper reported Saturday.

The Johannesburg Times quoted Economic Affairs Minister Chris Heunis as saying he would "if forced to do so", implement the National Supplies Procurement Act of 1970. It empowers the government to compel companies to provide needed weapons.

The UN Security Council voted unanimously Friday to slap a mandatory arms embargo on South Africa's white minority regime. The embargo capped a two-week council debate on South Africa prompted by that government's crackdown on opponents of it's racial segregation policies.

By invoking the procurement act, Heunis might force the South African subsidiaries of U.S. and other foreign companies to produce locally the military equipment blocked by the embargo, the Times said.

The act carries a possible $2,300 fine and two-year prison term for those who fail to comply, the newspaper said.

A key section of the act gives the minister the power to order "any person who is capable of supplying, manufacturing, producing, processing or treating any goods, or is the owner or has the power to dispose of, or has in his possession or under his control any goods, or is the supplier to any service, to manufacture, produce, process or treat and to supply or deliver or sell it to the minister or specified person within a specified time at a specified place."

If a company refuses to comply, the goods can be seized or the facilities forced to produce them, the English-language weekly said.

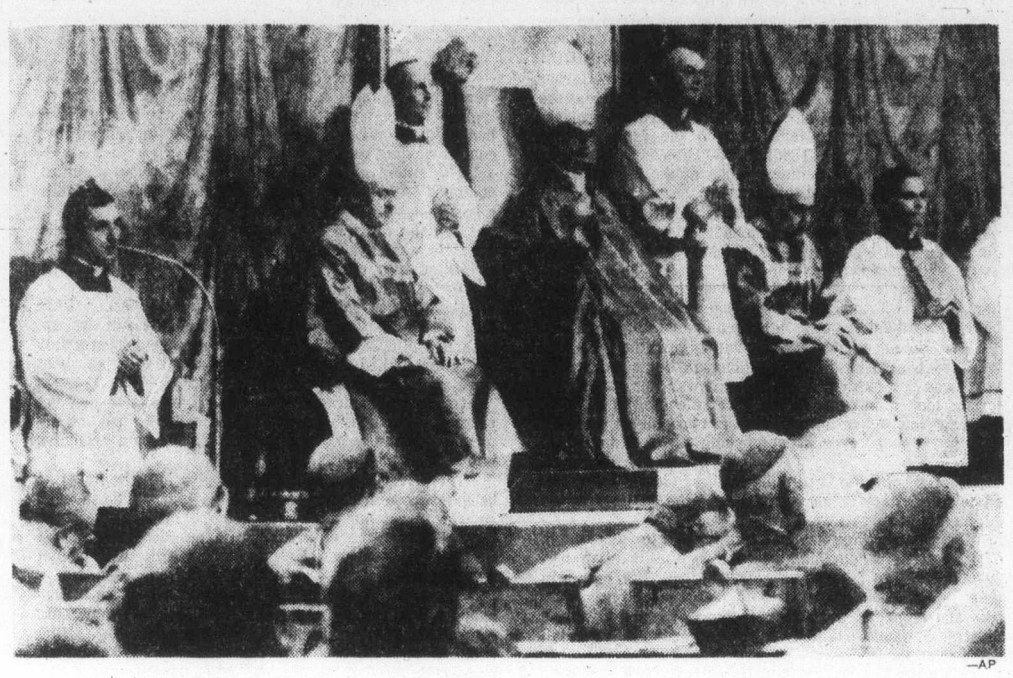

—AP

Cardinals' memorial

Pope Paul sits on his throne in Vatican's Sistine Chapel on Saturday as he attends memorial mass for seven cardinals who died during the year. Many cardinals, some of them seated in foreground, and officials of Roman Curia attended the mass.

During peace talks

Twelve blacks killed at Rhodesia borders

SALISBURY (AP) — Rhodesia reported Saturday that its forces exchanged fire with troops in neighboring Zambia and Mozambique and that 12 black guerillas were killed inside Rhodesia.

The fighting came as leaders of the white-minority government were conferring with British and United Nations envoys on proposals to halt the five-year guerrilla war and transfer political power to the nation's black majority.

A military communique said Zambian troops fired mortars and rockets at Rhodesian emplacements in Kazungula for 2½ hours Saturday.

Kazungula is in western Rhodesia in the 20-mile wide panhandle between black-ruled Zambia and Botswana. Both support the black guerrilla war against Prime Minister Ian Smith's government.

The communique said that during the shelling of Rhodesian emplacements "overshoots from Zambia landed in Botswana causing Botswana forces to open fire on Zambian positions." The exchange "between Botswana and Zambia continued for some time," the statement said.

Rhodesian border posts also came under rocket and mortar fire from Mozambique on Rhodesia's eastern frontier, the communique said.

In both incidents fire was returned and no Rhodesian troops were injured, the statement claimed.

The government gave few details of the guerrilla clashes. It said 11 insurgents and a black man aiding "a terrorist gang" were killed.

The military also said a young black man described as an "unwilling recruit" of the nationalists died after guerrillas shot him in both ankles.

Three other Rhodesian blacks were reported killed and one white woman injured in guerilla raids around the country. No other details were given.

The incidents were reported as diplomatic talks continued here.

Britain's administrator-designate for Rhodesia, Lord Carver, and General Prem Chand of India, named by the UN to head an interim peace-keeping force, have been meeting since Wednesday with Rhodesian officials.

PROFESSIONAL CHEF
of 10 yrs. experience
Fully Qualified in Stock Control and Cost Control. With References from: Sheraton, Harrison, Bristol Place — Toronto, Hyatt Airport — Vancouver, Keltic Lodge — Nova Scotia.
PHONE 382-8342 9-10 a.m. & 2-3 p.m.
11-5

ACCOUNTANT
Required by
CHARTERED ACCOUNTANTS OFFICE
I am looking for a capable Accountant with the following qualifications:
— experience in an Accountants Office
— works quickly, neatly and accurately
— familiar with payroll, general bookkeeping and computer input coding
— knowledge of financial statements and tax return preparation
If you meet the qualifications and are interested in this position, send a resume of work experience and personal history to:
R. G. PAWLUK, C.A.,
No. 12, 1537 HILLSIDE AVE.,
VICTORIA, B.C. V8T 4Y2
11-3

RESUMES
We mold job talents into personal, effective, professional RESUMES.
WESTERN HORIZON
PROFESSIONAL WRITERS
478-2480 after 5 p.m.

WANTED
HOSPITAL ACCOUNTANT
OFFICE MANAGER
FOR 170 BED HOSPITAL
Send application and resume to:
Administrator,
West Coast General Hospital,
3841 — 8th Avenue,
Port Alberni, B.C.
V9Y 4S1.

increase your job opportunities . . .
ENROLL IN THIS
RETAIL SALES TRAINING COURSE
A 3-week course sponsored by the Downtown Victoria Association and Camosun College is being held
November 14th to December 2nd
This is an opportunity to learn and gain experience through 45 hours of classroom instruction and 45 hours of in-store training. The course covers salesmanship, selling techniques, merchandising and display, personality and attitudes, personnel relations and many other facets all relating to the Retail Sales Market.
Cost — $25.00
Register at the: Downtown Association Office,
319 Sayward Building,
1207 Douglas St.,
Phone 383-2111
11-5 Minimum class requirement — 15 students

Sears
Where Christmas ideas begin
Sears Christmas Wish Book has 412 pages of great gift ideas
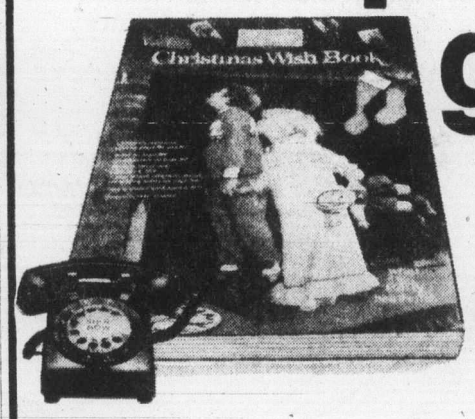

Shop the easy Sears Catalogue way!
24-Hour Teleshop 595-3161
Simpsons-Sears Ltd.
3190 Shelbourne Street. Lots of Free Parking.

Sears
Portrait Studio
a whole new look for your portraits!
8x10 colour portrait 99¢
CHOOSE YOUR FAVOURITE
Spring, fall or nursery backgrounds will enhance all your portraits and of course, our traditional setting is also available.
—Selection of poses from finished portraits
—Limit of one special per subject — 2 per family every 3 months
—Additional persons in portrait 99¢ each
—Children, adults and families welcome
NO APPOINTMENT NECESSARY
offer ends Sat., Nov. 12th
Have portraits taken now for Christmas gift-giving!
Sears
Sears Portrait Studio
3190 Shelbourne St.
Mon., Tues. and Sat.: 9:30-5:30
Wed., Thurs. and Fri.: 9:30-8:00
Portraits/passports/frames

British Columbia Buildings Corporation

CAREER OPPORTUNITIES

The mandate of this new Crown Corporation is to identify the short- and long-term accommodation and accommodation service requirements of the British Columbia Government, and to satisfy those requirements in a responsive and cost effective manner.

PROPERTY NEGOTIATOR

Reporting to the Supervisor, Acquisition and Disposal, negotiates agreements with owners, their agents or solicitors for acquisition and disposal of a wide variety of real property interests. In addition, implements rezoning, subdivision and land use contract applications. The major challenge of the job is to obtain the best quality space for the least cost, and would be of interest to those individuals whose current earnings are in the range of $17,500.00 per annum.

The successful candidate will possess secondary school graduation supplemented by formal training in appraisal and real estate analysis. At least 5 years' experience is required in negotiating the acquisition and disposal of a wide variety of real property interests, a sound knowledge of appraisal fundamentals, real estate law, land registry procedures and zoning procedures is required.

APPRAISER

Reporting to the Supervisor, Appraisals conducts appraisals of a wide variety of real property interests for purposes of sale, purchase, exchange and mortgage. Gathers, analyzes and interprets sales information and market data to facilitate sound valuations, and maintains a bank of market information. Also, gives evidence in arbitrations on an as required basis. The position would be of interest to those individuals whose current earnings are in the range of $17,500.00 per annum.

The successful candidate will be an accredited appraiser and have additional training in the use of discounted cash flow and present value analysis techniques. A minimum of 5 years' experience in a wide variety of appraisal work is required.

REAL ESTATE ANALYST

Reporting to the Supervisor, Real Estate Analysis, the incumbent will carry out highest and best use studies, cost/benefit analyses and real estate investment analyses for a variety of projects. Through research and investigation of market trends and their relevance to proposals and property holdings, ensures an optimum return to the Corporation on its property holdings, buildings, etc. This position will be of interest to those individuals whose current earnings are in the range of $17,500.00 per annum.

The successful candidate will be an accredited appraiser and have supplemental training in real estate investment analysis, discounted cash flow and net present value techniques. At least 5 years' experience in the appraisal of real property and real estate investment analysis is required, as well as a good knowledge of real estate law and zoning and planning regulations.

LEASE NEGOTIATOR

Reporting to the Supervisor, Leasing Services, negotiates under direction with owners, their agents or solicitors the terms, rates and conditions of lease agreements for a variety of accommodations for client ministries, including office, warehouse, commercial or industrial space or vacant land. Investigates market conditions and rentals to determine optimum terms for renewal of existing leases and terms for proposed lease agreements: in addition, investigates and determines terms for letting surplus Crown land or buildings. This position will be of interest to those individuals whose current earnings are in the range of $17,500.00 per annum.

The successful candidate will possess high school graduation supplemented by formal training in appraisal and/or property management.

Preference will be given to candidates possessing R.I.B.C., A.A.C.I. or C.P.M. designations. Three or more years' experience in all aspects of lease negotiation and investigations of market factors is required.

SUPERVISOR, REAL ESTATE ANALYSIS

Reporting to the Manager, Realty Services directs a programme of real estate investment analyses including major projects proposals and site selection, cost benefit analyses of development proposals, and highest and best use studies of crown property. In addition, recommends on acquisitions, retentions and disposals of property, promotes and implements developments with the private sector, and provides a rate setting service to establish occupancy charges for Crown buildings. This position would be of interest to those individuals whose current earnings are in the range of $22,000.00 per annum.

The successful candidate will have a minimum accreditation in appraisal supplemented by formal training in urban land economics or a related field, as well as a minimum 5 years' related experience utilizing all aspects of real estate investment analysis and real property appraisal techniques.

SUPERVISOR, LEASING SERVICES

Reporting to the Manager, Realty Services, directs negotiations for new leasehold interests and lease renewal, and recommends acceptance of rates, terms, and conditions of agreements to the Manager, Leasing and Rate Services. Prepares developer proposal tender calls and recommends acceptance or rejection of bids received, and provides estimates and conducts market surveys of current rental rates and conditions. Has responsibility for leasing out surplus Crown buildings and land, recommending and advising on standards and procedures, and supervising lease documentation and processing. This position would be of interest to those individuals whose current earnings are in the range of $22,000.00 per annum.

The successful candidate will have minimum Grade XII supplemented by formal training in contract and real property law. A minimum 4 years' experience utilizing current real property leasing techniques is required, and must include experience in direct staff supervision.

The successful candidates will be challenged by the opportunity to contribute to the growth of a unique Corporation, plus significant scope for career growth. The positions carry with them an attractive benefit program, as well as assistance with relocation expenses if required.

THE TECHNICAL SERVICE COUNCIL HAS BEEN ASKED TO ASSIST THE CORPORATION IN THE IDENTIFICATION OF SUITABLE CANDIDATES FOR THE ABOVE POSITIONS. INTERESTED APPLICANTS ARE THEREFORE INVITED TO SUBMIT THEIR RESUMES IN CONFIDENCE TO:

DAVID STEPHENSON,
TECHNICAL SERVICE COUNCIL,
475 W. GEORGIA STREET,
VANCOUVER, B.C. V6B 4M9.
PHONE: 682-8888

Loosen law, says Fox

'Police crime inevitable'

OTTAWA (CP) — Solicitor-General Francis Fox says there has to be a legal framework to permit "the commission of certain activities which normally would constitue criminal Code offences if brought to light."

He said it would be foolhardy for him to suggest the RCMP's security service would never commit another illegal act.

"When you're talking about an organization, a human organization, the theoretical possibility always exists that somebody in the organization is going to do something he ought not to do," Fox said on the CTV program Question period taped for broadcast today.

He said people tended to forget the RCMP dealt in its day-to-day operations with "people who are not lily white" and sometimes "has to fight fire with fire."

"If we are to have a security service in this country, then we have to think in terms of changing the law," he said.

A solicitor-general who authorized illegal acts would have to resign, Fox said.

He said the Law Reform commission suggested changes under which the solicitor-general could apply to a judge designated by the chief justice of the Supreme Court to file evidence showing risk to national security. The judge then would decide whether to allow the solicitor-general to authorize acts which otherwise would be illegal.

Fox
. . . 'foolhardy'

But Fox said he didn't think "that solution would be acceptable to Parliament at the moment, because Parliament through this debate has indicated that they feel that there have been excessive abuses and that the solicitor-general would not be a proper safeguard."

Opposition members in Parliament have been attacking the government for what they say is its lack of vigilance in relation to acts of break and entry, arson and theft apparently committed by members of the RCMP security service.

Fox said he has tightened control over the security service by establishing an operations review committee to examine each operation and ensure it is carried out within the law. He said he also has weekly meetings with senior officials of the service.

The solicitor-general said he regretted that revelations of wrongdoing by the RCMP could hurt the image of the federal system in Quebec.

"I think there is something that has happened now that can be used by political opponents in the province of Quebec to cause some embarrassment to us during the course of the next few months and I think there's not much doubt about that. We would of course much prefer that nothing of this nature had occurred."

He said it was for constitutional reasons that he took out affidavits denying RCMP documents to the Quebec government inquiry into illegal acts by the force.

"The reason I have filed affidavits in front of the Keable commission in Quebec is that in a number of cases they are asking for files which relate to the day-to-day operations of the security service and that, to my mind, is a federal matter.

"If they want to investigate alleged offences concerning specific acts, then I will give them all the information in my possession."

He said if the federal government set up an inquiry "and we tried to inquire into the day-to-day operations of a provincial government agency, we would have a great hue and cry right across the country."

"I think it is unconstitutional on their (Quebec's) part to try to have a look at the day-to-day operations of any federal government agency."

PQ seeks RCMP reins

In Montreal, Quebec Justice Minister Marc-Andre Bedard said RCMP operations in the province should be brought under the control of provincial authorities "as rapidly as possible."

All police activities are an integral part of the administration of justice which is "an exclusive jurisdiction of the provinces" under the constitution, he said in a radio interview Saturday.

The minister also said that a lawyer is continuing an internal justice department investigation into the 1970 October crisis.

He said he did not hand this responsibility to the Quebec commission currently investigating illegal police activities because he did not want it to go on "a fishing expedition."

Amnesty group probing 18 U.S. prisoner cases

LONDON (UPI) — Amnesty International, winner of the 1977 Nobel Peace Prize, said Saturday it was investigating the cases of 18 prisoners in the United States because it believed they might have been jailed for their beliefs, origin or involvement with unpopular political groups.

Most of the 18 are black activists. The group includes two American Indians and the "Wilmington 10," convicted of burning a white-owned grocery store in North Carolina in 1972.

Amnesty said that although questionable imprisonment in the United States is not as widespread or clear-cut as in some other countries, some prisoners apparently "have been framed on criminal charges."

The 18 cases being investigated are:

● Richard Mohawk and Paul Skyborse, American Indians allegedly beaten by guards at Ventura County Jail in California.

● The "Wilmington 10," including Benjamin Chavis, Marvin Patrick, Connie Tindall, Jerry Jacobs, Willie Earl Vereen, James McKoy, Reginald Epps, Wayne Moore, Joe Wright and Ann Shephard Turner. Except for Mrs. Turner, the prisoners are black. They were sentenced to up to 34 years in jail in North Carolina.

● Lee Otis Johnson, sentenced to 17 years in jail for stealing $17 and a television set in Texas in 1976.

● T. J. Reddy, a black activist sentenced to 20 years for arson and who is free on bail.

● Eva Kutas, sentenced to two years for conspiracy and harboring an escaped federal prisoner.

● Iman Ubadele, also known as Richard B. Henry, president of the Republic of New Africa organization, who received a seven year sentence for conspiracy to assault a federal officer and related charges.

● David Rice, found guilty of first degree murder in Omaha, Neb., in 1970. Amnesty International thinks the police may have framed Rice.

● Gary Tyler, a 17-year-old black youth who received the death sentence for the murder of a white youth in Destrehan, La.

South Korea 'disloyal' in harboring witness

WASHINGTON (UPI) — President Carter Saturday accused South Korea of impeding justice and being disloyal in harboring a fugitive star witness in the Capitol Hill bribery investigation.

But he also said "delicate discussions" were going on that might at least enable U.S. investigators to interrogate indicted rice merchant Tongsun Park in return for a grant of "complete immunity from criminal prosecution."

Carter summarized U.S. efforts to get Park's testimony and confirmed rumors that new secret negotiations were underway in a report to Congress required as a condition for continuing military security aid to Korea.

A federal grand jury and House Ethics Committee investigators have accused Park of acting as paymaster in a covert Korean Government effort to buy influence in Congress through cash bribes, gifts and other favors.

Park, a millionaire Washington socialite but a Korean citizen, left the United States months ago. He is now in Seoul and has refused to even talk to the U.S. envoys who have been negotiating for his return.

Justice Department officials say that without Park's testimony, they have little hope of identifying or indicting any incumbent member of Congress who may have taken Korean bribes.

New Zealand taps phones

WELLINGTON (Reuter) — The New Zealand Parliament has passed a controversial bill giving the country's Security Intelligence Service powers to tap telephones and intercept mail.

The bill's opponents said they would continue their campaign against it.

ROSES — ROSES — ROSES

Yes—they are finally here . . .
Hybrid T's, Florabunda's, Grandiflora's and climbers from $2.75-$3.25.
- Fragrant Cloud
- Tropicana (Super Star)
- John F. Kennedy
- Chrysler Imperial
- King's Ransom

To name a few.

CLEMATIS
Still in flower.
Large Plants.
1-gallon.
3.95

OPEN MON. TO SAT. 9-8
SUNDAY 9-5
PHONE 658-8812

Elk Lake Garden Centre
5450 PAT BAY HIGHWAY—Just Beside Elk Lake

LISTEN TO GOOD ADVICE FROM HARRY HURN
SAT. and SUN. 8:41-11:26 a.m., 1:45-3:36 p.m. ON C-FAX
11-5

CAPITAL REGIONAL DISTRICT
NOTICE OF POLL
ELECTORAL AREA LANGFORD

Public notice is hereby given to the electors of the Capital Regional District aforesaid that a poll has become necessary at the election now pending, and that I have granted such poll; and further, that the persons duly nominated as candidates at the said election, for whom only votes will be received, are:

Surname	Other Names	Director	Term of Office	Address	Occupation
HEINRICH	Frank William	Director	Two years	3504 Happy Valley Rd.	Businessman
LUBICK	Edward	Director	Two years	500 Westwind Drive	Fish and Chip Operator

Such Poll will be open at: Langford Elementary School, Happy Valley Elementary School, Millstream Elementary School, Willis Point Fire Hall, Glen Lake Elementary School on the nineteenth day of November 1977, between the hours of 8 o'clock in the forenoon and 8 o'clock in the afternoon, of which every person is hereby required to take notice and govern himself accordingly.

Given under my hand this 1st day of November, 1977.

Dennis A. Young,
Returning Officer,
Capital Regional District.

MAYFAIR SHOPPING CENTRE
"COME INSIDE OUR WORLD"

"COME INSIDE OUR WORLD"
AND SEE THE NEW
1978 "Le Car" 1978

RENAULT 5 GTL!
ON DISPLAY MON., NOV. 7th THRU 12th
ALSO
THE NEW "NORDIC" 4-DOOR SEDAN AND THE "NORDIC" STATION WAGON

'78 Renault 5 GTL "Le Car" features: 50 m.p.g.*, front wheel drive, 13" wheels with Michelin steel belted radial tires, fully independent torsion bar suspension, four-on-the-floor full synchromesh, rack and pinion steering. And for 1978, it offers even more! Front power disc brakes. New design radio console. New exciting color choice. "Warranty-Plus" — 24 months/40,000 kms on engine and gear box. That's in addition to full carpeting, leatherette upholstery, double rust inhibition treatments and lots more.

*Tested to Transport Canada approved standards.

RENAULT CARS DISPLAYED BY
capital city auto ltd.
1750 Government St. 386-7508
Open 'til 7 p.m. Mon.-Fri., 'til 5 p.m. Sat.
Dealer Licence No. 00162A
RENAULT
11-6

Sears

Monday Money Savers!

Shop early! Personal Shopping While Quantities Last.

Clearance of Ladies' Tops

Choose from:
99¢-1.99-2.99-3.99

Selected fashion tops in various popular styles to pick from — long or short sleeve shirts in easy-care polyester/cotton blend; long sleeve acrylic knit tops; long sleeve nylon knit styles. A welcomed addition to any casual wardrobe!
Fashion Accessories (88)

Save $3
Ladies' casual shoes
6.97 pr.
Reg. 9.99 Selection of casual shoes in a variety of styles and colours. Leather uppers. Broken size range 5-10.
Women's Shoes (54)

Save $5
Ladies' robes
12.99 each
Reg. 17.99. Clearance of fashion robes in a cosy blanket cloth acrylic or fleece look. Broken size and colour range.
At-Home Wear (38)

Under Fashions!
'Something Else' brief
4.97 each
Sears own 'Something Else' brief is antistatic crepeset nylon Lycra spandex. Cotton knit crotch. Sizes: 28, 30, 32.
Intimate Apparel (18)

Save $3-$4
Ladies' blouses
5.99 each
Reg. 8.99-9.99. Easy-care 100% polyester long sleeve blouses in tunic or shirt styling. As't prints or stripes.
Ladies' Sportswear (7)

Save $4-$5
Girls' gauchos
3.97 each
Reg. 7.98-8.98. Caucho selection includes cord, denim and knit styles. Colours in Green, Navy or Brown. Broken size range.
Girls', Teens' Wear (77)

Luncheon Feature!
Baron of Beef
1.79 each
Reg. 2.49. Enjoy a delicious Sears Baron of Beef. Tender slices of roast beef served au jus on a French bun plus tasty French fries
Coffee House, 2nd Floor

Simpsons-Sears Ltd.
3190 Shelbourne Street. Lots of Free Parking

Electronic switchover ahead of schedule

New telephone era nearer

A massive telephone cable relocation project is proceeding ahead of schedule and fully electronic telephone switching should be operating in the Victoria area by early 1979, two years earlier than planned.

B.C. Telephone Co. Victoria customer service manager Bert Parker said Friday that the fully electronic switching will mean more accurate, dependable and faster connections for Victoria subscribers.

At the moment, the system translates mechanical signals into electronic signals and back again, he said.

The first things users of the new system will notice is that no operator comes on the line for long distance calls, but the caller's telephone number is automatically recorded, he said. Long distance calls will also be placed more quickly.

Businesses and heavy telephone users will be able to buy services that are not now available, Parker noted. Call forwarding, and "camp-on hold," which enables the user to stay on the line with a busy signal and the call will go through when the line is clear, may be among the more popular services that volume telephone users will buy.

Bringing electronic switching to Victoria has meant the relocation of some 87,000 pairs of telephone lines, all of which are underground in vaults beneath Yates and Johnson Streets.

Another 15,000 pairs of cables were required to connect electro-mechanical exchanges to the electronic switching system.

The cable-splicing operation has taken two men 35 months so far, and although the 11,000 hours they have put into the project seem a great deal it is less time than B.C. Tel expected the work to take, and thus the scheduled date for the conversion from electromechanical to fully electronic switching has been moved forward by two years.

The cable relocation program should be complete in March, and the electronic exchange will go into service in September for telepphone subscribers in the 382, 385 and 386 exchanges.

The 383, 384, 592 and 598 exchanges should be brought into the electronic system early in 1979.

The cable relocation is costing B.C. Tel about $1.5 million. The bill for the entire Greater Victoria electronic conversion program, scheduled for completion by the end of 1979, is an estimated $37.7 million.

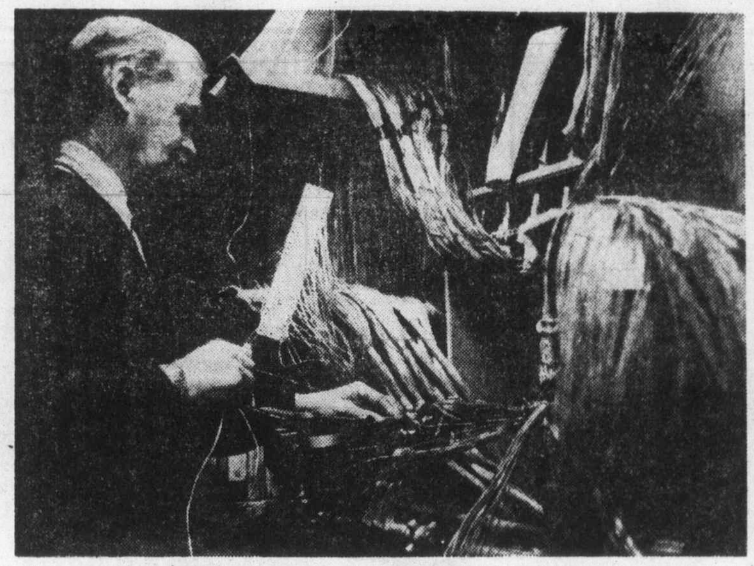

CABLE SPLICER Roy Brook knows what he's doing, even if the 3,000 cables he is splicing here look confusing to others. The cables are some of 87,000 that are being relocated to provide electronic telephone switching for most of Victoria by early 1979.

Week's Vancouver trading

VANCOUVER WEEKLY STOCK QUOTES
Distributed by The Canadian Press
Week ending Friday, Nov. 4, 1977

Quotations in cents unless marked $. Odd lot sales marked z. Net change is from last week's close of same lot type.

Resource and Development

Stock	Sales	High	Low	Close	Net Ch'ge	1977 High	Low
Adanac	13000	50	48	50		65	17
Afton	600	$5⅝	5½	5½	−¼	8⅞	5½
Alice Lk	5000	5½	5½	5½		13	4
Andex Mns	9000	10	10	10		24	56
Anglo Bo	43195	230	220	230		400	187
Arcdia	72500	10	9	9	−1	30	9
Arex Res	66000	22	18	19	+1	30	6
Arodien	500	15	15	15		40	10
Avino	55150	28	25	27	−1	33	15
Azure	40000	85	77	83	+6	92	7
Balfour	529850	54	20½	54	+28	75	15½
Barrier Rf	9300	38	36	37	+½	75	32
Bath N	8600	41	40	40	−1	75	36
Belmoral	13000	79	70	75	−2	90	45
Benpel	12500	62	60	60	−2	72	20
Benson	12000	19	16	18	−1	33	12
Bow Rvr	12500	19	17	19	+2	33	17
Bmeda	400	104	100	101	−4	170	100
Brendx Res	90000	17	13	16	+1	45	13
Br Sil Prem	100	19	19	19		35	15
Cdr Res	18500	10	8½	10	+1	21	8½
C T Expnda	29450	200	175	200	+30	200	120
BX Dev	11200	320	280	320	+5	470	115
Calico	1600	3	1	3		8	1
Camero Rs	83200	34	26	32	+2	46	23
C Brrnca	166944	205	155	190	+35	205	28
Cdn Nat res	2600	500	460	490	+10	525	340
Cantla	22500	50	42	48	+1	64	15
Carolin	45400	315	275	315	+30	350	136
Casino	6300	13	12	12	−1	25	10½
Castle	5800	125	100	125	+25	125	62
Celico Res	37500	100	69	95	+21	110	15½
Chnl Gld Rs	1500	6	6	6	−1	16	4
Charltn	217460	67	57	63	+9	79	19
Chatex	17250	9	8	9		21	5
Cheyenne	129309	355	315	350	+15	355	139
Chromx	6000	16	14	14		624	11
Cima Res	5750	35	33	35	+3	40	30
Citlec Minl	43800	26½	21	25	+1	30	9
Claymore	24700	40	35	35½	−8½	85	31
Colby Mns	78800	159	145	145	−5	159	70
Col pra	4990	36	36	36	−3	65	35
Clonial	7500	76	74	75		130	70
Clt Res	20600	24	22	23½	+1½	48	17½
Comaplex	12359	75	68	69	−4	75	25
Comet Ind	4000	63	56	56	−11	139	40
Conam Re	73200	60	53	60	+9	248	33
Con Bound	9000	17	13	17	+1	28	10
Cons Kalco	17500	18½	16	16	+1½	26	10
Cons Tran	10500	22	20	21	+1	36	10
Con Silver	9000	40	37	37	+1	95	36
Copr Ex	56200	6½	4½	6½	+1½	18	3
Copr Lak	17500	18	14	17	+2	58	10
Coralta	82875	73	60	65	+4	73	30
Coseka Res	15000	$7⅞	6⅝	7⅞	+1	7⅞	4¼
Coynex Dev	27250	100	80	86	−24	185	60
Cream	3500	10	10	10	−1	22	10
Cree Lak	1000	350	350	350		400	201
Cube Res	13700	30	25	30	+5	48	16½
Dankoe	5040	220	215	220	−5	320	200
Darkhawk	1100	25½	23	25		35	16
Davnport	2350	39	34	34	−4	60	32½
Dav Kys	275	8	8	8		25	8
Delta Pet	34700	89	71	71	−11	100	20
Dora Ex	7400	22	22	22		34	16
Dual Res	2500	95	85	85	−15	124	65
Dus Mac	7500	35	31	31		56	30
Eagle R	1500	16	16	16		22	5
Early Bird	3500	9	9	9		17	6
Eltron Sec	3000	50	50	50		62	25
Enex	3000	44	40	40		45	23
Five Star	1000	3	3	3		6	2
Focus Res	36100	510	400	505	+105	510	400
F St Jhn	25000	160	100	130	+58	160	50
Futurty	82100	58	47	49½	−1½	66	27
Galaxy Cty	400	18	18	18		20	15
Galveston	1800	50	50	40	−10	76	36
Giant Ex	3000	4	4	4		6	3
Gbrltar	600	435	425	435	+5	7⅛	425
Gibl Enrgy	25200	45	40	45	+4	50	26
Goldale A	32	305	305	305		305	200
Goldale B	8	305	305	305		305	300
Gldn Gnit	60746	15½	12	15	+2	39	11
Golden Std	115000	12	10	12	+1	55	10
Gold River	17000	12	11	11	−1	17	7
Grnduc	500	90	90	90		137	90
G Hercules	3200	40	37	37	−3	74	37
G N Pete	21000	23	22	23	+1	26	15
Gsa Res	3875	59	50	50		182	50
Hallmark	28000	52	45	45	−6	100	40
Hecate gold	168205	200	115	185	+65	200	76
Henrieta	10000	35	34	35		148	32
Hihhawk	16000	17	16	16	+1	28	11½
Hiland Crw	1200	50	50	48	−2	75	40
Hmont	10738	130	120	120	−12	145	90
Holofi	17000	81	75	75	−5	145	69
Host Vent	33000	130	121	125	−8	185	120
Ice Station	23500	29	26½	27		35	12
Imp Met	4000	22	20	20	−2	38	12
Initial	1000	21	21	21	+1	53	16½
Intergold	59498	44	35	36	+1	44	10
Itl Bremac	200	36	36	36		73	36
Intl Pyrmd	24793	42	35	38	+6	124	28
Intl Shasta	63800	78	76	78		86	60
Joy Ind Ltd	2000	23	23	23	+2	55	20
Kamad	16650	26	18	26	+6	30	9
Kent Ergy	7760	25	24	24		37	20
Klondex	5000	20	11	15	+2	34	11
Knoby Lak	2000	33	30	33	+3	43	20
La Teko res	120099	44	32	38	+6	44	25
Laguna	8000	8	8	8		24	8
Laura	33000	10	7	10	+2	21	3
Lmc Res	6600	18	11	18	+6	31	11
Logtung	1300	72	72	72	+2	180	60
Lori Explor	13000	15	12	15	+1	16½	7
Lornex	100	$8⅞	8⅞	8⅞		13	8⅜
LP Indust	5000	15	13	15	+2	26	12
M M Prcpn	26500	21	18	20	+2	64	10
Magnum	600	25	23	25		40	23
Major Res	17550	146	137	144	−1	150	36
Makaco	3500	11	11	11	+5	16	6
Marge Entr	24700	15	13	15	+2	33	10
Mark V	39600	135	120	135	+9	135	85
Mvrck	34500	25	19	19	+1	55	13½
Meston Lke	5000	34	32	34	+4	45½	25
Mid Mtn	11500	35	34	34	−1	46	21
Miromit	15500	81	74	81	+1	114	53
Mosq Crk	628384	171	85	134	+48	171	50
Mt Wash	5100	7½	7½	7½		7½	4
Mtn Stats	20800	170	160	165	−2	180	73
Mundee	42600	110	100	105	+5	190	85
Musto Ex	34500	47	42	45	−2	60	28
Nadina	1000	7	7	7	+½	10	6
Nevex	46050	11	7½	11	+2	32	7½
N Cinch	13000	20	18	20		30	17
Nwcst Slvr	4529	14	8	8	−3	30½	8
New Minex	24700	67	63	65	−3	100	21
N Privtr	8500	6½	6½	6½	+½	10	3½
N Terr	2500	17	17	17		21	15
Ni Cal Dev	21400	930	875	925	+50	930	750
Nicola Cop	39000	24	18	18	−4	69	9
NMX	7000	35	33	35		42	30
Norco	24700	130	100	125	−5	195	100
Norex Res	29500	57	50	57	+4	79	45
Northair	86450	293	270	282	+2	350	152
N Atlantic	15667	13	12	13		30	10
N Hart res	75340	43	38	43	+3	43	10
N Bullion	234	8	8	8		29	8
NW Vent	6200	70	65	66		105	60
Nu Energy	7200	190	175	180	−15	240	81
Nuspar	55000	35	24	26	+1	80	13
Oxbow	35600	340	255	300	+40	5	116
Pa Cassiar	19200	35	32	34	−1	36	16½
P Cypress	9400	55	48	51	+1	80	37
Pacific Res	10000	22	21	21	−3	76	20
Pa Acheron	60250	30	20	20		30	14
Pthfndr	46500	30	30	30		40	19
Pegasus	6000	80	68	75	−3	95	47
Perry Rvr	23650	130	115	130	+15	260	45
P Point	700	$27	27	27	−5	33⅛	27
Placer	100	$18½	18½	18½	+1	20¼	17½
Plains P	22840	24½	20	24½	+8½	24½	15½
Prism Res	54000	41	32	32	−10	49½	14
QC Expl	7600	95	85	95	+7	174	65
Qtsino	11000	14½	13	13½	+1½	20	10
Ramco Ind	68500	26	19	20		78	18
Ramm vntr	6000	38	33	35	−5	58	28
Redfor Mn	23900	15	12	13		42	8
Reniks	11500	9	8½	9	−1	18	6½
Rimrck	23500	75	70	75	+9	124	66
Rio Plata	17500	30	25	28		41	20
Riviera Ind	10500	4	3½	4	−2	9½	3½
Robert Mns	14000	22	20	22	+3	37	12
Rosmac	800	10	8	8		17	8
R Agsiz	476219	35	17½	33	+14	35	5
Sabina	12500	45	41	45		85	41
Sna Res Ltd	117100	63	53	63		116	22
S Jacinto	55284	26	20	25	+5	27½	13
Saxton Ind	12005	20	20	20		21	12
Seaforth	49000	25	20	25	+6	38	12
Secretrt	141425	45	32½	37	+4½	106	26
Seneca	37850	140	120	130	−10	360	85
Sheba	8000	11	10	11		22	10
Shld Dev	1500	40	39	40		57	36
Sicintine	5000	6	6	6		13	4¾
Silmil Ltd	583	19	16	19		43	14
Silverado	6017	25	23	23	−4	30	20
S Christl	7500	30	26	28	−2	56	15
S Spring	3000	10	10	10		34	10
S Stndrd	16300	44	43	43	−1	93	41
Skat Res	24050	140	110	132	+12	140	60
Slocan	14500	30	25	30	+3	88	20½
Sonic Ray	500	11	11	11	−2	30	11
Stampd	6150	335	310	320	+10	5⅛	300
Sunlite	1700	395	380	380	−20	5¾	280
Tx Resce	5000	14	12½	14	+3½	27	10
Tacoma res	36500	46	43	45	+1	61	5
Taseko	6000	10	10	10	+2	10	5
Terra Mng	5100	410	400	410		5	390
Thor Expl	61100	190	175	190	+10	197	90
Thundrwd	21000	17	15	15½	−1½	23	8½
Tnta Hill Ms	7500	9	6	6	−2	20	6
Tinta Slv	1600	28	24	28		33	18
Tourngn	432263	95	60	87	+17	95	21
Tcon Res	2300	22	20½	20½	+½	22	18½
Tricor res	161025	55	37	53	+14	107	30
Trinity Res	520943	390	269	380	+112	390	122
Turismo	20000	19	15	15	−1	27	10
Tyee	130500	70	60	66		86	40
UCambrg	42200	49½	38	47	+3	76	35
Unitd Frtn	10700	14	14	14		30	14
U Hearne	34300	640	580	640	+45	640	97
U Gold	333	9	9	9		16	5½
U Rayore	800	31	31	31	+2	38	20
U Westld	65100	81	74	75	+1	81	38
Val Co	1566	$7	6¾	7	+¼	9½	5⅝
Van Silver	14500	75	65	65	−7	150	35
Vntreal	59500	16	13	16	+1	18	5
Vntor Res	41320	75	62	75	+12	80	24
Vestor Ex	9500	40½	40	40		74	36
Wlcome	136800	140	115	125	−11	157	71
West Adera	275	35	34	35		42	28
W Mines	2800	350	320	345	+20	465	320
W Rlng H	350	170	170	170		180	160
Wstn Warn	3000	35	32	35		35	10
Wharf	61000	40	23	40	+16	40	14
Windmill	25000	52	50	50		52	40
Ykn Rev	19000	24	20	23	+3	130	15
Yukon Gold	56600	31	29½	29½	−2½	32	18
Zenore	2100	35	35	35		50	35

Warrants and Rights

Stock	Sales	High	Low	Close	Net Ch'ge	1977 High	Low
Charlest wt	57100	9	2	4	+2	9½	2
Hecate wta	105700	90	27	73	+43	90	13
Moyq Cr Wa	356100	112	39	75	+35	112	11
Musto Wt	14000	4	3	3	−3	14	3
Perry Rv wt	50500	25	20	25	+6	25	3
Rimrock W	1500	15	15	15		48	14
Seneca Wts	3000	10	10	10		170	10
Slvr C Wts	500	9	9	9		14	6
Slocan wta	13800	4½	4	4½	−1½	34	4
Sna Wt b	25000	10	8	10		18	8
Tricor A	16500	11	3	11	+7	53	1½
Windl Wt A	10800	11	10	10	−½	16	8

Total sales, resdv: 8,993,903
109 Advances, 63 Declines, 70 Unchanged

INDUSTRIALS

Stock	Sales	High	Low	Close	Net Ch'ge	1977 High	Low
Adera Fin	3500	35	35	35		45	35
Ardiem Ind	500	30	30	30		35	16
Ath Col	1900	70	60	70		80	30
AM Par	1000	190	190	190	−10	250	190
BBC Rty Un	820	$15¼	15⅛	15¼		15⅝	14¼
Bm Rt Un	1400	$14⅞	14⅞	14⅞		15	14⅝
Balco	500	450	450	450	−25	6¼	420
Bnk BC	100	$28½	28½	28½	−⅜	30⅝	20⅞
B Montrl	350	$16⅜	16⅜	16⅜	+¼	16⅜	13¾
Block	3525	675	675	675		675	465
Bras A	100	$13½	13½	13½		14	11⅝
BC For	300	$21½	21½	21½	+2⅜	25½	19⅛
BC Sugar A	200	$28	28	28	−½	28⅞	24¾
BC Tel	600	$14¼	14¼	14¼		14¾	12½
BCT N	150	$31⅜	31⅜	31⅜		32	27½
BC Turf	3050	425	425	425		450	425
Burr Mtg	512	360	350	355		375	155
C Jvln	4009	125	110	125	+15	275	100
Cantor	2300	$6	6	6		6½	5⅜
Carling	100	233	233	233		315	233
Comco	200	$28¾	28¾	28¾		30¾	28¾
Computx Ct	1750	22	22	18	−4	24	5
Cor Ind	500	500	500	500		675	485
Daon Dev	10100	$12⅞	12½	12½	−⅛	12⅞	8¾
Doman	6250	$5½	5⅜	5½	+⅛	6¾	5
Flcn Brdg A	50	$20⅜	20⅜	20⅜		20⅜	20⅜
GN Land	250	66	59	66		75	59
Grouse	8950	120	110	110	−10	150	76
Hal Roach	1233	150	145	145		150	145
Intl Centur	12442	20	14	20	+7	45	12
Ionarc	16750	11	8	8	−1	20	5
Kaiser	2200	$13¼	13	13	−¾	15⅝	13
Keg Rest	3900	115	105	105	−5	125	70
K Dyong	1200	200	200	200		250	175
Laur 2.00	70	$26¾	26¾	26¾		27	23
M B	4100	$17¼	16⅞	17	−⅛	24⅝	16⅞
Madill	1000	$14	14	14		14¼	8¾
Massey A	300	$27½	27½	27½		28½	27⅜
New Key	2050	90	86	86	−4	135	70
NW Sprts	565	310	305	305	−20	340	275
Pace	128	225	200	225	−10	245	190
Portcm	2000	150	150	150	−5	220	62
Potter	740	400	385	385		425	360
Proflex	700	10	10	10		25	10
Renn Ind	3500	75	70	75		195	66
RSL	2000	305	305	305		370	240
Sartoga	2300	455	455	455		495	380
Seaboard	1100	$6½	6¼	6¼		7¼	5½
Sun A	25	$44	44	44	+1	47½	39
W Redek	100	225	225	225		225	200
Web Knap	100	40	40	40		65	40
Wdwrd	900	$15	14⅝	14¾	−⅛	17	14½
Zellers	14600	$5¾	5½	5¾		5¾	3

Warrants and Rights

Stock	Sales	High	Low	Close	Net Ch'ge	1977 High	Low
Wcoast Wt	700	562	562	562	—	12700	410

Total sales, industrials: 127,869
6 Advances, 17 Declines, 31 Unchanged

VANCOUVER CURB EXCHANGE

Stock	Sales	High	Low	Close	Net Ch'ge	1977 High	Low
Aaron	10000	54	50	54	+2	90	45
Abella Res	500	10	10	10		20	8
Acacia M	21500	40	34	40	+6	50	30
Adar Res	13000	5½	5½	5½	+½	15	4
Alina Int ind	1000	18	18	18		45	18
Alto Exp	1000	33	33	33		39	30
Amber	227000	23	16	22	+7	23	5
Amca	8000	34	32	32	−1	35	25
Amigo Sslv	56000	26	20	20	+2	26	3
Aries Res	1200	28½	28½	28	−5	75	25½
Arizako Ms	3000	25	25	25	−1	50	16
Ariz silver	1000	42	39	39	−2	68	39
Ash Res	22800	35	30	34		36	12
Aurus	5000	28	28	28	−1	82	26
Avalanch	18500	94	88	90	−2	350	50
Beach Golb	76500	17	15	15	+1	35	10
Betina	18500	30	20	30	+9	44	20
Bonevil	2000	13½	13½	13½	+½	33	10
Brent Expl	46500	222	160	215	+55	222	35
Br P Inv	21500	40	34	40	+6	163	30
Bur Gld	2500	5	4	4	−4	19	4
Cannon	3000	10	8	10	+2	18	7
Canorex	12000	10	6	6	−2	32	5
Caprice res	20000	8	6½	6½	+½	21	5¾
Cardero res	8000	53	51	51	−1	54	47
Cascad Res	25500	19	18	18½	+½	40	16
Chanel	38000	21	19	21	+2	21	3
Cherokee	71500	45	25	45	+24	45	16
Claytron	8325	180	150	180	+30	180	90
Coast Int	7500	38	31	31	−1	55	25
Cons Cinola	57000	70	63	70	+6	70	5
Cons Mon	5000	2½	2½	2½		10	2
Con Minera	31000	29	25	29	−1	41½	15
Cusac Ind	43500	28	25	28	+2	51	16½
Cyclone D	40675	285	245	265	+15	285	35
Dallas Exp	12700	150	130	150	+15	200	69
Darva Res	35000	46	40	40	−5	139	25
Data Sys	800	16½	16½	14	−5	20	10
Decade De	8000	19	15	15	−4	34	15
Decker	22000	62	58	62	+2	62	30
Diana	5500	30	28	30		70	23
Dorita	87485	24	15	23	+8	24	1
Dungan Ex	45500	132	125	127	+2	132	30
Edina	45000	51	45	45	−6	53	6
Envoy Res	31000	16½	14	14	−1	30	13
Frtn Islnd	2500	10½	10½	10½		12	5
Gbx Mns	5000	18	15½	15½	−2½	40	15½
Gentry	75800	96	93	94	−2	96	44
Gillian Min	256000	[illegible]	31	52	+14	53	9
Gilford Res	40500	85	61	80	+15	85	19½
Gold An Re	3500	36	35	36	−2	49	13½
Gold Cup	16750	25	22	25	+5	35	10
Gdn Shmrk	2000	30	30	30		30	11
Grng	1000	12½	12½	12½	−1½	23	11
Grt Central	9700	70	50	50	−10	92	25
Green Bluff	17000	20	16½	16½	+½	27	5
Grenwd ex	11000	74	70	74		93	70
Grove Exp	127000	42	35	35		42	10
Hercon Res	1500	11	9	9		25	5
Hesca Res	18500	11	10	10½	+½	25	10
Hitzc	15500	33	30	32	−4	46	10
Hub	32500	25	22	22½	+½	43	15
Humingbd	4500	60	57	60	+3	65	54
Icoast R	36667	43	40	40½	+½	46½	32
I W ellint r	100	50	50	50		80	34
Iona Silver	12000	44	41	44	+1	52	41
Island Mng	50000	12½	12	12½	+1½	21	9
James Ind	4500	50	50	50		70	20
Juniper	27500	17	14	17		17	6
Kandahar	100500	58	35	53	+17	63	35
Keith Cop	20500	21	17	20	+2	30	10
Kendal Mn	46500	13½	10	13½	+2½	17	4
Klondike	30500	37	33	34	+1	37	27
Lakewood	4000	25	20	20	−5	48	20
Lantern Ga	3500	35	31	31	−2	35	8
Leman Re	103850	96	76	90	+3	204	31
Lion Mines	21000	37	33	35		60	17½
Luaarn Mtl	500	15	15	15	+3	19½	7
Lustre Gold	5600	145	135	137	−2	156	24
M cp Res	6500	55	49	49	−7	61	48
Mabee Min	308000	30	23	26	+2	48	10
Mace Tech	7300	133	130	132		133	55
Meridian	110000	17	13	15	−1	38	13
Mns Dorad	77290	91	70	87	+16	165	52
Mont Grnd	26000	54	50	54	+2	58	31
Mtneer M	54500	30	25	27	+1	50	19
Nca Min	6700	40	32	40	+8	45	15
Nahatlch	40500	24	14	20	+6	36	14
Ntwatch	20000	10	8	8½	−½	52	7½
Nithex Ex	1000	14	14	14		32½	10
Nortek	22000	45½	42	43	−2	55	41
North ener	600	16	16	16		26	15
N Espina	3000	20	20	20		29	16
Nrth Lights	9500	15	14½	14½		15	14½
Norwich	5000	11	11	11		13	6
Olympian	17832	11	7	10	+1	36	7
Onaca Exp	1000	35½	35½	35½		35½	20½
Orina	4000	14	12	14		34	9
Pan Arctic	179600	200	142	190	+40	200	14
Paulson M	6000	14	13½	14		25	8
Petrowt	4400	7	5	7	+2	17	4
Petrox Pet	7300	25	22	25	+5	25	15
Pho Oil can	18000	13	13	13		18	11
Pizza Patio	1000	80	80	80	−15	110	11
Poney Expl	66629	27	20	21	−6	28	10
Premier	3000	5½	5½	5½		16	4½
Quest	13500	26	20	26		30	10
Quinto Mng	155500	45	25	45	+17	45	19
Rebel D	24034	47	38	42	+8	47	20
Regency	18500	320	310	320	+15	320	130
Regis	500	9	9	9	−1	10	3
Rich Hill	51500	6	5	6	−1	16	4½
R Mountn	5666	25	23	21	−4	27	21
Robina	500	25	25	25		30	15
Rockel	5500	5	5	5		11	2
Ronrico	3000	11	11	11		42	11
Ruskin Dev	22000	81	78	78	−2	160	45
Sands Mls	68250	70	53	67	+14	70	18
Sanilogi Ind	2000	64	64	64	+4	107	36
Santa Sar	310300	36	19	30	+13	55	6
Saratd Dv	17000	5	5	5		10	3
Saturn Res	47500	74	70	70	−3	89	20
Sea Chem	2500	5	5	5		8	3
Shelter O	8650	95	75	90	+15	101	18
Silvana	6741	180	175	175	−5	190	175
Soqthcan	2000	22	22	22		26½	18
Sovrgn Mtl	8500	25	22	25	+5	27	15½
Stanholm	2000	62	60	60	−5	110	55
Sunrise Co	53703	42	34	40	+5	45	27
S s IceCrem	56020	60	37	60	+16	127	32
Susie Gold	459800	258	175	235	+20	258	14
Swim Lk	1000	4	4	4		36	4
Syn Trac	14800	90	70	90		120	55
Tagus	13500	25	20	20		30	10
Tampico	22500	19½	18	19		99	18
Tandem	90900	60	44	55	+15	60	21
Taurus R	3500	20	14	20		34	12
Thundr Crk	63750	202	165	180	+5	240	14
Tofino Mns	17000	27	25	26	−1	27	19
Tormex	3600	30	30	28		47	17½
Totzm Ind	7000	45	44	44		55	32
Trident Res	1000	18	18	18		18	8
TRV	1000	95	95	95	−5	135	75
Valdez Res	1500	22	20½	22		249	15
Vanalta	18000	44	41	41	−½	44	10
Vantage re	16500	52	50	52	+2	52	25
Westley	8500	25	21	21		65	21
Westwind	137000	25	12	22	+9½	70	10

Total sales, curbs: 5,188,117
66 Advances, 41 Declines, 44 Unchanged
TOTAL VOLUME THIS WEEK 14,309,689
181 Advances, 121 Declines, 145 Unchanged

Standard Life
ANNUITIES
Grant S. Little, C.L.U.
510, 880 Douglas St.
386-6147

ANNOUNCEMENT

TED WALFORD

Mr. Henry Block, President of Block Bros. Realty Ltd., and Mr. A. G. (Al) Lee, Branch Manager, are pleased to congratulate MR. TED WALFORD of the Shelbourne Office on his outstanding performance during October for achieving top Salesman for Southern Vancouver Island. Ted Walford has been top Salesman in the Shelbourne Branch for 9 consecutive months. Ted's dedicated service has been the means of attaining this distinguished award. Feel free to call him for expert Real Estate service at 477-1841.

BLOCK BROS. REALTY LTD.
3636 Shelbourne
477-1841

ANNOUNCEMENT

ROD FINCH

Seaspray Properties Ltd. congratulates Rod Finch, tops in residential sales for October. Rod has been involved in the sale and purchase of 15 properties over the past 2 months. For top service in your real estate requirements call Rod Finch 386-3124

SEASPRAY PROPERTIES LTD./ REALTORS
11-5

ANNUITIES

SUNLIFE'S ANNUITY RATES ARE COMPETITIVE. CONSIDER A LIFE ANNUITY INCOME AVERAGING ANNUITY, REGISTERED RETIREMENT SAVINGS PLAN.

SunLife OF CANADA
CALL J. A. D. LEAMY B.A., C.L.U.
7-2
814-1175 DOUGLAS — 382-3145

OFFICE SPACE FOR RENT

8,400 Sq. Ft. Top Floor of modern, air conditioned building. Ample parking, easy access to Douglas, Blanshard and Hillside, Existing partitions. Will lease smaller portion to suitable tenant.

O.K. TRUCKING CO. LTD.
2840 Nanaimo Street 386-3414
11-5

MOIR GOODWIN & CO.
Chartered Accountants
announce the new location of their Victoria Office
3371 OAK STREET, VICTORIA
P.O. Box 1475
PHONE 388-7511
11-5

ARE YOU INTERESTED IN AN INVESTMENT?

That offers the following:
- SAFETY OF PRINCIPLE
- HEDGE AGAINST INFLATION
- GAINS OF OVER 20% PER ANNUM
- LIQUIDITY • DIVERSIFICATION

or are you
Interested in Presenting this Investment To Your Clients
This is a Canadian Company
Good Commissions, Excellent Sales Aids
MUST BE BONDABLE
CALL OR WRITE
BERT STORAR, President
TYNEDALE SECURITIES
243-727 Johnson Street, Victoria, B.C. V8W 1M9 11-5 Phone 383-2255

UNCLE FRED'S CHICKEN ON THE RUN

This highly successful Fast Food Operation is now expanding on Vancouver Island and the lower mainland.

This business features take-out, eat-in, and home delivery. If you have a desire to be in your own successful business this is your opportunity to realize your ambition. *For further information please contact:*

Mr. David J. Green, Vice Pres.
c/o VICTORIA PRESS BOX 419
or phone: 383-9096 or 652-5733

Topaz and Diamond Dinner Ring

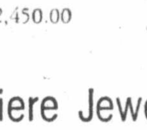

2,450.00

de Goutiere Jewellers Ltd.
AGS Member American Gem Society
2542 ESTEVAN AVE.
592-3224

"STYLES OF TODAY . . . WITH TOUCHES OF TOMORROW— I SELL TOMORROWS"

What does the LOSS of a KEY EMPLOYEE mean to you?

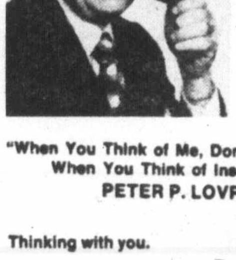

Every business has a key employee — you, the owner, principal shareholder, or one or more of your employees. The loss or absence of one of these due to death or disability means increased expenses or a decrease in business income. Key employees, your most valuable asset, should be insured by the business with Key Executive Life Insurance. I can help you with your planning. Call me.

"When You Think of Me, Don't Think of Insurance—But, When You Think of Insurance, Think of Me."
PETER P. LOVRIC—385-5751
Thinking with you. ManuLife
The Manufacturers Life Insurance Company

EARN UP TO 9½% PER ANNUM
WHY EARN LESS?
Why earn less?
(ASK ABOUT OUR MONTHLY INTEREST CHECKS)
For more information, phone us or mail this ad with your name and address today or call in person at...
CONTINENTAL ESTATES CORPORATION LTD.
Serving B.C. since 1959.
VICTORIA 777 Fort Street 385-6778
VANCOUVER 408-796 Granville St 682-7171
NEW WESTMINSTER 707 Columbia St 524-2288
MEMBER CANADA DEPOSIT INSURANCE CORPORATION

CONFERENCE PACKAGE RATES
as low as $27.60 per person daily
THE GEORGE INN
Qualicum Beach
offers
- ★ Single Occupancy Accommodation
- ★ Breakfast, lunch and dinner (pre-arranged menu)
- ★ Spacious Meeting Room
- ★ Two Daily Coffee Breaks
- ★ Spouse's Accommodation Free (in same room)

DAILY TARIFF per person:
10-15 people $31.80 16-20 people $29.70
over 21 people $27.60

To Reserve or for further information contact
G. Bone or D. Horsburgh, Managers Phone 752-9238
P.O. Box 327, Qualicum Beach, B.C. V0R 2T0
Mini-Weekend holiday Package in effect year 'round
11-5

RECEIVERS SALE
COMPLETE SHOP EQUIPMENT FOR THE MANUFACTURE OF CABINETS AND COUNTER TOPS
— Van Der Linden C.S.B. 2600-24 inch Belt Sander
— Evans Ezy T-Edge Banding Machine and Reel Turntable
— Evans Model 100 Ezy Form
— Evans Model 200 Ezy Bond
— Evans Model 300 (50") Ezy Fit
— Evans Model 650 Assembly Table and Double Drill
— 24" thickness Planer
— Evans Model 700 Ezy Mitre Saw
— Sanding Master Double Belt Surface Sander

In addition to these major items various other related equipment is available.
Offers En Bloc are requested.
Accompanied by Certified Cheque for 5% of the offered Price.
TO VIEW CONTACT:
R. W. DENSON, C.A.
384-4131
RECEIVER-MANAGER
G. M. CUSTOM CABINETS LTD.
Any or highest offer not necessarily accepted.
11-5

COMMERCIAL REVENUE BUILDINGS
7-SUITE APT. ASKING $155,000
Approximately 30 years old. Tar and Gravel Roof. Stucco Exterior in very good condition. Shows reasonable return.
RETAIL WAREHOUSE. ASKING $250,000
Approximately 3 years old. Building is concrete block. Has large parking area. Lease renewal due in 1979 and should bring in around $27,000 Net. Net. Net.
OFFICE WAREHOUSE. ASKING $225,000.
Recently completed near Mayfair Shopping Centre. Revenue $20,650. Net. Net. Net.
OFFICE WAREHOUSE. ASKING $249,000.
Warehouse space leased at $11,700 per year. Office of about 3,500 sq. ft. fully air conditioned can be split in 2 offices presently vacant. Move your office here. (Can also be leased). Very good exposure to traffic and within 1 mile of city hall.
OFFICE-RETAIL-WAREHOUSE. ASKING $750,000.
Modern building located close in. Almost completely leased and showing reasonable return with excellent projected total income.
COMMERCIAL RETAIL BLDG. DOWNTOWN. ASKING $225,000.
Approximately 7,000 sq. ft. Will be vacant in January. Older building on heavy traffic street.
WANTED: REVENUE BUILDINGS.
PRICED FROM $100,000 to $5,000,000.
For confidential details call
GERRY FINNIGAN, 383-4739, or 388-6258.
11-5 CEDRIC STEELE REALTY LTD.

Murphy's Law rules in Peru

It all went wrong

By DAVID BELNAP
Colonist-Los Angeles Times Service

LIMA, Peru — Murphy's Law, that fatalistic axiom holding that if anything can go wrong it will, seems to have found a special target in Peru, which is suffering its worst financial and economic crisis since the Great Depression of the 1930s.

"Not only did a lot of things go wrong, but at the worst possible time," a local banking economist said.

The main symptoms of the present crisis are inflation coupled with stalled economic growth, a large government budget deficit and, because Peru buys far more than it sells on foreign markets, a balance-of-payments deficit of critical proportions.

There are solid prospeets for improvement in most areas of the nation's economy. But the international financial community — to which Peru owes its debt and to which the nation must look for further financing — is not counting on these prospects until they are much nearer reality than they are today.

Optimism generated by past prospects that didn't work out is mainly responsible for Peru's economic problems.

Peru is luckier than other developing countries in Latin America and elsewhere that are shackled by what economists call "monoculture economies," meaning trade based on a single traditional export commodity.

This country's traditional export covers a broad spectrum, including minerals, agricultural commodities such as sugar, cotton and coffee, and products from the sea.

Moreover, Peru is a producer of petroleum, a commodity in which it will be self-sufficient next year and have an exportable surplus in 1979.

Paradoxically, anticipated oil production, projected in the early years of this decade, helped lead the country into a debt that it cannot service comfortably, or even adequately, without further borrowing.

"Peru right now is living with the hangover from the big (borrowing) party of the early 1970s," a local economist said recently.

Huge anchovy factor

Other things besides oil fueled the "party."

The harvest of fish, mostly Pacific anchovies, off Peru's 1,400-mile coastline had made this country the world's most important fishing nation. Fishmeal and oil processed from the anchovy catch at one time accounted for nearly a third of Peru's export earnings.

The outlook for minerals was steady to bullish, and large investments were made to expand the output of copper, Peru's leading mineral export.

But the hope of finding huge oil deposits in the Amazon jungle region of northeastern Peru was the greatest expectation, specially after the major petroleum exporting countries began to boost prices steeply in 1973.

Meantime, government bureaucracies grew in quantum steps, encouraged by what a former cabinet minister described as an effort by the state to "control everything."

New departments of government were created and old ones were expanded. New buildings were erected to house the growing ranks of government workers.

"The central government has grown in current (expenditures) by about 4½ times in seven years," according to a midyear statement by then-Finance Minister Walter Piazza.

"This growth is even greater in the public (government-owned) enterprises," Piazza said. "There are an excessive number of sectors, causing excessive expenditure, red tape and delays. The desire to control everything has reduced efficiency and productivity. This phenomenon of hasty growth and loss of efficiency has generated the deficits of the central government and the public enterprises.

" The crunch will come at budget-making time in January when government departments and autonomous enterprises will have to show that they're following agreed-upon austerity in order to continue to draw on the International Monetary Fund and on private loans.

But even if Peru manages to cope with the crunch in January, its problems will be far from over.

In the words of one economist, Peru entered "a clear period of recession in February this year, a condition that will probably continue through 1978 and perhaps into 1979."

VACANT
MUST BE SOLD
OWNER TRANSFERRED
Was $67,900, then $65,500
NOW $62,500
and
OPEN TO OFFERS
Attractive cathedral entrance bungalow on large lot, close to schools. L-shaped L.R. and D.R., family-sized kitchen — 3 B.R.s up and 2 down, rec. room, workshop area, 1½ bathrooms plus 3rd roughed-in. Offers invited.
386-2111 477-4789
A. D. WHEELER
MONTREAL TRUST CO.
11-5

OPEN HOUSE

4620 VANTREIGHT DRIVE
SUN., 2-4
Designed and built by David Gurr, this home offers beautiful ocean views and is in a well-treed setting. Offered at $166,000. MLS.
385-7721 (24 Hr. service)
592-3978 Dale Briggs
GARDNER REALTY LTD.
10-15

ORIGINALLY
$94,000
NOW
$84,900
Another financial disaster in Gordon Head is your gain. Builder will sacrifice this magnificent home in Spanish decor, balcony overlooks entrance hall foyer — slate floor. For instant viewing:
"DIAL A REALTOR"
(24 HRS.)
WIN DOUGLAS
595-5171 OFF. 383-9902 RES.
Realtor
11-6

JAMIE MacGREGOR
Mr. G. T. O'Connor, Regional Real Estate Manager, Pacific Region, The Canada Trust Company is pleased to announce that Jamie MacGregor has been appointed Real Estate Manager, Oak Bay Branch. Jamie retired from the R.C.A.F. in 1968 after an interesting career that began with distinguished and decorated service with the R.A.F. Pathfinder Force.
His career in Real Estate has covered many facets and sales exceeded $1,000,000 in each of the preceding 6 years. Jamie hopes his expertise can be of service to you and extends a hearty welcome to all who visit.
Canada Trust Realtor
2252 Oak Bay Avenue

11-4

YOU WILL NEVER TIRE OF YOUR HOME AT THE "HILLSHIRE" LIVE THE GOOD LIFE AT A REASONABLE PRICE
$33,400
IF YOU ARE CURIOUS ABOUT THIS LITTLE RHYME TAKE A LITTLE OF YOUR TIME
CALL:
384-8101
OR 595-3022, 385-9921, 384-8075
PAGER 307 or 398
KNOWLES REALTY LTD.

ANNUITIES
Now is the time to concern yourself with the Income Tax problem created by that Capital Gain, Recapture of Capital Cost Allowance, or other unusual income you may have received in 1977. Taxes can be reduced by the purchase of an Income Averaging Annuity for either life with a guaranteed period or for a term certain.
Call, phone, or write to me for more information.
H. J. F. ROSE
EXECUTIVE CONSULTANT
CANADA LIFE ASSURANCE CO.
Bus. 385-1484 1070 Douglas St. 11-6 Res. 592-3759

LET'S GET MOVING!
There's a legislative log jam at City Hall in Saanich and it's time it was freed.
It's time to clear away the debris which has impeded action for a year or more and get down to the job of resolving some of the issues which have been piling up, one on another, for too long.
If this means prodding bureaucracy for background studies and reports and needling council into making decisions — well and good. Let's get on with it.
The Community Plan has been waiting in the wings for a long time now and this is a framework which is vital to the future of Saanich. Why haven't we had a decision?
Why haven't studies necessary to its implementation or rejection been completed and made public for all to see and examine and then a firm decision arrived at.
Inaction can sometimes be more destructive to a municipality than error. And, if there's inaction at the top, it has a way of seeping down to the lower levels of government.
It's time City Hall in Saanich got off its butt and into action.
Mel Couvelier
LET'S GET MOVING!
— Inserted by Mel Couvelier Committee
11-5

Evergreen Press Limited Announcement

Don C. Mansell

Evergreen Press Limited is pleased to announce the appointment of Don Mansell as Senior Account Manager. Mr. Mansell has had wide experience in all phases of creative printing and lithography production for major West Coast clients. He will be located in the Vancouver sales office. •••

Arrangement works

TORONTO (CP) — Plants and pants are sold side by side at Morris Gay's clothing store for men.

Gay calls it cross-merchandising and it's his answer to the problem of stocking a store in the wake of government restrictions.

When the federal government introduced quotas on imported clothing last November, Gay found he could not bring in nearly as much clothing as he had previously.

So he leased 600 square feet of his store to Tom Buchanan and the latter set up a greenery department called The Arrangement.

The Arrangement sells plants, macrame hangings, vases and plant arrangements.

"Certainly men's fashions and greenery are an unusual combination," Gay said. "But when outside forces—in this case Ottawa—make unilateral decisions that immediately affect your future, survival is the goal."

BOND WEEK

Big events on way

TORONTO (CP) — Prices were moderately lower in active trading on the Canadian bond market this week.

The short end of the market was off 10 cents while the mid-and long-term issues fell one-half point. Provincial and corporate issues were down one-quarter.

Analysts said that Canadian bond prices have been slowly giving ground in the face of strengthening expectations of higher interest rates, record financing demands from the federal government and the continued weak U.S. bond market.

Among new issues on the bond market this week, the Municipal Finance Authority of British Columbia floated a $22-million issue of 20-year bonds, priced at $99.50 to yield 9.56 per cent.

A $12-million unsecured sinking debenture issue was offered by Inland Natural Gas Co. Ltd. The 20-year securities were prices at par, with a coupon of 9.87 per cent.

Day-to-day money was available at 7½ per cent. Three-month treasury bills were traded at an average of 7.24 per cent, and six-month bills at 7.41 per cent.

★ ★ ★

Yields

TORONTO (CP) — Selected bond quotations for October 28, 1977 with offering-price yield supplied by Dominion Securities Limited

	Bid	Ask	Yield
CANADA			
4½ Sept. 1-83	83.25	83.75	8.00
5¼ May 1-90	75.25	75.75	8.41
6½ Oct 1-95	80.00	80.50	8.65
CNR			
4 Feb 1-81	89.63	89.88	7.57
5¼ Jan 1-85	86.75	87.75	8.00
5 Oct 1-87	77.75	78.25	8.20
PROVINCIAL			
Alberta 7½ Oct 15-91	92.75	93.75	8.65
B.C. Elec 5 Aug 1-86	78.00	79.00	8.35
ManTel 8¼ Aug31-92	93.00	94.00	8.99
N.B. 7¼ Mar 1-96	86.00	87.00	9.23
Nfld 8¼Sep1-92 ret-80	99.50	100.50	8.06
N.S. 7¼ Mar 1-91	85.50	86.50	9.00
Ontario 5½ Apr 15-81	92.00	93.00	7.90
OntHy 10¼ May 21-00	106.25	107.25	9.40
OntHy 8¼ Sept 15-97	91.50	92.50	9.07
QueHy 8¼ July 29-96	91.88	92.88	9.57
Saskatchewan 6MarI-87	82.50	82.50	8.60
MUNICIPAL			
Metro Tor 8a3SepI5-92	93.75	94.75	9.02
CORPORATES			
Alta Gas 11⅛ AugI-95	108.00	109.00	10.26
Algoma Stl 11MayI-95	105.00	106.00	10.25
Bell Tel 9⅛ Apr 1-99	102.25	102.75	9.57
C.I.B.C. 9¼JanI-95r-85	104.50	105.00	8.79
Cons Gas 8⅛ Oct 15-93	92.50	93.50	9.42
Dofasco 10⅛MayI5-95	107.00	108.00	9.90
Eaton Acceptance 10⅛ Jan 15-95	102.00	103.00	10.02
Inco 8⅞ June 30-91	93.25	94.25	9.38
Imp Oil 9¾ Feb 15-95	102.25	102.76	9.42
Molson Ind 8¼NovI-91	90.50	91.50	9.35
Seagram 10⅛JuneI-95	107.00	108.00	9.91
Toronto Eaton Centre 10 Apr 1-00	101.25	101.76	9.80
Union Gas 11⅛SepI5-95	108.50	109.50	10.21
Westcoast Trans. Ex. Wts. 8½ Apr 15-93	90.50	91.50	9.56

Better Supervision
...a seminar on how to be a more effective manager of people.

November 28-29
Bayshore Inn
Vancouver
December 1-2
Empress Hotel
Victoria
R. G. Grandpre M.S.
"Better Supervision" is a tested and proven learning experience for supervisors and junior managers. It will increase knowledge of the managerial role; improve ability to deal with people; and increase awareness management philosophies, techniques and practises.
The Seminar Leader, Roland G. Grandpre, Associate Dean of Management, Vanderbilt University and former Executive Director of the Manitoba Institute of Management, will encourage class involvement and participation. Topics include organizational behavior, communications, motivation, problem-solving, planning and organization.
Seminar fee: $190 (M.I.M. Member $150) (includes tuition, course material and lunches)
To register or for further information call Carol Scarratt in Vancouver (604) 931-3314 or Gordon Alexander in Victoria (604) 477-7521
Presented by
The Manitoba Institute of Management, Inc.
193 Sherbrooke Street, Winnipeg, Man. R3C 2O7
Better Supervision Registration Form
Mail to Mrs. C. Scarratt
913 Wallace Wynd, Port Moody, B.C.
V3H 1B6
NAME
COMPANY
ADDRESS
Cheque enclosed ☐ Bill Company ☐

Ford LEASING
ATTENTION!
LOGGERS, CONTRACTORS, TRUCKERS, AND SPORTSMEN
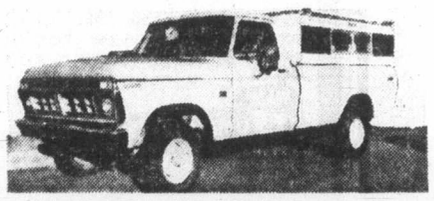
TAKE ADVANTAGE OF A SPECIAL OFFER—LEASE A 1977 FORD F150 4x4 PICKUP AND CANOPY
We have just received back a variety of units which have been out on short term lease. The current mileage on these units varies between 5-9,000 miles. The balance of warranty remains on these vehicles.
24 MOS. NET LEASE $195 month
(Plus tax, licence, insurance and maintenance)
PURCHASE OPTION AVAILABLE ON REQUEST
EXECUTIVE CAR LEASE LTD.
(Div. of Peter Pollen Ford Sales Ltd.)
1060 Yates St., Victoria, B.C. 384-1144
10-29

BROWN BROS. on LANSHARD
DOCTORS and DENTISTS
New Offices For Lease
1022 PANDORA AVE.
•Ground Floor
•Low Rate
•Air Conditioned
•Ample Parking
For information call:
GEOFF SINGLETON
477-7686 or 385-8771 (anytime)
"People Helping People"
Since 1918
11-5

UPLANDS REQUESTED
We have an urgent request for a ranch style residence, preferably in the Uplands area. Specified requirements include:
★ large living room with fireplace
★ separate dining room preferred
★ three bedrooms ★ two full baths
★ ample size, well landscaped lot
★ den or family room desired but not imperative
This is a cash transaction for a property valued to $170,000. Should you desire, our principal's name will be left with your solicitor. All replies strictly confidential.
Appointed Agent:
386-2111 NEIL RAWNSLEY 595-1507
Montreal Trust Company
11-3

NOTICE OF POLL
DISTRICT OF NORTH SAANICH

Public notice is hereby given to the electors of the Municipality aforesaid that a poll has become necessary at the election now pending, and that I have granted such poll; and, further, that the persons duly nominated as candidates at the said election for whom only votes will be received, are:

SURNAME	OTHER NAMES	RESIDENTIAL ADDRESS	OCCUPATION
MAYOR. TERM OF OFFICE 2 YEARS			
PHILIP	Owen Bartley	10202 McDonald Park Road	Farmer
WESTWOOD	George Douglas	9705 Glenelg Avenue	Retired Naval Officer
ALDERMAN. TERM OF OFFICE 2 YEARS			
FARTHING	Edgar Grahame	975 Tuam Road	Retired
GILMORE	Adrien Gwynne	9191 Rideau Place	Civil Servant
LAPHAM	John Charles Nicholas	540 Downey Road	Electrical Contractor
SHERWOOD	Eric	1968 McTavish Road	Businessman
ALDERMAN. TERM OF OFFICE 1 YEAR			
BOWLES	Eric	1986 Barrett Drive	Retired
CUMMING	James Broadfoot	1780 Lands End Road	Retired
FAST	Lawrence R.	1885 Dean Park Road	Barrister and Solicitor
LOTT	Joseph William	1329 Tapping Road	Teacher
REGIONAL BOARD DIRECTOR. TERM OF OFFICE 1 or 2 YEARS			
CUMMING	James Broadfoot	1780 Lands Ends Road	Retired
FARTHING	Edgar Grahame	975 Tuam Road	Retired
THOMPSON	Robert Hollingdale	10896 Madrona Drive	Merchant
WESTWOOD	George Douglas	9705 Glenelg Avenue	Retired Naval Officer

Such poll will be opened at the Municipal Office, 1620 Mills Road, North Saanich, B.C. on the nineteenth (19th) day of November, 1977 between the hours of eight o'clock a.m. and eight o'clock p.m.

An Advance Poll shall be opened at the Municipal Office on the seventeenth (17th) and eighteenth (18th) days of November, 1977, between the hours of 9 o'clock a.m. and 4 o'clock p.m., of which every person is hereby required to take notice and govern himself accordingly.

Given under my hand at North Saanich, British Columbia, this first (1st) day of November, 1977.

E. F. Fairs
E. F. Fairs,
Returning Officer.

Ailing, depressed father finds answer

Retarded girl, 7, finds safe haven with nuns

FORBING, La. (UPI) — A young retarded girl has been abandoned at a Catholic school by her father, who left a note saying he could no longer care for her. A nun, promising to take good care of the child, said "Christmas came today."

"I feel hysteria over separating from her; yet it is an act of love," the father wrote in a note which was sewn into the seven-year-old girl's sweater.

"Years of anguish and fear have brought me to your door of mercy, to God and my church," the father wrote. "I have no family, no one else to turn to for moral and financial support.

"During each operation I've had, just thinking of her has aided me. But I am in the midst of depression and hopelessness today. There is so little time left to find her security away from the indignities of public agencies. I am filled with strong feelings that you as nuns will understand my plight."

Nuns at Holy Angles School in the north Louisiana hamlet of Forbing, outside Shreveport, said the girl was dropped off Thursday afternoon by a man in his late 20s. He asked the nuns to care for his daughter briefly while he fixed a breakdown in his car.

But the man failed to return and the nuns then found the note.

It gave the girl's age but no name, and suggested the father had a terminal illness. The father said he had done all he could for his retarded daughter.

"Some specialists have even said 'possibly sub-trainable' but that extreme I have refused to believe," he said. "She is visibly alert, usually happy and coyly smiling or laughing to secure the attention she successfully obtains — she is to me irresistable.

"(Once), she ignored social stimula and just paced and wandered, unwilling to concentrate on any object or person. How blessed I felt when she began finally to respond to the kisses and stroking she has received. Now she has an adorable, affectionate quality which I cherish."

The director of the school, Sister Zita, said the girl would be cared for well and she would like to help the father if he would come forward. But she said nuns want to know her name and especially her medical background in case she requires medication.

"It is a blessing to have the baby," Sister Zita said. "We appreciate what he did. He found the right place for the daughter. Christmas came today."

1 YR. TO MAKE UP YOUR MIND
PURCHASE ONE OF THESE LUXURY SUITES
in
Village Oaks
and if you're not completely satisfied the vendor will buy it back at the same price you paid for it in one year's time.
OPEN HOUSE TODAY 1:30-4:30
2125 Oak Bay Avenue
ART BEDFORD
Whyte & Gower
OAK BAY PROPERTIES LTD. 592-2407 8-12

PATIO HOMES
OPEN DAILY 2-6 p.m.
Seven semi-detached California styled patio homes (five sold). An alternative to townhousing. Quality comparable to $100,000 custom homes.
FEATURES INCLUDE:
—3 bedrooms
—1½ bathrooms
—family rooms
—fireplaces
—3 garden patios
—attached carports
THE ULTIMATE IN PRIVACY:
A first for Victoria, compare the planning and construction. Drive to Jolly Place 1 block south of McKenzie and Glanford intersection.
$60,900 to $61,500
PHONE 592-0662
10-21

OPEN HOUSE SAT. AND SUN. 1-5
1503 and 1504 Robinwood Dr. along Majestic Ave. Turn down Hawthorne St.
Built by George Walton Construction — 35 years Victoria's leading custom builder.
JUST COMPLETED
You must see these well designed and superbly built homes before you buy. 2 and 3 large bedrooms, large living room with high beam ceiling, 1½ baths, large dining room, family room with cedar ranch panel on walls, unique kitchen. Basement area ready for development. Good quality carpets and lino. Thermo windows, double floored and all outside doors solid core.
FOR FURTHER INFORMATION CALL—592-6231 or 592-6367.
10-8

Popular Poplar — $27,500

I defy you to beat this price! 1-bedroom condominium with colored appliances and garburator. Indoor swimming; swirl pool and sauna; pool table; workshop. Hurry and settle in for Christmas.
Century 21 REAL ESTATE J. D. BOSDET LTD. 3293 DOUGLAS
ALAN VERNON
388-4455
11-5

ANNOUNCEMENT
GAIL JENKINS
Mr. Don Wensley, Vice President of Block Bros. Realty Ltd., is pleased to congratulate Gail Jenkins on her top performance in sales for the month of October. Gail, known as "ORANGE BIRD" in the industry, has had a very successful year, and we would like to wish her continued success.
For professional attention, give Orange Bird a call.

GAIL JENKINS
478-5561 478-6458
BB 11-5 BLOCK BROS. REALTY LTD. BB

Sit by your fireside
AT
1019 McCLURE
Offering quiet dignified comfort and convenience — just a short walk to all of downtown. $43,700 to $49,600 (Only 6 left)
OPEN TUES.-SAT., 2:00 to 4:00
H. BLAKE 598-3321
All homes come supplied with a range of appliances, drapes, ensuite laundries, fireplaces. All corner suites.
JACK MEARS
OAK BAY REALTY LTD.
11-5

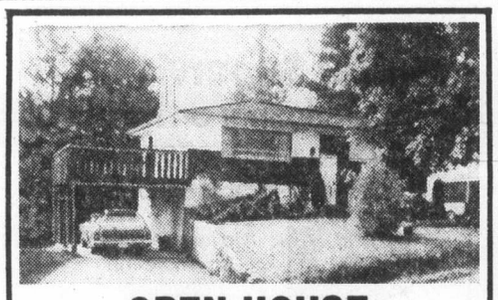

OPEN HOUSE
SATURDAY AND SUNDAY 1:30-4:30
521 ATKINS ROAD
This 4-year-old stucco bungalow, fully insulated, is situated amongst scenery and privacy, still giving you the amenities of a shopping centre, school, etc. Two good-size bedrooms up, with 1½ baths, large living room with fireplace, dining room and 21x16 patio off dining room. Spells comfort and leisure. The full basement consists of another bedroom, roughed-in bath, large family room with fireplace. This clear-title home is open for offers on the asking price of $58,500. To see this Dream Home call the Owners, 478-8445 or
REALSPAN PROPERTIES LTD.
LAURIE COMO
388-6454 479-1179
11-4

a "QUIET" CONDOMINIUM

614 FERNHILL PLACE, ESQUIMALT
(Turn at Esquimalt Arena)
21 CONDOMINIUM HOMES — 2 ONLY AVAILABLE
SUITE 401 $43,900
1140 sq. ft., 2 bedrooms, 2 full bathrooms.
Harvest gold appliances, pleasant garden outlook.
PENTHOUSE $49,900
1137 sq. ft., 2 bedrooms, 2 full bathrooms. Wood-burning fireplace. Enjoy ocean and mountain views while dining.
OPEN TO VIEW 12 NOON TO 5 P.M. DAILY
JOE MANTON (Res.) 382-5211
ROBERTS INVESTMENT LTD. 388-6691

The CUSTOMER is always KING at our CASTLE
Castle Properties
386-6164
11-5

SOUTH OAK BAY — $79,500
OPEN HOUSE 1:30-4:30 FRI., SAT., SUN.
977 Transit Road
Quality constructed, three bedroom home. Beautifully proportioned living room. Extra large kitchen with sunny breakfast area. Separate dining room. Finished room down and extra 2 piece bathroom 60x160 lot. Do come and see this attractive home with
LYNETTE DELAHUNT at 592-2407
WHYTE & GOWER OAK BAY PROPERTIES LTD.
11-4 2227 Oak Bay Avenue

OLIVE MARTIN

The management and staff of the Blanshard Street office of Block Bros. Realty Ltd. are pleased to announce that Olive Martin has once again achieved the position of tops in sales for the month of October. For outstanding service and proven results contact
Olive at
386-3231
BB 11-5 BLOCK BROS. REALTY LTD. BB

THE CORPORATION OF THE CITY OF VICTORIA
LOTS FOR SALE
Notice is hereby given that the City of Victoria intends to offer for sale the following described lands for which tenders are invited.

REFERENCE No. 1
North Park Street (vacant lot)
East part of Lot 6, Section Suburban Lot 18, Plan 342
30x140 - 4,200 sq. ft. approximately.

REFERENCE No. 6
Kipling Street (vacant lot)
North part of Lot 101, Section Fairfield, Plan 884
30x120 - 3,600 sq. ft. approximately.

REFERENCE No. 9
Dowler and Pembroke Street (vacant lot)
South part of Lots 1/2, Block 1, Section 3, Plan 62
60x120 - 7,200 sq. ft. approximately.

REFERENCE No. 13
Kings Road (vacant lot)
Lot 1, Sections 4/48, Plan 26368
60x88.5 - 5,310 sq. ft. approximately.

REFERENCE No. 25
Summit Avenue (vacant lots)
Lots 43/44/45, Section 4, Plan 940
50x100 each lot - 15,000 sq. ft. approximately.

REFERENCE No. 27
Richmond and Kings Road (vacant lot)
Lot A, Section 25, Plan 28492
139x150 - 20,850 sq. ft. approximately
Large oak tree to be covered by covenant to remain and preserve.

REFERENCE No. 28
Newton Street and Kings Road (vacant lots)
Lot 8, Section 25, Plan 1069 and Lot 11, Section 25, Plan 1069
52x135 av. - 7,020 sq. ft. approximately (Lot 8)
44x168 - 7,392 sq. ft. approximately (Lot 11).

REFERENCE No. 29
North Ryan Street (vacant lot)
Lot 6, Block 1, Section 29/30, Plan 302A
60x120 - 7,200 sq. ft. approximately.

REFERENCE No. 34
Dominion and Belton Street (vacant lot)
Lot 10, Section 10, Plan 286
50x81 - 4,050 sq. ft. approximately.
No storm drain.

REFERENCE No. 36
Russell and Front Street (vacant lots)
Lots 8 and 17, Section 31, Plan 297.
50x91 av. - 4,550 sq. ft. approximately (Lot 8)
50x90 av. - 4,500 sq. ft. approximately (Lot 17)
The two lots should be sold as one — no access off Russell St.

REFERENCE No. 37
Wilson Street (vacant lot)
Lot 1, Section 31, Plan 2353
118x160 av. - 18,800 sq. ft. approximately
Zoned M-2.

REFERENCE No. 38
Mary and Dundas Street (vacant lot)
Southwest part Lot 31 and the south part Lot 32, Block E, Section 31, Plan 549
63.7x100 - 6,370 sq. ft. approximately.

REFERENCE No. 44
506/8 Pendray and Kingston Street
Lot 946, Victoria City
60x120 - 7,200 sq. ft. approximately.
Two old houses on one lot — both tenanted.

Sealed offers will be received by the City Clerk, City Hall, Victoria, B.C. until noon, **November 24, 1977,** and must be marked on the envelope "Offers for Lot" (indicate location, legal description and reference number). All offers must be for cash and accompanied by a certified deposit cheque for 10% of the amount offered for each lot. The highest or any offer will not necessarily be accepted. Unsuccessful bidders' cheques will be returned.

Successful purchasers will be required to arrange own financing and to procure transfer of title at his or her own expense within 30 days after acceptance of the offer; failing which the deposit will be forfeited.

Lots are of varying sizes and zone classification and some of the lots will require additional payments for extension of services, etc. These and other particulars may be obtained from the office of the Land Commissioner, City Hall, 385-5711, Local 225 10-22

HOBBY FARM
GIBBINS ROAD, DUNCAN

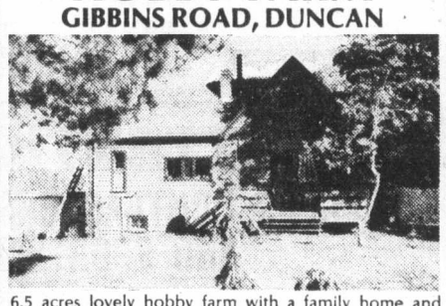

6.5 acres lovely hobby farm with a family home and good barn, garage and workshop. Very good well and plenty of water for irrigation. Acreage and cleared and fenced.
For further information and to view call
WALL & REDEKOP HOMEFINDERS REALTY LTD.
MAIA PRIMGAARD
656-6625 or 386-2911
11-5

Why is McKenzie House Victoria's fastest selling condominum...

THE UNIT
Compare one of our homes with your present apartment. You'll find almost 1100 sq. ft. of quality finished, one level living (no stairs). A spacious master bedroom, larger than most bedrooms in single family homes. Two-four piece bathrooms, a house sized kitchen with eating area. Separate dining room, and a twenty-five foot sundeck. All homes in McKenzie house come complete with two full sized appliances, drapes, beautiful custom made cabinets and most important, quality finishing and floor coverings throughout.

LOCATION
Located away from the busy downtown area, McKenzie House is close to excellent shopping, the university, schools, excellent recreational facilities, parks, the Cedar Hill Golf Course, and right next door to the new public library.

THE FACILITIES
McKenzie House has a huge swirl pool and sauna, games room and work shop. There is plenty of storage room and laundry facilities on every floor. We have a resident manager.

THE VALUE
After viewing McKenzie House, you will agree that our units are priced thousands of dollars below comparable units in Victoria—if you can find comparable units! Every one bedroom sells for $40,095.00, every two-bedroom sells for $44,550 regardless of the floor.

THE PEOPLE
We are proud to say the nicest people have bought at McKenzie House.

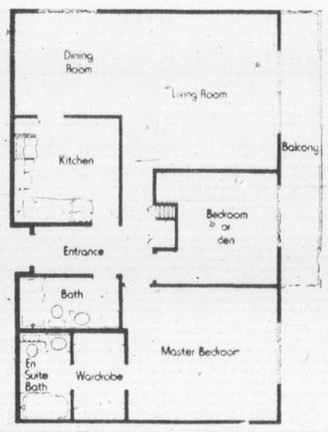

FINANCING
Relax! You don't need much capital. If you really want to live at McKenzie House, we can help you with creative, flexible financial guidance, tailored to your needs. We can help you make your own deal. Monthly payments as low as $246.25. Our building qualifies for AHOP 8% mortgage.

McKenzie House
Open Daily for Viewing
12 noon til 8 pm
Near the corner of McKenzie and Cedar Hill Rd.
— Next to the new library
— 1490 Garnet Rd.
TOD·HACKETT
"Our business is building — everyday"
For information telephone 477-0176
11-5

43 UNITS SOLD

Is This Your Master Bedroom?

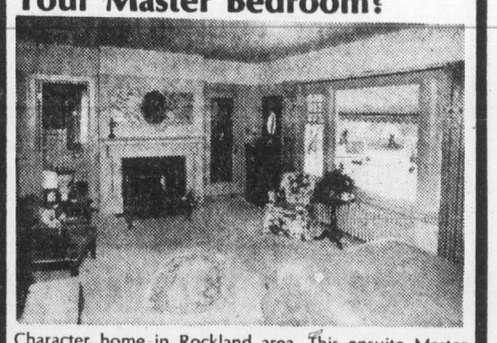

Character home in Rockland area. This ensuite Master Bedroom is matched by equally dignified entertaining rooms on main. Priced at $142,000.
For further details and appointment to view call:
JOHN JENKINS or VIVIENNE GENT
595-1535 (24 hrs.)
BOORMAN INVESTMENT CO. LTD.
2045 Cadboro Bay Rd. 11-5

A hair split 18 times by razor—now that's weird

CINCINNATI (UPI) — Weird.

That's the only word for Norris McWhirter's world.

"How about this," McWhirter said, carefully opening a small display case in which was mounted a human hair that had been split into 18 ultra-thin sections.

"This is from the only man in the world who can split a human hair 18 times with his naked eye and a razor," said McWhirter, drolly adding in his thick English accent, "Now that's splitting hairs."

"But then," McWhirter acknowledged, "the man holds the world's record for hair-splitting."

Indeed that was weird, but not unusual for McWhirter. after all, as editor of the popular Guiness Book of World Records, he is used to dealing with some very strange things.

There are about 15,000 strange items in McWhirter's book, and on a visit to Cincinnati he was asked about which seemed the most unusual to him.

"Yes," the 54-year-old Londoner said, "which of the weird things are weirdest to me."

"Well," he began, "I've met a man who claims to be the world's only underwater violinist. He dresses in coat and tie, goes under water and plays an electronically rigged violin through loud speakers above water."

That's weird.

"He also seemed very serious about the whole thing," added McWhirter.

That's very weird.

"One day some people brought a pony into my London office building," he said. "But they said it was no pony, but the world's largest dog. Stood 40 inches high at the shoulder and weighed 230 pounds. A great dane. I was concerned about it making the world's largest dog mess.

"And then I talked with a man in Philadelphia who has the world's longest name. 600 letters. One word."

That is a bit weird.

"I asked him to say his name and he got part-way through it and said he couldn't remember the rest of it."

That's definitely weird.

"I met a man who has been married 19 times. He has 16 living mothers-in-law, so he's paid the price. Seems he remarried No. 13, I believe. Says he keeps two wedding dresses in his closet just in case.

"I met the world's fattest twins. The light one weighed 720 pounds."

That's weird.

"They went on a crash diet, just water and a couple of hundred calories a day. At the end of six weeks they had gained five pounds."

That is weird.

McWhirter went on and on.

"I've met the world's tallest man. Eight-feet-2. I went with him up a 110-story skyscraper and it got to him. Said he didn't have a head for heights.

"About the most difficult item for me to to believe, although astronomers assure me it's true, is the world's most powerful telescope in the Soviet Union. It can detect the light of a single candle 15,000 miles away."

Does McWhirter hold any world records himself?

"Only one perhaps," he said, "for selling books."

First produced in 1954 to settle bar room arguments, the Guinness (named for an Irish brewery that sponsors it) Book of World Records has sold 33 million copies and is now selling at the rate of 4.5 million copies a year.

Advertising serves by informing.

CANADIAN ADVERTISING ADVISORY BOARD

ATTENTION REAL ESTATE LICENSEES

The Real Estate Service Centre is growing steadily and Avon Mortgage Corp. requires another sub-mortgage broker. If you are considering a change in the near future and wish to explore the possibilities of a career in this very active and rewarding field please contact John Hicks or Wilf Cotton at No. 101-1001 Cloverdale Avenue or telephone 388-6161. 11-6

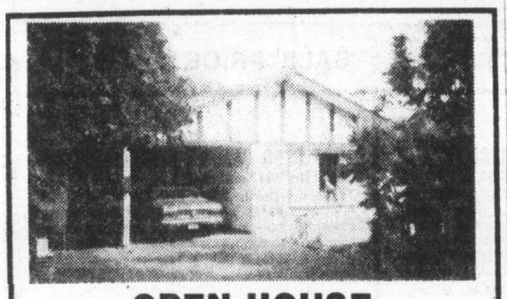

OPEN HOUSE
Sunday 2-4:30
3341 DONCASTER
MUST BE SOLD!

5-year-old 3-bedroom bungalow. Full basement mostly developed and ideal for an in-law suite. One block to Doncaster School by path, walking distance to Sears. Secluded rear yard with small creek. MUST BE SEEN! Vendors transferred and will consider all offers on the new reduced price of $65,900. MLS 28392.

JERRY DOWNER 658-8491

Pace Properties Ltd. 595-2413
11-5 Real Estate Agents 1640 Oak Bay Avenue

PROPERTY SPECIALIST

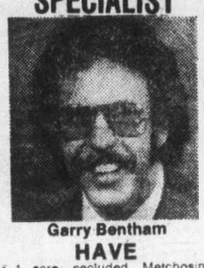

Garry Bentham

HAVE

- 1 acre, secluded, Metchosin (Duke Rd.) High over Parry Bay, view to Race Rocks and beyond. YOU PRICE IT. Two BR home PLUS liveable studio. Natural cedar Exterior, unique floor plan. Separate work shop heated and wired, concrete floor, 30x20. Asking $75,000. Requires some finishing. YOU PRICE IT. Owner says 'I'm ready to dicker.'
- GOOD OL' FASHIONED SERVICE.

WANT

- Four bedroom country type setting. Peninsula preferred. Saanich OK. Family of 2+3 desires privacy, trees, and home with unique qualities and character. Budget approx. $70,000. Condition — don't mind paint and cleanup. Is this your place? This serious purchaser has smaller house in excellent quiet district.
- 3000 sq. ft. light industrial building. Any greater Victoria area considered. Minimum ceiling height 16 ft. PURCHASE preferred, lease considered. Serious prospect, time deadline critical.

J. H. WHITTOME & CO. LTD.
1111 Blanshard St.
388-4271
Est. 1898 (The History Makers)

THE EXECUTIVE DREAM

Nestled among stately trees on Ten Mile Point within a block of the waterfront. This beautiful 4 bedroom family home is a choice buy at $105,000.

386-3231 JEAN MATHIESON 595-7665

BB BLOCK BROS. REALTY LTD. BB
11-5

Elegant Replica of 18th Century French Manor House

Unique opportunity to purchase a home of unparalleled quality and good taste. 3000 sq. ft., 4 bedrooms, 3 baths. Seclusion with easily maintained garden in Gordon Head's best residential area.

4022 LOCARNO LANE
$160,000

To view by appointment only. ML 27985

595-5171 Off. SPENCER LEE Res. 477-3593

11-6 **Canada Trust**

Something Different

Comfortable, architect designed home with many extras. Three bedrooms, 3 bathrooms, finished rec room with wet bar, sauna, greenhouse, 2 carports, 2 fireplaces, large private landscaped lot just minutes from downtown Victoria. $93,000. All offers considered.

BILL MOSHER 652-2868
JOHN MacDONALD 384-9160

A. E. LePAGE
WESTERN LTD. REALTOR
1391 HILLSIDE
386-6331 11-5

Woodstone Place

May Have What You Really Want in a New Condominium Home

LOCATION:
Very desirable residential location on quiet Rockland area tree-lined street. 1039 Linden Avenue, near Rockland Avenue.

PEACEFUL ENVIRONMENT
Small, compact, quiet, strictly residential development with only 26 suites in entire building.

QUALITY
Superior construction, quality appointments and meticulous attention to finishing — close scrutiny is invited.

VALUE:
No subsidies or give-aways — just good, solid value. 15 two-bedroom suites remaining give a good selection. From $47,900 to $52,900.

OPEN TO VIEW DAILY 1-6. SAT. and SUN. 12-5

DIAMOND DEVELOPMENTS LTD.
386-1255 11-2 595-4094

EXCITING VIEWS . . .

Architect designed on 1 acre of land and set on one of the highest locations to capture 360-degree views. Features — sunken living room with floor to ceiling thermopane windows, separate dining room with private balcony. Ultra modern kitchen with separate eating area. A home of 3 bedrooms, 2½ baths and family room. If you're looking for view property place this on your MUST SEE LIST.

OFFERED EXCLUSIVELY AT $159,000.00
BY DENNIS L. FERRILL
477-2083 or 386-6331

A. E. LePAGE
11-5

Reach for the stars . . .

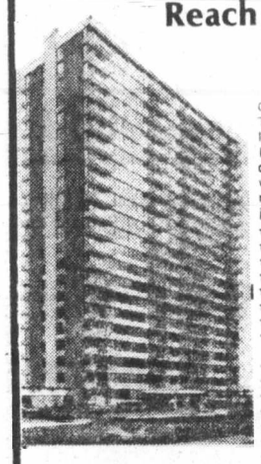

Only a few left. Prestige address. Twenty-three floors of gracious living in the tallest high-rise on the Island. Built on solid rock. Adult oriented, well-managed by people who care. Quiet congenial atmosphere for those who wish to enjoy their investment.

- ★ Resident manager
- ★ Fridge, stove
- ★ Laundries on alternate floors
- ★ Drapes
- ★ 3 high-speed elevators
- ★ Controlled entry
- ★ Underground parking
- ★ Outdoor pool kept at year round 80 deg.
- ★ Saunas
- ★ Hydro-therapy swirlpool
- ★ Putting green
- ★ Bowling green
- ★ ½-block to Beacon Hill Park
- ★ 2 blocks to downtown
- ★ Workshop

FINANCE TO 90%
1-BEDROOM FROM $28,000

MORTGAGE RATES 10%
STUDIO FROM $26,100

ORCHARD HOUSE
647 MICHIGAN
Please phone manager at 382-4650 for appointment to view.
10-1

COME ON IN ...THE WATER'S FINE!

The swimming pool at Stadacona Centre is uniquely beautiful. Set at the centre of the indoor recreation core in Somerset House, it looks right out on the sunken gardens — and may be viewed from the delightful little Tudor library built discreetly beside it.

Stadacona Centre is a marvellous place for active people. There are billiards and shuffleboard in the Tudor lounge, and five regulation tennis courts just a short serve away in Stadacona Park. The park is great for walking or jogging too!

Visit Somerset House at Stadacona Centre soon.
We have a lot of surprises for you!

- 1 bedroom luxury apartment homes: $36,000 to $44,000
- 2 bedroom luxury apartment homes: $49,000 to $64,000

Included in purchase price:
Legal Fees (conveyancing) • Moving Costs - in-town • Telephone and T.V. hookup •

★ PLUS FINANCING FROM 7½% TO FIRST PURCHASERS.

30 SOLD IN 30 DAYS

Another quality development from Park Pacific

Stadacona Centre IT HAS TO BE SEEN

SALES OFFICE: 595-3132
Open daily from 10:00 a.m. to 9:00 p.m.
Entrance on Stadacona Street.

Now Selling 7 days a week Now

* Any purchaser of a Stadacona residential strata lot who takes out a new Mutual Life mortgage will receive EACH MONTH from Park Pacific an amount sufficient to reduce Mutual's stated interest rate to 7½% during the first year, 8½% during the second year, and 9½% during the third year.

Kiss your landlord goodbye!

and move into your new apartment home at

1366 HILLSIDE

We Welcome Children

Featuring:

- Roof patios - with great views
- Games room
- Underground parking
- Workshop
- W/W carpets in all suites
- Decorator colour appliances
- Pressurized halls
- Thermopane windows
- Penthouse suites with washer/dryer, dishwasher, garburator, self-cleaning range, frost free fridge.

Payments as low as $250/month
8% mortgage if you qualify

You owe it to yourself to visit.
Viewing from noon to 9 pm daily
For further information 388-6234

Another prestige Amblewood development.

11-4

SEE
The Difference!
SEE
Tod House
exclusive oak bay condominiums

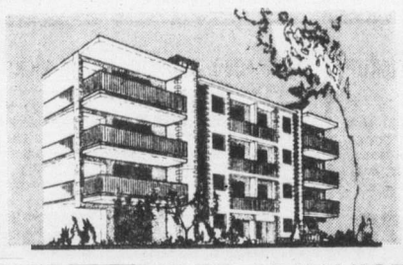

CADBORO BAY RD. AT HAMIOTA
OPEN TUES.-SUN. 2-4

Superbly designed and constructed suites. Masonry and concrete. All appliances. Thermopane windows. Fireplaces to enjoy.
$65,000 - $105,000

W. MOHR or H. WHILEY - 598-3321
JACK MEARS
OAK BAY REALTY LTD.
11-5

INVERNESS MANOR

OPEN TO VIEW SATURDAY SUNDAY 1-4 P.M.

970 INVERNESS
(Off Cloverdale Ave.)

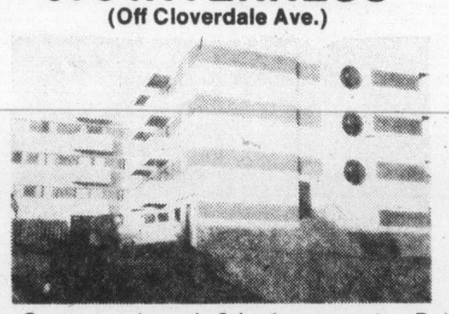

Now Open — 1 and 2-bedroom apts. Building features controlled entrance, covered parking, located in quiet residential neighborhood. Comfortable suites with wall-to-wall carpeting, deluxe appliances and drapes. Some suites have bubble windows in the dining room area.

SEASPRAY PROPERTIES LTD./REALTORS

386-3124
Anytime
11-5

—AP

Best of enemies coexist

Ben the rat and Damon the cat are best of chums. The two animals live in Port Elizabeth, South Africa, and when Damon the cat takes the rat for piggy-back ride, usual cat-and-mouse tactics just don't seem to apply.

Heroin smuggler given 30 years

SAN FRANCISCO (AP) — A Canadian citizen drew a 30-year prison sentence in federal court Friday on charges of smuggling from Thailand a pound of heroin worth up to $500,000.

Leonard Joel Dubrofsky, 28, a resident alien living in Boulder Creek, Calif., south of here, was sentenced by district court Judge William Ingram to two consecutive 15-year terms.

Dubrofsky, whose records show he went to high school in Montreal, had been convicted Oct. 4 on charges of importing the heroin and possession with intent to distribute.

Dubrofsky, who had identified himself as an artifact importer andbackgammon champion, was arrested May 17 when he went to pick up a package at a Santa Cruz post office box.

Chinese want Britain's Harrier

Chen jumps for jet

PEKING (Reuter) — China wants to buy Britain's Harrier jump jet combat plane, Vice-Premier Wang Chen was quoted as telling a British business delegation.

Delegation sources said Wang, who deals with economic affairs, said: "We intend to acquire the Harrier."

He did not elaborate, but he told the delegation he had seen a Japanese film of the plane.

The statement, which took the businessmen completely by surprise, came in the midst of what the official Chinese news agency Hsinhua describes as a "a friendly conversation."

Foreign aviation experts here said they believe that the Harrier, which has a vertical takeoff and landing capability, would be a logical choice for the defence of China's long border with the Soviet Union. The aircraft is in service with the British forces and the U.S. Marine Corps.

Britain already has sold a factory producing Rolls-Royce Spey engines to China over the opposition of the United States and COCOM, the committee monitoring Western sales of military-related equipment to Communist countries. The Spey powers Britain's Phantom jet fighter planes.

China has stressed the need to modernize its armed forces but has indicated it is primarily interested in acquiring technology rather than actual hardware.

If a deal is reached on the Harrier, foreign observers here say they believe China will probably seek to buy some aircraft and produce the remainder domestically under licence.

CHICKEN ON THE RUN
Uncle Fred's
DELIVERS
CATERS
385-3468

Nothing else even comes close.

Lavish townhouses, elegant condominiums, without doubt Victoria's finest. Priced from $80,000 to $170,000. See it 7 days a week, 11 am to 7 pm.

Laurel Point sales office at 225 Belleville Street, 386-7752. Or call Cedric Steele Realty Ltd., 388-6258.

On the Inner Harbour.

Laurel Point

Rapid Curler

The Rapid Curler takes 3-5 minutes to set your hair giving you an instant hair-do using a unique steam system. Curls any texture of hair (dyed, bleached, frizzy, etc.) And prevents split ends and will even curl your wigs. Tasia Richards will be demonstrating this unique curling system in the notions Department, Lower Main Floor from 10:00 a.m. to 5:00 p.m. daily.

9.95 to 16.95

Notions, Dept. 222, Lower Main Floor

Look for EATON'S Home Entertainment Booklet in Today's Paper

EATON'S

Stay at home and go places around British Columbia this weekend.

B.C. Tel's long distance weekend rates let you dial direct (112) to most places in the province between 5 p.m. Friday and 5 p.m. Sunday for just 35¢ or less per minute* (minimum charge 23¢ per call).

So pick up your phone this weekend. And drop in on some old friends.

B.C. TEL

*Rate does not apply on calls from the OK Tel area, coin tel, motel, hotel and to some Northern points not served by B.C. Tel.

HERE ARE THE LAST OF OUR 1977

FORD TRUCKS

BUY NOW BEFORE THEY'RE ALL GONE!

1977 F100 FLARESIDE PICKUP
(Short Wheel Base)
Stock No. 6475
351 V-8 engine, custom decor, gauges, automatic, power steering, power brakes, free wheeling, decor package, sliding rear window, radio, tinted glass, cigar lighter,
ONLY 28 LEFT! SALE PRICE $5455

(5 Only)
1977 F250 CAMPER SPECIAL PICKUP
Stock Nos. 6717, 6570, 6750, 6764, 6795
Two-tone paint, 7900 lbs. GVW, 400 V-8 engine, XLT package, automatic, power steering, power brakes, locking gas caps, sliding rear window, radio, tinted windshield, light group, auxiliary battery, tie down hooks, auxiliary fuel tank, rear step bumper.
SALE PRICE $7190

1977 F250 CAMPER SPECIAL PICKUP
Stock No. 6817 and 6540
Two-tone paint, 7900 lbs. GVW, 400 V-8 engine, ranger package, automatic, power steering, power brakes, locking gas caps, sliding rear window, radio, auxiliary battery, wheel covers, auxiliary fuel tank, rear step bumper.
SALE PRICE $7098

(5 Only)
1977 F250 CAMPER SPECIAL PICKUPS
Stock Nos. 6486, 6520, 6474, 6616, 6643
Two-tone paint, 7900 lbs. GVW package, 400 V-8 engine, reduced sound level exhaust, 3-speed transmission, cruise-o-matic, power steering, locking gas caps, sliding rear window, AM radio, box rails, wheel covers, rear step bumper.
SALE PRICE $6798

(3 Only)
1977 F250 CAMPER SPECIAL PICKUPS
Stock Nos. 6769, 6848, 6705
Two-tone paint, 7900 lbs. GVW, 460 V-8 engine, XLT package, tool stowage box, automatic, power steering, power brakes, locking gas caps, high output heater, sliding rear window, radio, tinted windshield, light group, auxiliary battery, tie down hooks, auxiliary fuel tank, rear step bumper.
SALE PRICE $7398

1977 F250 CAMPER SPECIAL SUPER CAB PICKUP
Stock No. 6763
Two-tone paint, 8100 lbs. GVW, 400 V-8 engine, XLT package, automatic, power steering, power brakes, locking gas caps, full width rear slat, sliding rear window, radio, flipper rear quarter windows, auxiliary battery, auxiliary fuel tank, rear step bumper.
SALE PRICE $7925

1977 F250 CAMPER SPECIAL PICKUP
Stock No. 6622
6800 lbs. GVW, 351 V-8 engine, explorer package, power steering, power brakes, automatic, radio, rear step bumper.
SALE PRICE $6080

1977 F250 CAMPER SPECIAL PICKUP
Stock No. 6820
Two-tone paint, 7900 lbs. GVW, 460 V-8 engine, XLT package with luxury decor option, automatic, power steering, power brakes, locking gas caps, cruise control, high output heater, sliding rear window, radio, tinted windshield, light group, auxiliary battery, tie down hooks, auxiliary fuel tank, rear step bumper.
SALE PRICE $7795

1977 F250 CAMPER SPECIAL PICKUP
Stock No. 6517
Two-tone paint, 7700 lbs. GVW, 400 V-8 engine, custom decor group, automatic, power steering, power brakes, locking gas caps, sliding rear window, radio, cigar lighter, wheel covers, auxiliary fuel tank, rear step bumper.
SALE PRICE $6777

(2 Only)
1977 F250 CAMPER SPECIAL PICKUP
Stock Nos. 6728 and 6459
Two-tone paint, 7900 lbs. GVW, 460 V-8 engine, XLT package, tool stowage box, automatic, power steering, power brakes, locking gas caps, cruise control, high output heater, sliding rear window, radio, tinted windshield, light group, auxiliary battery, tie down hooks, auxiliary fuel tank, rear step bumper.
SALE PRICE $7589

(2 Only)
1977 F350 CAB AND CHASSIS with 12 FT. STAKE and PLATFORM
Stock Nos. 6715 and 6735
161" wheel base, 10,000 lbs. GVW, 400 V-8 engine, 4-speed manual transmission, gauges, optional ratio rear axle, power steering, western mirrors with lights, locking gas cap, radio, cigar lighter, heavy duty battery, heavy duty shocks, auxiliary rear spring, rear mud and snow grip tires.
SALE PRICE $6897

1977 F250 CAMPER SPECIAL PICKUP
Stock No. 6866
Two-tone paint, 7900 lbs. GVW, 400 V-8 engine, XLT ranger package, reduced sound level exhaust, 3-speed transmission, cruise-o-matic, power steering, locking gas caps, sliding rear window, radio, tinted windshield, light group, auxiliary battery, tie down hooks, rear step bumper.
SALE PRICE $7298

1977 F350 CAB AND CHASSIS
Stock No. 6576
161" wheel base, 10,000 lbs. GVW, 400 V-8 engine, 4-speed manual transmission, gauges, optional ratio rear axle, power steering, western mirrors with lights, locking gas cap, radio, cigar lighter, heavy duty battery, heavy duty shocks, auxiliary rear spring, rear mud and snow grip tires.
SALE PRICE $6198

1977 F250 CAMPER SPECIAL PICKUP
Stock No. 6634
Two-tone paint, 7900 lbs. GVW, 400 V-8 engine, explorer package, automatic, power steering, power brakes, locking gas caps, sliding rear window, radio, cigar lighter, auxiliary fuel tank, rear step bumper.
SALE PRICE $6629

1977 F350 CAMPER SPECIAL PICKUP
Stock No. 6650
Two-tone paint, 9900 lbs. GVW, 460 V-8 engine, custom decor group, power steering, automatic, power brakes, locking gas caps, cruise control, high output heater, sliding rear window, radio, cigar lighter, auxiliary oil cooler, auxiliary battery, auxiliary fuel tank, rear step bumper.
SALE PRICE $7351

LOW COST BANK FINANCING

peter pollen ford

1060 Yates (D.L. 745A) 384-1144

Good Mornings
Bowman 6 till 10am
CFAX 1070

The Daily Colonist.
Section Two Sunday, November 6, 1977 Page 13

1978 FORD FAIRMONT
the best American car I've ever driven" — Patrick Bedard (CAR AND DRIVER, SEPT 77)
PETER POLLEN FORD

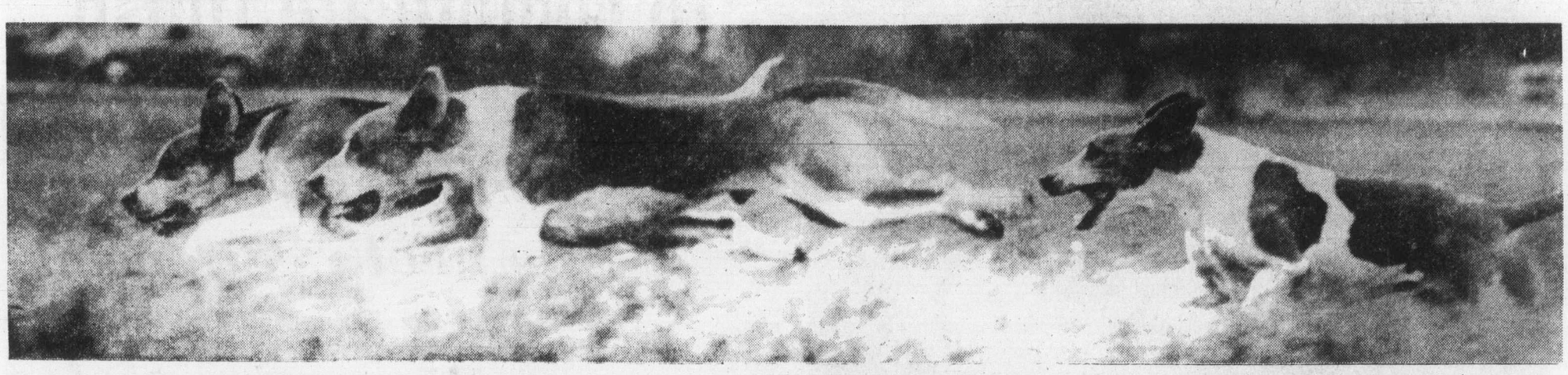

—Colonist photos by Alex Barta

Yoicks, and tally ho!

Fraser Valley Hunt Club surveys the red-and-gold fall secene in Central Saanich on Saturday as riders prepare to follow the hounds on the elusive trail of a fox, which was actually a cloth bag, scented with fox urine, aniseed and castor oil, and pulled by a horse. Hunt covered 18 miles.

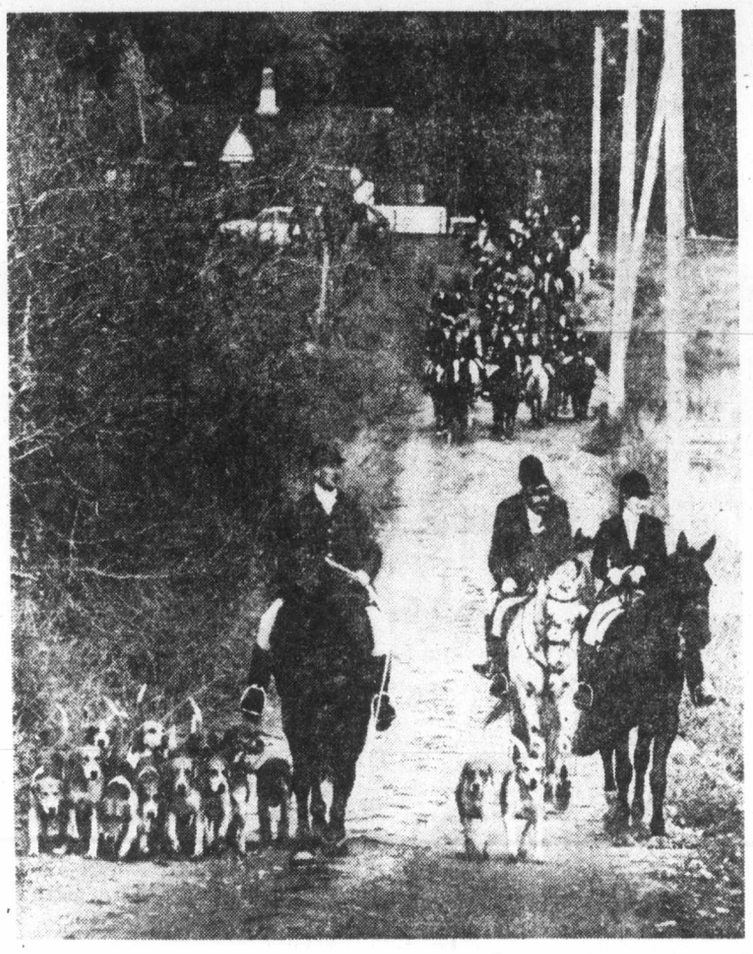

Hotel-motel strip blamed

Salmon and cutthroat trout 'suffocating' from sewage

By STEPHEN HUME
Colonist Reporter

Thousands of salmon and sea-run cutthroat trout are suffocating each summer in Craigflower Creek because of raw sewage deposited by a hotel-motel strip.

The Fort Victoria Trailer and Camping Park is one of at least four sources that are pouring raw sewage into the creek, consulting biologist Robert Langford of Saanich said Saturday.

The hotel-motel strip is on the Old Island Highway near Helmcken Road, View Royal.

During the summer, when the water level is down, a one-mile section of the river becomes lethal to fish. The polluted section becomes "anoxic" — it has a zero oxygen level, Langford said.

But raw sewage isn't the only killer.

Last week, upstream from the sewage, bulldozers were pushing piles of earth into the creek from developments which were under way.

The creek in that area is muddy with sediment, and "you can't see an inch into the creek," Langford said.

"It's a typical example of what's happening to all our watersheds . . . they're building right up to the stream, cutting down trees."

Trees along the Craigflower have been cut down — this has weakened the bank and in the summer will let in the sun, raising the water temperature to the point where the fry expire.

"The Capital Region should plan a 20-foot strip of trees when development takes place along a creek," Langford said.

Langford is working with the provincial fish and wildlife branch and the federal fisheries department on a five-year urban watershed management program to revive Craigflower and Colquitz Creeks as salmon and trout habitats.

But both the Colquitz and Craigflower are jeopardized by sewage, uncontrolled development along their banks, and the dumping of garbage.

Tires, shopping carts, household garbage and used lumber are just some of the items pulled from the creeks by fish and wildlife workers this year, Langford said.

Worst of all, though, are the streams of sewage that seep into the Craigflower. (The Colquitz sewage problem has been largely solved by the installation of pumping stations.)

Langford is angered by the sewage pipes emptying from hotels and motels into the creek. Luckily, last week's rain created enough flow in the creek to dilute the filth, he said.

The region board and the provincial Pollution Control Branch are working to solve the sewage problem, but a solution is slow in coming.

Although provincial fisheries chief Ron Thomas has backed him in his efforts to clean up the creeks, Langford said, the general public still doesn't seem to understand.

"They still drive by the Colquitz or the Craigflower in their cars and think, look at those ditches."

"I don't know of any other rivers in the middle of a city that have the same kind of (fisheries enhancement) program going, and where kids in about three years will be able to catch a beautiful three-pound sea-run cutthroat.

"About 50 adult cutthroat return to Craigflower and Colquitz creeks each year. In three years, I hope, there will be about 2,500 returning to each creek.

"But the fish need good, cool water and lots of oxygen.

"I hope people get angry when they hear what is happening out there."

Body found after fire near Sooke

Human remains were found in the charred ruins of a Sooke - area home which burned to the ground on Friday, Sooke RCMP reported Saturday.

The fire in the waterfront house, outside of the Sooke fire protection district, started about 1:45 p.m. Friday, and two volunteer firemen tried to extinguish it with a portable pumper and some hose.

Strong winds kept them away from the blaze, however, and they were forced to begin their search for the body of a woman believed to be inside after the ashes had cooled.

Identification of the woman has been withheld pending notification of next of kind.

'THANKS, BILL DAVIS'

RACI

Davis
. . . SPCA award

Bill Davis, the man who found a wounded baby whale and fed it by hand until help arrived a week later, will receive the B.C. SPCA award of merit.

The whale, of course, was named Miracle and nursed back to health at the Oak Bay Beach Hotel's saltwater pool in Victoria.

Davis found the whale in August in Campbell River, languishing in a shallow pool, covered with sores and suffering rom a gunshot wound.

By tapping the side of his boat, Davis would signal to the whale that he had fish for her.

A week later, the federal fisheries department gave Sealand owner Robert Wright permission to capture the whale and take it to Victoria for veterinary care.

When Davis paid the baby whale a visit at the saltwater pool a few weeks later, she nudged him, as if in recognition.

The saga of the brave whale, who had her ups and downs but is now on the road to recovery, made world news.

The award ceremony is at 7:30 p.m. on Nov. 14 at the Discovery Inn in Campbell River.

B.C. SPCA executive director William Leach said in a statement to be released on Monday that Mayor Tom Barnett and MLA Karen Sanford have been invited. Two movies on whales will be shown and the admission is free, he said.

Westcan warehouse on hold

Ogden Point revival awaiting Ottawa

A $1¼-million proposal by Westcan Terminals Ltd. to rebuild the burned-out dock facilities at Ogden Point is awaiting agreement from the federal government to spend $500,000 on improvements to the area.

The proposal was sent to the federal government Oct. 28, nearly three months after the Aug. 9 fire that razed the old warehouse.

Hershell Smith, president of Westcan, said he was anxiously awaiting a reply. The proposal would see Westcan build a 100,000 square foot prefabricated concrete warehouse that would revert to federal ownership in 20 years.

Besides providing about 2½ acres of storage space, the company would reserve about 25,000 square feet for a reception area and waiting room for cruise ship passengers.

Smith said the proposal needed a federal commitment to spend half a million dollars on improvements such as shoring up sagging sections of the 67-year-old pier, erecting a chain-link fence around the perimeter, and improving lighting and water services.

Smith said any delay would be ruinous to next year's local economy. The warehouse would take three to four months to build and, if given approval before the end of the year, would be ready for the start of the 1978 cruise season in May.

It would also provide jobs for about 85 men. "It's like a winter works project, except this one would have long-term benefits for everyone," Smith said.

Senator Ray Perrault, in Victoria Friday to assess the impact of the loss of the warehouse to the local economy, said he would press for an early decision.

Perrault noted 93 men were put out of work by the fire and unemployment insurance alone is costing Ottawa $45,000 a month. He said he would arrange a meeting on the issue with Transport Minister Otto Lang when he returned to Ottawa Tuesday.

Wilkie inmate hunted

Saanich police and Wilkinson Road penitentiary personnel were searching Saturday night for a missing inmate.

Conrad Gregory Lucas, 18, was last seen in the institutional kitchen at 5:50 p.m., Saanich police said Saturday.

He was described as 5-foot-8, 150 pounds, with black shoulder-length hair and might be wearing a blue-checked jacket, police said.

No one saw Lucas escape, they added, and there was "always that possibility" that he was still somewhere inside the institution.

CP ferry ramp blocked

NANAIMO — About 50 passengers on the CP Rail ferry Princess of Vancouver returned to Vancouver Saturday because their cars could not be unloaded here following derailment of a gas tank car, a company spokesman said.

Company and fire department spokesmen said CP Rail's Trailer Princess barge was unloading 18 tank cars when a 26,000-gallon car loaded with butane gas tipped onto its side when it was halfway off the vessel. The derailed car blocked the ferry slip.

It was not known why the car derailed.

Foot passengers on the Princess' noon sailing from Vancouver were able to disembark at another ferry slip, but the ferry with its load of cars had to return. CP Rail also had to cancel the 8 p.m. and 4 a.m. ferry sailings.

Refunds were made to the car passengers affected.

A crane moved the derailed tank car off the barge onto the ramp but the CP Rail ferry slip remained blocked while experts were brought here from Vancouver to perform the all-night job of pumping the gas from the 120-ton tank. The area was cordoned off after the derailment.

Ward system: Incumbent councillors say no, no, no

Robert Wright put up a spirited defence of his right to live in Oak Bay while being a Victoria alderman Saturday during a meeting at which the 14 candidates for eight city council seats met Victoria West residents.

Wright said he and other incumbents who live in Oak Bay "do their best for the city," and if people wanted to vote according to where the candidate sleeps "so be it."

Wright said he owned a house in Vic West — where the meeting was held — and held other real estate in the city. "My wife owns a house in Oak Bay and that's where I choose to live," he said.

"If there was a residency rule for candidates, there would not be eough people to run for council in Victoria this year," he said.

Wright's remarks came after Charles Ball, a candidate from James Bay, responded to a question from the audience about making council more responsive to the public.

Ball said a ward system might help improve communications between residents and representatives. "It might also stop businessmen being on council who don't live in the municipality," he said.

Most candidates spoke against the ward system, including incumbent aldermen Ron McKenzie, Murray Glazier, Larry Ryan and John Hayes.

Each of the 14 candidates made a three-minute statement about himself and his platform in the Nov. 19 civic election before the question and answer session.

Glazier said that under a ward system, elected representatives tended to think about their own wards and not the over-all community.

"I think you should look at the qualification of the candidate and make your decision on that basis," he told about 50 people at the Victoria Lawn Bowling Clubhouse.

McKenzie said he, too, thought the disadvantages outweighed the merits of the ward system. "It comes down to a question of trading off budgets," he said.

Ryan said the ward system would further fragment local government and said people should be thinking about larger units, not smaller ones, in the interests of good government.

Candidate Joseph Richards spoke strongly in favor of the ward system, noting that Calgary had just recently gone from six to 14 wards and that Edmonton was also on a ward system.

"We should have three elected at-large to take care of the businessmen and eight elected from the eight districts in which the city has already been split," he said.

Wright noted the Capital Region Board was elected under a ward system and said it is "a real dog's breakfast."

Ald. William Tindall denied a questioner's suggestion that there was poor communication between communities and council.

Tindall said the complaint might have been justified two or three years ago, but since the Neighborhood Improvement Program began in Vic West, it was no longer valid.

Asked about the need for design controls for new development, Glazier admitted many projects approved in Victoria in the past few years left something to be desired.

"There's a lot of bad construction in this community," he said. "For a long time we had a housing shortage. I think council is now realizing that we have to improve design of these projects.

"We are not getting quality of design," he said.

Glazier and Wright both said they were concerned about large-scale demolition of housing but that the city doesn't have the right to withhold demolition permits.

Candidate William McElroy drew a cheer from the audience when he said the only way to determine that was to force a developer to take the city to court over withholding a permit.

Norton blasts Young on way to split decision

Veteran Ken Norton, right, pins Jimmy Young in corner and lands a blow to head during bout Saturday night in Las Vegas. Norton won a split decision to brighten his hopes of another title match with Muhammad Ali. See Page 17.

Bombers trim Lions to complicate finish

VANCOUVER (CP) — Ralph Brock pitched three touchdown passes and Bernie Ruoff kicked three field goals as Winnipeg Blue Bombers prevented British Columbia from clinching first place in the Western Football Conference by defeating the Lions 31-21 Saturday night.

The win before 30,580 Empire Stadium fans pulled the Bombers into a tie with the Lions for top spot and further complicated the playoff structure, which won't be determined until after today's game in Edmonton between the Eskimos and Saskatchewan Roughriders.

An Edmonton win today would leave the Eskimos, Bombers and Lions tied for first place with 20 points each, with Edmonton awarded first place, B.C. second and Winnipeg third on the basis of their records against each other this year.

A Saskatchewan win would leave Winnipeg in first, B.C. second and Edmonton third.

The loss was the third straight for the Lions as they failed to wrap up their first conference championship since 1964.

The Lions led twice in the early going desipte the fact that the Bombers had the better of the play.

Lui Passaglia kicked a 20-yard field goal to open the scoring as the Lions cashed in on a Winnipeg turnover and then after Ruoff had evened the score before the first-quarter ended, Passaglia hit again early in the second quarter, this time from 20 yards.

But Brock burned Lion defenders twice in a row, hitting Mike Holmes with a 26-yard scoring play and Tom Scott with a 29-yard pass midway through the second quarter.

After a Ruoff field goal from 29 yards, Bombers took a 20-6 lead to the dressing room.

Lions got the first of two touchdowns at 7:55 of the third quarter with Terry Bailey making an outstanding catch in the end zone off a pass from Jerry Tagge who took over from Garry Keithley.

Bombers settled for a single by Ruoff in the third quarter but opened the fourth with a pass from Brock to Jay Washington.

Lions got that one back when Leroy Moss carried in from the two-yard line and got to within seven points when Tagge hit Jim Young for a two-point conversion.

However, the Lions couldn't get closer and Ruoff finished off the night with his third field goal, from 16 yards.

★ ★ ★

BRANDON 7, VICTORIA 7

First Period

1. Brandon, Derlago 0:06
2. Brandon, Stewart (Lang) 15:27
3. Brandon, Derlago (Allison, Perovich) 16:39
4. Victoria, Robertson (17) (Jansch, Robinson) 19:57

Penalties — Morton (V) 1:23; Boschman (Br) 4:09; Stewart (Br) 12:49.

Second Period

5. Victoria, Lang (1) (Lupul, Enquist) 3:23
6. Victoria, Heck (2) (Lupul, Enquist) 8:38
7. Brandon, Propp (Rogger) 11:40
8. Victoria, Shields (1) (Heck, Fenske) 13:54
9. Brandon, Harrison (Derlago, Menzies) 18:38

Penalties — Allison (Br) 3:51; Spencer (V), Gillen (Br) (majors) 6:23; Lockridge (Br) 7:23; Redier (Br) 13:24; Fraser (V) 16:24.

Third Period

10. Brandon, Derlago (Propp, McCrimmon) 3:27
11. Victoria, Jansch (14), (Cochrane, Robertson) 10:29
12. Victoria, Lupul (3), (Enquist) 17:19.
13. Brandon, Propp (Derlago, Allison) 13:28
14. Victoria, Fraser (11), (Robertson, Heck) 19:21

Penalties: Heck (V) 1:53; Menzies (B) and Heck (V) (minors and majors) 6:00; Cochrane (V) 7:03; Perovich (B) 8:41.

Stops by:

Earp (B)	16	7	9	—32
Amiss (V)	14	—	—	—
Frost (V)		5	8	—27

Attendance: 2,457.

LETHBRIDGE (1) — Steve Tambellini; FLIN FLON (5) — Jordy Douglas, Glenn Hicks, Neil Meadmore, Greg Tebbutt, Kelly Davis. Attendance — 1,250.

CALGARY (5) — Jim Bereza, Eugene O'Sullivan, Dave Morrison, Scott McLeod, Rod Danchek. MEDICINE HAT (5) — Cal Halasz 3, Brian Keates, Merlin Malinowski. Attendance: 2,404.

★ ★ ★

WINNIPEG 31, B.C. 21

First quarter

B.C. — Field goal, Passaglia, 20 yards, 4:53.

Winnipeg — Field goal, Ruoff, 50 yards, 11:48.

Second quarter

B.C. — Field goal, Passaglia, 14 yards, 1:52.

Winnipeg — Touchdown, Holmes, 26-yard pass from Brock; Ruoff convert, 3:03.

Winnipeg — Touchdown, Scott, 29-yard pass from Brock; Ruoff convert, 6:30.

Winnipeg — Field goal, Ruoff, 29 yards, 13:55.

Third quarter

B.C. — Touchdown, Bailey, seven-yard pass from Tagge; Passaglia convert, 7:55.

Winnipeg — Single, Ruoff, 26 yards, 11:35.

Fourth Quarter

Winnipeg — Touchdown Washington, 11 yard pass from Brock (Ruoff convert) 1:59.

British Columbia — Touchdown Moss two yard run (Tagge pass to Young for two-point convert) 6:06.

Winnipeg — field gaol Ruoff, 16 yards 12:15.

Winnipeg	3	17	1	10	— 31
B.C.	3	3	7	8	— 21

★ ★ ★

Western Conference

	P	W	L	T	F	A	Pts.
Winnipeg	10	10	6	0	382	336	20
B.C. Lions	16	10	6	0	369	326	20
Edmonton	15	9	6	0	374	320	18
Sask.	15	8	7	0	320	351	16
Calgary	16	4	12	0	241	327	8

Eastern Conference

	P	W	L	T	F	A	Pts.
Montreal	16	11	5	0	311	245	22
Ottawa	15	7	8	0	343	320	14
Toronto	16	6	10	0	251	266	12
Hamilton	15	5	10	0	259	369	10

Next games: Today — Saskatchewan at Edmonton; Ottawa at Hamilton.

Cougars keep rallying to finally earn point

Victoria Cougars need a lot of goals to make up for the ones they give away, and they just made it Saturday night at Memorial Arena with a scrappy comeback effort which brought a 7-7 tie with Brandon Wheat Kings in a Western Canada Hockey League game which drew 2457 fans.

Now tied with Portland Winter Hawks for the Western Division lead, the Cougars tied the score four times after an 0-3 start. They pulled even twice in the second period, at 3-3 and 4-4, and then came back from 4-6 before Curt Fraser got them a point with a power-play goal only 39 seconds from time.

It was the fourth odd-man goal for the Cougars, who looked sharp often once they crossed the centre line.

But it was a different story in their own zone. Steve Amiss was beaten twice on long shots in the first period and was replaced by newcomer Robin Frost.

Obtained from the Wheat Kings and seeing his first action for the Cougars, Frost played well, but was let down by his defence on each of the four shots which beat him.

Bill Derlago, who set a league record last season with 96 goals, maintained his amazing pace by scoring three times and drawing two assists.

Now with 27 goals from 13 games, Derlago tied a league record by opening the scoring at six seconds. He poked the puck into the Victoria zone, raced in to pick it up on the left boards and beat Amiss with a low scorcher to the far side.

Lorne Henning of Estevan Bruins set the record Derlago tied with an opening goal at six seconds in 1969, and Lawrie Yawarski of Saskatoon Blades matched that in a 1970 game.

A cruiser who always seems to be in the right place, Derlago made good with a rebound later in the first period and he scored on a power play early in the third period as the Cougar defence let him move in for another of his booming shots.

Gordie Robertson, who had another good game, started the Cougars back by scoring at 19:57 of the first period. Scott Lang, a newsomer from Saanich who showed some promise cashed in a fine setup by Gary Lupul early in the second period and Leroy Heck tied it at 3-3 with the first Cougar power-play goal.

Sloppy defensive play gave the Wheat Kings two more easy goals in the second period with Dennis Fenske hustling up the 4-4 goal for Mike Shields in between to leave it no worse than 4-5 for the third period.

Derlago's third goal appeared to put the Wheat Kings in charge, but they kept taking penalties and the Cougars kept taking advantage of them.

Bob Jansch, on a power play, and Gary Lupul, on a slick move from a corner, got the Cougars to 6-6, but Brandon was back 69 seconds after the tying goal to take the lead again when Brian Propp was left uncovered to cash a rebound.

The 7-7 goal was set up when Mike Perovich had to hook George Fritz on a dangerous rush, sixty seconds later, Robertson got the puck to Fraser and Brad Earp had no chante on the high shot.

EASTERN DIVISION

	P	W	L	T	F	A	Pts.
Regina	15	10	5	0	77	67	20
Flin Flon	19	9	8	2	88	95	20
Brandon	13	7	4	2	68	54	16
Saskatoon	15	4	11	0	73	86	8

CENTRAL DIVISION

	P	W	L	T	F	A	Pts.
Billings	20	9	8	3	97	92	21
Lethbridge	17	8	8	1	76	71	17
Med. Hat	16	7	7	2	64	70	16
Calgary	16	4	7	5	72	90	13

WESTERN DIVISION

	P	W	L	T	F	A	Pts.
Portland	12	6	3	3	64	45	15
VICTORIA	18	7	10	1	77	82	15
New West.	14	6	6	2	57	67	14
Seattle	11	5	5	1	52	44	11

Next games: Tonight—Brandon at New Westminster, Medicine Hat at Calgary, Billings at Regina, Lethbridge at Flin Flon.

WRESTLING
MEMORIAL ARENA
Thurs., Nov. 10, 8:00 p.m.
6-MAN TAG TEAM
KINISKI & MITCHELL & VOLKOFF VS. AVENGER & SHARPE & WILD DON WAYT
Special Referee — Eric Froelich
J. J. DILLON VS. GAMA SINGH
Novack vs. Cody
Renalda vs. Morrow
Tickets on sale at ARENA BOX OFFICE
Ring $4. Res. $3.50. Rush $3. Under 12 $2.50. Rush sold at Door Only.

Lafleur sparks Canadiens with three-point display

Guy Lafleur was in fine form Saturday night before an appreciative throng at the Montreal Forum.

★ ★ ★

Norris Division

	P	W	L	T	F	A	P
Montreal	12	7	2	3	44	25	17
Los Angeles	12	6	4	2	32	36	14
Detroit	10	4	4	2	30	28	10
Pittsburgh	12	3	8	1	30	51	7
Washington	10	2	7	1	23	41	5

Adams Division

	P	W	L	T	F	A	P
Buffalo	10	7	2	1	34	20	15
Toronto	10	6	2	2	42	29	14
Cleveland	11	5	5	1	35	36	11
Boston	11	3	5	3	26	35	9

Patrick Division

	P	W	L	T	F	A	P
Philadelphia	10	7	2	1	51	22	15
NY Islanders	12	6	3	3	41	25	15
Atlanta	11	4	3	4	30	36	12
NY Rangers	13	5	7	1	42	47	11

Smythe Division

	P	W	L	T	F	A	P
Chicago	11	5	2	4	29	22	14
Colordao	10	4	3	3	25	33	11
Vancouver	10	3	5	2	27	38	8
Minnesota	11	3	8	0	30	46	6
St. Louis	12	1	9	2	27	50	4

Next games: Tonight — New York Islanders at Boston; Vancouver at Philadelphia; Atlanta at Chicago; Detroit at Cleveland; St. Louis at Buffalo.

Lafleur, who won the National Hockey League scoring championship last season with 136 points, fired two goals and set up another to spark hometown Canadiens to a 5-2 win over the sluggish Boston Bruins.

Lafleur now has 10 goals and nine assists in 12 games.

Serge Savard, Peter Mahovlich and Steve Shutt scored the other goals for the Canadiens with Brad Park spoiling en Dryden's shutout bid with a power-play goal for the Bruins at 5:42 of the third period.

Rick Smith scored Boston's second goal with 1:55 remaining in the game.

The Canadiens had 27 shots at Gilles Gilbert with the Bruins getting 23 at Dryden before the largest crowd of the season at the Forum, 16,771 fans.

Canadiens, who shut out the Bruins 2-0 Oct. 16, got the lone goal of the first period as Lafleur blasted a shot from the right wing by Gilbert for his ninth goal of the season.

Then in the second, Savard was able to move into the slot to pick up a loose puck and fired it by the Bruin's netminder at 2:23 to give the Canadiens a 2-0 edge.

Mahovlich extended Montreal's lead with 9:31 gone in the middle session and from then on, the period became rather ragged with neither club managing any concerted offence.

The victory, which snapped the Canadiens' winless streak at four, brought Montreal's over-all record to seven wins, two losses and three ties.

The Bruins, battling for the third place in the Adams Division with the lowly Cleveland Barons, now are 3-5-3 as they continue to struggle in early-season play.

In other Saturday action, Toronto Maple leafs knocked off Colorado Rockies 5-2 before 9,312 fans in Denver, largest crowd of the season for the Rockies; New York Islanders edged Pittsburgh Penguins 4-3 in Uniondale; Buffalo Sabres remained one point up on the Leafs by topping the hapless St. Louis Blues 3-1 in the Missouri city; Chicago Black Hawks handed Minnesota North Stars a 5-2 setback in Bloomington; Cleveland moved two points up on the Bruins with a 4-3 win over Detroit Red Wings, the first loss in five home games for the Wings this season and Bobby Clarke scored two goals to spur Philadelphia Flyers to a 3-1 win over Washington Capitals before 18,120 fans in Landover, Md.

In a late game, Syl Apps, Mike Murphy and Marcel Dionne provided the scoring punch as Los Angeles Kings handed the visiting New York rangers a 3-1 setback.

★ ★ ★

BOSTON 2, MONTREAL 5

First period

1. Montreal, Lafleur (9), (Shutt, Savard) 12:57.

Penalties — McNab (Bos) 2:08; Milbury (Bos) 6:33; Nyrop (Mtl) 9:37; Gilbert (Bos) 17:14.

Second period

2. Montreal, Savard (2), (Lemaire, Gainey) 2:23.
3. Montreal, Mahovlich (3), (Tremblay, Wilson) 9:31.

Penalties — Savard (Mtl) 4:22.

Third period

4. Boston, Park (1), (Hagman, Ratelle) 5:42.
5. Montreal, Shutt (6), (Lafleur, Robinson) 9:36.
6. Montreal, Lafleur (10), (Lemaire, Nyrop) 13:40.
7. Boston, Smith (2) 18:35.

Penalties — Lambert (Mtl) 4:10; Smith (Bos) 7:43; Tremblay (Mtl) 10:27; Smith (Bos) 15:19; Chartraw (Mtl) 18:45.

Shots on goal:

Boston	7	8	8	— 23
Montreal	9	8	10	— 27

Goal — Gilbert, Boston; Dryden, Montreal.

Attendance — 16,771.

TORONTO 5, COLORADO 2

First Period

1. Toronto, Thompson (5) (Ellis, Salming) 11:09
2. Colorado, Andruff (5) (Lefley) 11:50

Penalties — None.

Second Period

3. Toronto, Boutette (5) (Jones, Butler) 13:36
4. Toronto, Jones (2) (Butler) 17:59

Penalties — Sittler (Tor) 8:21, 17:17.

Third Period

5. Toronto, Sittler (7) (Ellis) 3:01
6. Colorado, Gardner (13) (Paiement) 6:03
7. Toronto, Sittler (8) (Thompson, Ellis) 19:48

Penalties — Paiement (Col) 1:37; Salming (Tor) 4:27

Shots on goal by

Toronto	8	10	6	— 24
Colorado	12	14	15	— 41

Goal — Palmaleer, Toronto; Plasse, Colorado.

Attendance — 9,312.

CLEVELAND 4, DETROIT 3

First period

1. Cleveland, Manery (3), (Hampton, Fidler) 12:19.
2. Detroit, Maloney (3), (Larson, Polonich) 14:56.

Penalties — Joly (Det) 11:05; Stewart (Cle), Libett (Det) 17:10; Detroit (bench) 20.00.

Second period

3. Cleveland, Manery (4), (Marrick, Fidler) 2:00.
4. Cleveland, Hampton (1), (Gardner, Smith) 17:52.

Penalties — Stewart (Cle), Polonich (Det) 2:59; Johansson (Cle) 6:21; Hextall (Det), Ahern (Cle) 10:10; Smith (Cle) 18:40.

Third period

5. Detroit, Lochead (3), (McCourt) 1:51.
6. Cleveland, Fidler (2), (Merrick, Smith) 5:23.
7. Detroit, Plumb (2), (Wright, Ritchie) 13:11.

Penalty — Murdoch (Cle) 9:28.

Shots on goal:

Cleveland	7	10	8	— 25
Detroit	13	15	16	— 44

Goal — Meloche, Cleveland; Rutherford, Detroit.

Attendance — 13,185.

BUFFALO 3, ST. LOUIS 1

First Period

1. Buffalo, Luce (5) (Ramsay, Gare), 3:15.

Penalties — Larose (SL), 3:42; Luce (B), 15:01.

Second Period

No scoring.

Penalty — MacMillan (SL), 11:55.

Third Period

2. St. Louis, Roberts (1) (Berenson, Sittler), 0:45
3. Buffalo, Perreault (2) (R. Martin), 5:30.
4. Buffalo, Guevremont (2) (Gare, Luce), 7:22.

Penalties — Luce (B), 1:11; Fogolin (B), 8:56.

Shots on goal:

Buffalo	12	10	6	—28
St. Louis	7	9	13	—25

Goal — Edwards, Buffalo; Stanowski, St. Louis.

Attendance 11,251.

CHICAGO 5, MINNESOTA 2

First Period

1. Minnesota, Talafous (3) (Jarry, Eriksson), 3:32.
2. Chicago, Boldirev (3) (Mikita, Mulvey), 5:55.

Penalties — Harrison (C), 2:55; Mulvey (C), 4:17; Maxwell (M), 6:26; Kelly (C), 9:47; Jensen (M) (major), Mulvey (C), 18:23.

Second Period

3. Chicago, Wilson (2) (Murray, Kelly), 7:43.
4. Chicago, Rota (4) (Savard, Russell), 8:45.

Penalties — Savard (C), 2:34; Beverley (M), 5:49; Boldirev (C), 10:46; Sharpley (M), 13:15.

Third Period

5. Minnesota, Jarry (4) (Young, Talafous), 8:50.
6. Chicago, Wilson (4) (Tallon), 12:16.
7. Chicago, Koroll (2) (Mikita, Wilson), 19:12.

Penalties — None.

Shots on goal:

Chicago	10	4	9	—23
Minnesota	9	8	5	—22

Goal — Esposito, Chicago; LoPresti, Minnesota.

Attendance 11,185.

PHILADELPHIA 3, WASHINGTON 1

First period

1. Philadelphia, Clarke (3), (Leach) 14:59.

Penalties — Forbes (Wash) 0:26; Dean (Pha) 3:07; Riley (Wash), Dupont (Pha) (majors) 19:00.

Second period

2. Washington, Meehan (3), (Sirois, Green) 1:27.
3. Philadelphia, Barber (8) (MacLeish) 14:20.

Penalties — Bridgman (Pha) 0:15; Holmgren (Pha) (major), Picard (Wash) 2:33; Dornhoefer (Pha) 6:41; Bladon (Pha) 8:24; Watson (Wash) (minor, major), Bridgman (Pha) 19:05.

Third period

4. Philadelphia, Clarke (4), (Kelly, Leach) 3:47.

Penalties — None.

Shots on goal:

Philadelphia	11	12	16	— 39
Washington	4	8	12	— 24

Goal — Stephenson, Philadelphia; Wolfe, Washington.

Attendance — 18,130.

PITTSBURGH 3, NY ISLANDERS 4

First period

1. NY Islanders, Parise (5), (D. Potvin) 6:02.
2. NY Islanders, Bossy (7), (Trottier) 12:46.
3. Pittsburgh, Owchar (2), (Burrows, Larouche) 19:36.

Penalties — None.

Second period

4. NY Islanders, Harris (2), (D. Potvin, Bourne) 1:00.
5. NY Islanders, Nystrom (4), (Drouin, Hart) 6:18.
6. Pittsburgh, Malone (6), (Anderson, Cossette) 10:33.

Penalty — Harries (NYI) 11:42.

Third period

7. Pittsburgh, Malone (7) (Schultz, Cossett) 7:24.

Penalties — None.

Shots on goal:

Pittsburgh	6	15	8	— 29
NY Islanders	16	9	8	— 33

Goal — Herron, Pittsburgh; Resch, NY Islanders.

Attendance — 15,317.

NY RANGERS 4, LOS ANGELES 3

First Period

1. Los Angeles, Apps (1) Dionne, Sargent) 4:29.

Penalties — Kozak LA; Awrey NYR 4:10; Wilson LA 13:58; Vadnais NRY, Wilson LA 9:37

Second Period

2. Los Angeles, Murphy (6) Williams, Goring) 3:15.

Penalties — Vadnais (NYR) 2:35; Gosselin (NYR) major; Wilson (LA) minor; major 15:45.

Third Period

3. NY Rangers, Deblois (2) (Hickey, Esposito) 8:45.
4. Los Angeles, Dionne (6) (Goldup, Apps) 18:43.

Penalty (R) Murphy (LA) 16:34.

Shots on goal by

NY Rangers	10	6	16	—24
Los Angeles	10	10	15	—35

Goal — Davidson, NY Rangers; Vachon, Los Angeles.

Attendance — 12,215.

Vic High perfect

Victoria High girls completed a perfect Greater Victoria volleyball league season Saturday by achieving a perfect record in the season-ending tournament at Vic High.

With final points standings based 50 per cent on league standings and 50 per cent on the tournament, Vic High emerged with a maximum 20 points.

Mount Douglas closed out the season with 16 points after placing third in the tournament and second during the regular season, while third-place Spectrum wrapped it up with 15 points and Belmont took fourth with 14 points.

Fifth-place Reynold wins the right to challenge the fourth place team from the North Island for the right of the eighth and final spot in the Island tournament, at Spectrum Nov. 11-12.

Reynolds finished fourth in tournament play, followed by Claremont, Belmont, Oak Bay, Lambrick Park and Esquimalt.

In final standings, combining tournament and regular-season, Oak Bay followed with 9 points; Parkland 7; Claremont 7; Lambrick Park 6; Esquimalt 4 and Dunsmuir 0.

Vikings bow at Winnipeg

WINNIPEG — University of Victoria Vikings fell victim to Nicolet Inn of the Winnipeg Super Basketball League in an exhibition Saturday, dropping a 98-75 decision.

Rick Watts paced the winners with 38 points, while Billy Loos led UVic with 22. Gary Budd, with 14, and Lorne Dakin, with 11, were other Vikings' scorers.

Vikings connected on 42 per cent from the free-throw line.

Datatechs nipped

Clarence Ramsay was a one-man wrecking crew Saturday as his beck Associates of Seattle nipped Victoria Datatech 97-95 in the Northwest International Basketball League opener for both teams at University of Victoria.

Ramsay netted 38 points, including the winning basket with 1:05 remaining, as Beck sneaked past Victoria. Jody Schmidt chipped in 20 points for the eattle club and Bob Burrows paced the losers with 23 points.

Dave Mulcahy scored 21 points for Vicboria, while Jim Dudderidge added 18.

The same two teams meet again today, 1 p.m., in UVic's old gym.

BECK ASSOCIATES (97) — Clarence Ramsay 38; Rudy Brown 18; Jan Jewitt 4; Jody Schmidt 20; Mark Sells 13; Larry Beck 4.

DATATECH (95) — Bob Burrows 23; Dave Mulcahy 21; Jim Dudderidge 18, Gord Hoshal 15; Paul Armstrong 11; Chris Hall 7.

UBC wins tourney

University of B.C. swept B.C. Olympics, 15-7, 15-9, 15-12, Saturday in the final of an eight-team volleyball tournament at UVic's McKinnon gym.

Earlier, UBC trimmed Esquimalt Athletics in one semi-final, 15-2, 9-15, 15-7, 15-3, while Olympics outplayed UVic Vikings, 15-4, 18-16, 15-8, in the remaining semi.

In consolation play, UVic captured third spot by going the distance to outlast Esquimalt, 6-15, 10-15, 15-7, 15-6, 15-9.

Placing behind the top four in the two-day competition were Namdor of Victoria, fifth; Gonzaga University of Spokane, sixth; Esquimalt Dockers, seventh; and Puget Sound Pounders of Seattle, eighth.

Girls soccer

Results of games Saturday in the Victoria and District Girls' Soccer Association:

Intermediate division — Wildcats 3, Chestnuts 0; Gorge 5, Royals 0; Gordon Head 2, Skyhawks 2.

Senior Section I — Expressors 4, Canadians 0; Cardinals 4, Saltspring 0; UVic 5, Blackhall Elec. 0.

Senior Section II — Gordon Head 5, Saanich 0; Dynamos 2, Gorge 1; T Birds 0, Islanders 0.

Gordon Head, Saanich advance

Gordon Head lambasted Victoria 60-0 Saturday in one of two Vancouver Island Peewee Football League semi-finals at Glanford Park. In the other game, Saanich blanked Juan de Fuca 19-0.

The winners meet in the league final next Saturday at 12 noon, with a consolation game between the losers set for 11 a.m. at Glanford.

Steve Hurford romped for five touchdowns in the Gordon Head victory and Mike Reid collected two. Scoring one touchdown each were Tod Fenwick and Cameron Nicol, while Reid booted four converts and Steve Parsons added two.

Wayne Roach, Kegan Doyle and Barry Ross contributed major scores to the Saanich victory with Dan McBride kicking one extra point.

James Bay pads Ellis Cup lead

James Bay Athletic Association did just that Saturday to open up a commanding lead in the Ellis Cup competition for first-division clubs in the Vancouver Island Rugby Union.

JBAA scored seven tries in a 40-12 victory over Oak Bay Wanderers, giving the winners 28 tries over-all in cup play, good for a bulge of 17 over second-place Cowichan, which downed Castaways 18-8.

In the other cup games, University of Victoria Vikings sidetracked Velox 14-7.

Rod Siddock led the James Bay assault with three tries, while Chris Mills, Gary Johnson, Al Foster and Brent Racette picked up one each. Murray Allen booted six converts, and Pat Trelawney scored all Wanderers' points with four penalty goals.

Geoff Reid had two tries for Cowichan, while Pete Marsden and Duane Van Eeuwen added one each. Ed McAuley and Al Cross responded for Castaways.

In second-division play, Velox downed Cowichan 17-3 as George del Caspillo scored one try and one conversion; Oak Bay Wanderers overcame Agrarians 18-10; JBAA walloped Powell River 37-9; UVic Norsemen swamped Castaways 35-0 as Al Grey and Gary Grant scored two tries apiece; and Nanaimo downed Royal Roads 32-15 behind Dave Calvert's two penalty goals and one try. Quin Morgan collected two tries for the winners, while Ralph DeFoe had a try, one penalty goal and two conversions for Royal Roads.

ELLIS CUP

	P	W	L	F	A	Pts
JBAA	3	3	0	110	16	28
Cowichan	5	4	1	88	69	17
Oak BLav	5	3	2	82	93	9
Vikings	3	1	2	30	39	6
Castaways	4	1	3	34	89	6
Velox	4	0	4	29	74	5

SECOND DIVISION

	P	W	L	F	A	Pts
JBAA	6	6	0	222	21	12
Oak Bay	6	5	1	120	78	10
Cowichan	6	4	2	89	67	8
Velox	6	4	2	46	68	8
Nanaimo	6	3	3	120	94	6
Norsemen	6	3	3	102	83	6
Agrarians	6	3	3	69	57	6
Powell River	5	1	4	25	83	2
Castaways	6	0	6	22	113	0
Royal Roads	5	0	5	39	197	0

WIN two tickets to a Victoria Cougars Game!
(200 tickets to be won for each home game)
ENTER THE TEXACO RETAILERS' HOCKEY SPECIALS
Next time you drive into a participating Texaco station, collect your voucher with your fill-up, and enter the draw for 2 tickets to a Victoria Cougars home game. Check your local Texaco station for a list of winners. Winners must answer a skill-testing question, but no purchase is required.
NEXT COUGAR GAMES
TUES., NOV. 8, 8:00 P.M.
Seattle vs. Victoria
SAT., NOV. 12, 8:30 P.M.
Lethbridge vs. Victoria
Memorial Arena
TEXACO
11-5
VICTORIA COUGARS
PARTICIPATING DEALERS:
KELLY ROAD TEXACO
2230 Sooke Rd., Victoria
HILLSIDE TEXACO
1595 Hillside Ave., Victoria
HARBOUR TEXACO
10421 Resthaven Rd., Sidney
LAKEHILL TEXACO
4008 Quadra, Victoria
TOWN & COUNTRY TEXACO
3415 Douglas St., Victoria

Oct. 21 Nov. 21
SANDOWN RACING
EVERY MONDAY, WEDNESDAY, FRIDAY AND SATURDAY
POST 1 P.M. WEEKDAYS 12:30 SATURDAYS
EXACTO OR QUINELLA EVERY RACE - ADMISSION $1.75
MONDAY SPECIAL
$100 HANDICAPPING CONTEST
See you at Sandown
SIDNEY, B.C.

Vancouver Island Coach Lines Racehorses 385-4411

jim tang

EDMONTON ESKIMOS move into Commonwealth Stadium next year and extra-seat requests from current subscribers has club officials projecting a sale of about 32,000 season tickets before they are put on sale for the general public . . . there have been a number of short fields, but an unofficial count shows that 265 thoroughbreds had at least one race in the first eight days of the Sandown Park meeting . . . there was some reverse discrimination at the U.S. Open tennis championships this year. Women were allowed in the men's lounge, but the women's lounge was off limits for the men. It happens in minor sport, too, with discrimination being charged if a league is limited to boys but nothing being said about girls' leagues . . . **Sahalie Country Club** near Redmond, Wash., has made Golf Digest's list of America's 100 top golf courses . . . is isn't the thought here that government should subsidize horse racing, but when millions of dollars are spent promoting various government lotteries, racing has a point. After all, it does contribute many millions to government in pari-mutuel taxes . . . general-manager **Earl Lunsford** of **Winnipeg Blue Bombers**, a smashing fullback with **Calgary Stampeders** in his playing days, is said to be an enthusiastic bird-watcher . . . forward **Rob Tudor** will be quite a find for **Vancouver Canucks** if he turns out to be as good as the first player who made it to the National Hockey League from the little Saskatchewan town of Coupar. If memory serves, Coupar was the place **Eddie Shore** called home before he moved on to better things in hockey . . . Montrealers are hollering about not being able to get Grey Cup tickets, but this year, for the first time ever, the team hosting the CFL final has enough tickets to look after its season ticket holders. Because Olympic Stadium will seat more than 68,000, **Montreal Alouettes** have a ticket allotment of 24,000 and only 19,000 regular subscribers to look after. Last year, when the game was in Toronto, the Argos had only 20,000 Grey Cup tickets for their 35,000 season-ticket holders.

★ ★ ★

PHIL ESPOSITO, a real star but benefitting considerably from expansion, took fewer than 15 full seasons to score 600 NHL goals. But with 186 to go it's doubtful if he will pass **Gordie Howe.** That would take four or five standout seasons and Esposito, nearing his 36th birthday, isn't likely to get the ice time he was given in past seasons . . . Howe scored his first NHL point on Oct. 9, 1946, and that was before 118 of the 153 players listed on World Hockey Association rosters were born. And he is still adding to a point total which now exceeds 2,300 . . . things could have turned out quite differently in the American League this season if **Toronto Blue Jays** hadn't turned down a chance for a trade which would have sent veteran righthander **Bill Singer** to New York Yankees for rookie lefthander **Ron Guidry.** The Blues had no way of knowing Singer could come up with a sore arm, which kept him inactive for almost the complete season . . . **Black Jack Stewart.** who will be remembered by old-time hockey fans as one of the game's toughest defenceman, was presiding steward at Mohawk Raceway this season and horsemen found him just as uncompromising as he was at hockey . . . a divorced couple went to court in Long Island recently to settle the matter of who owned prior rights to a pair of season's tickets. The judge ruled they would have to take turns watching the **New York Islanders** . . . Philadelphia sportswriter **Stan Hockman** has something to explain in his charge that **Howard Cosell** struck him four or five times during an altercation on a flight between Los Angeles and New York. Anyone who lets Cosell get in more than two strokes has to be the ultimate pacificist . . . there's a report that other World Hockey Association clubs chipped in about $150,000 to help **Cincinnati Stingers** sign **Robbie Ftorek** and keep the colorful little centreman in the league. It's said that Ftorek got $30,000 for signing a six-year contract calling for $900,000 . . . **Billy Reay,** who got a classless dismissal as coach of **Chicago Black Hawks** last season, has an executive job in Chicago with a container company . . . it's always difficult to find the right words when someone loses a friend, and there are a lot of people who would like to find them to say about **Carl Pedersen.** I can't, but those he left should know there is genuine sorrow among those who knew him. He never sought personal recognition for his contribution to sport in this town, but he was appreciated . . .

★ ★ ★

VICTORIA CURLING CLUB is looking into the possibility of hosting the 1979 Canadian junior championship but may have lost some of its enthusiasm after learning that the host club is expected to turn over its facilities without charge . . . **Pamela North**, sister of pro-golfer Andy North, changed directions completely when she got married this year. She's now **Pamela South** . . . and anyone having trouble breaking even at Sandown Park is advised to get in touch with **Nancy Baker.** All she needs is the overnight entries and a husband to give her a number. At Exhibition Park a few weeks ago she decided **Scots Rule,** because of her Scottish ancestry, would be a good horse to bet in the fourth race Exactor. Stuck there and with time running short, she asked Norm to give her a number between one and 10. The answer was a disgusted 10, but that feeling changed when Scots Rule, paying $68.40 won the race and Nancy hauled in a $370.50 return for her Exactor ticket . . . best of luck to **Reg Reynolds** who has gone off to help put out the Sportcaster after five fine years of service on the Colonist sports staff . . . **Ralph Baker** is now the former director of finance for the attorney-general's department, having retired during the summer. The word is that he's getting his money's worth at Royal Colwood . . . kickers in the Canadian Football League are at least the equal of their National Football League. Going into saturday's games, CFL placekickers had missed only one convert — the try was blocked — in 242 chances and six punters, led by Hamilton's **Ken Clarke** at 46.8 yards, were averaging more than 42 yards . . . old-time hockey fans who used to watch the Northern Saskatchewan senior hockey league in the days when **Saskatoon Quakers, North Battleford Beavers** and **Prince Albert Mintos** were providing great hockey, will be sorry to hear about the death of **Hobb Wilson.** He was a standout defenceman for the Quakers for many a season . . . if you happen to have a wife who is hung up on antiques and is spending more on them than seems practical, a quiet well-timed comment that it takes one to know one just might have the result you'd like.

NANAIMO INVITATIONAL WINNER Major Hike, with Dale Manning up and groom Laurie Mascherie at head, join post-race festivities at Sandown Saturday. Mayor Frank Ney of Nanaimo, with trainer Wayne Isbister of Victoria at his left, presented Bathtub Trophy to owners Mr. and Mrs. George Harknett of Victoria.

Rusty Scupper wins feature

By STAN COOPER

● Form chart. Page 17 — Handicap. Page 16

Saturday was strictly a day for favorites at Sandown Park.

Top choices of the 5,062 fans who crowded into the Sidney strip finished first in six of the nine races and nabbed place money in another, resulting in some of the lowest payoffs in the first half of the 19-day meet.

That didn't deter the bettors though as they poured nearly $305,000 through the mutuels for the highest handle at Sandown excluding the final two days of the 1976 meet, the Rememberence Day card and the Au Revoir.

Most of the fans had little doubt about the order of finish in the feature, the Sandown Special handicap for three-year-olds, and the combination of Rusty Scupper to Good Manager returned only 4.40 be the lowest payoff in Sandown thoroughbred history.

Rusty Scupper, second to Pickle Pie in the Times handicap a week ago, led from wire to wire in the mile-and-70-yard test and returned $3.60, $2.60 and $2.40. Good Manager, owned by the Jawl Brothers of Victoria, finished four lengths back and Lucky Times finished third.

Rusty Scupper, trained by Cy Anderson of Vancouver, is owned by the R. J. Bennett family of Kelowna.

Good Manager, winner of his previous two starts, paid $2.50 and $2.30 and Lucky Times returned $3.

"The only way we were going to lose was to have the oak tree fall on us," said a smiling Andy Smith, who also rode the popular Johnny Two Dance to victory in the fifth race.

It was much closer in the previous race, the City of Nanaimo Invitational for three-year-olds and up.

Victoria-owned Lucky Gary jumped to an early lead in the mile event and hung on until the final few strides when Major Hike, the odds-on favorite, mounted her classic charge to win by a neck, with dark Summer third in the five-horse field.

"That was more her type of race," said owner George Harknett of Victoria, who had watched his four-year-old mare finish third in the feature last weekend at six and a half furlongs.

Harknett said he expected that Fraser McColl's Lucky Gary would set the pace and credited jockey Dale Manning with riding a fine race.

Major Hike, winner of five stakes races in 12 starts this year, will be entered once more this meet, Harknett added, either in the Yellow Ribbon Handicap on Friday or the Vancouver Island championship on Nov. 19.

"I'll make up my mind by Tuesday on that," Harknett said.

Other favorites to reach the winner's circle were My Son Eclipse in the first; Crafty Crusader in the third and Kim's Fancy in the fourth.

Longshot Cheetah Child, nearly 7-1, returned the top payoff of the afternoon, $14.60 in the second, while the combination of Kim's Fancy and Crime Fighter returned the top quinella price of $41.70.

Favorite Barbie Baby lost out to Vancouver-visitor River of Ice in the finale when Randy Dailey, leading rider here in 1976, pushed the four-year-old gelding to a two-length victory his first win of the meet.

It was the third consecutive win for River of Ice, who won his last two starts at Exhibition Park and earlier was a winner with world-famous Willie Shoemaker up earlier in the season at Vancouver.

Smith and apprentice Don Frazier each won two races Saturday and Jesus Munoz, up on Hardly Fair, moved to within three of leading jockey Danny Williams in total wins. Williams was shut out of the winner's circle for the first time in the meet but still has 14 winners.

BREAKAGE . . . Saturday's crowd was tops of the meet and exceeded only by opening day (5,436) and Remembrance Day (5,896) last year . . . Handle was up about $25,000 over the corresponding day last year . . . two races headline Friday's program, the **Yellow Ribbon** for fillies and mares and the **Vancouver Island Futurity** for two-year-olds . . . **Mayor Frank Ney** of Nanaimo decorated the winner in the seventh race and presented a trophy bearing a bathtub and official bathtub-race hats to the Harknetts . . . favorite **Judy's Balladier** ran fourth in the second race and **Lee's Craig Seven,** also owned by **McColl,** was edged for place money in the sixth by **Boundary Girl** . . . racing resumes Monday at 1:10 p.m.

Heather sparks win

Heather Campbell scored five goals Saturday to lead Castaways past Hobbits 9-2 in one of five Island Women's Field Hockey association games.

Elsewhere, Sanderlings edged Rebels Red 3-2; Sailors blanked Rebels Gold 2-0; University of Victoria outdistanced Rebels 7-1 and Cowichan shut out Evergreen 4-0.

Sandy Ferguson and Robin Clarke added two goals each to Castaways' lopsided win, while Deanna Daniels and Marina Powell replied for Hobbits.

Heather Docherty, Larry Toone and Brenda Young divided scoring for Sanderlings as Gail Robb and veteran Nancy Brown scored for Rebels Red. In Sailors' win, Wendy Page and Susan Bragg had one goal each.

Judy Gallagher and Marg Luff scored two goals each to lead Cowichan past Evergreen.

Johnny D. wins

LAUREL, Md. (AP) — Johnny D., ridden by sensational 17-year-old jockey Steve Cauthen, unleashed a burst of speed leaving the backstretch and coasted to victory Saturday in the $200,000 Washington, D.C., International at Laurel race course.

The three-year-old gelded son of Stage Door Johnny, owned by Dana S. Bray Jr. of Twins Falls, N.Y., and representing the United States, ended France's four-year dominance of the International.

The Virginia-bred Johnny D., who opened up his lead to as much as 10 lengths entering the stretch, scored by 2½ lengths over Ogden Mills Phipps' Majestic Light, ridden by Sandy Hawley of Mississauga, Ont., and the 5-to-2 second choice who made a belated stretch run in the 1½-mile turf test.

Nelson Bunker Hunt's Exceller, the 3-to-2 favorite representing France, rallied to finish third in the field of eight, but was 14 lengths behind Majestic Light.

Following Exceller were New Zealand's Balmerino, Crow of France, Monseigneur, Vigors of the U.S. and Great Contractor, also of the U.S.

Italy's stateff was scratched earlier Saturday because of a tender foreleg injured when he was vanned here last weekend.

Available for Viewing
SANDPIPER
CORONADO 35
Centre Cockpit — Aft Cabin. 10'6" Beam. 6'2" Draught. 30 HP Faryman Diesel, Wheel steering. Sounder, V.H.F., Full Elec. Power Sys. Pressure System for hot and cold water. Shower, Alcohol Stove and Oven, Sleeps 2 Fwd., 2 in Aft Cabin, 2 in Salon. A fully equipped sail cruiser
$69,500.00
CEDAR GROVE MARINA AND SALES LTD.
1955 Swartz Bay Rd.
Sidney, B.C.
11-4 656-2580

BOLEN BOOKS
1978 Guiness Book of World Records
with added Canadian section
Autographed copies, by Norris McWhirter, Editor, available Tuesday afternoon, November 8. Come in for your autographed copy or reserve by phone.
Hillside SHOPPING CENTRE
595-4232
11-6

SUSSEX SQUASH COURTS
740 DISCOVERY ST.
New Members Welcome
478-5501 (V. Horton)
385-7402 (J. Lubenich)
"Vital People Play Squash"

RED, WHITE and BLUE
Leaves the Choice to You . .
RED — CUSTOM CARE SERVICE "The Very Best" Professional perfection — cleaning, pressing and minor repairs
WHITE — EASY CARE SERVICE "Steam-Air Finish" Professional care for those items you usually wash at home
BLUE — CLEAN ONLY "Bulk Cleaning" Professional cleaning by the pound or by the garment
CHOOSE THE SERVICE YOUR GARMENT REQUIRES —
One HOUR "MARTINIZING" CERTIFIES THE MOST IN DRY CLEANING
8 LOCATIONS TO SERVE YOU!

Firestone®
ELECTRONIC TUNE-UP
Includes: New plugs, new points, new condenser, new rotor. We also adjust timing and carburetor, lubricate heat riser valve. Check distributor cap, cooling system, hoses, spark plug wires, coil, PCV valve, air filter and gas line filter. Labour-included.
4 CYL. $34.95 6 CYL. $39.95 8 CYL. $44.95
MOST CARS
Firestone® BATTERIES
FOR FAST WINTER STARTS, SEE OUR SUP-R-CHARGE (LOW MAINTENANCE) BATTERY ALONG WITH THE REST OF OUR LINE-UP.
Firestone® Stores
USE OUR Firestone® CREDIT PLAN OR . . .
2882 DOUGLAS ST.
AT GARBALLY AT BURNSIDE
385-1404
ALSO IN NANAIMO AND COURTENAY
® Reg'd T.M. — Firestone Canada Ltd. — Reg'd User
11-5

THE DOUBT IS OUT
30-DAY 100% POWER TRAIN WARRANTY ON ALL 1972 and NEWER USED CARS and TRUCKS
CARS
1969 DART 4-DOOR SEDAN Value here. $1388
1975 FIAT 128 4-DOOR Mileage anyone? $2388
1976 ROYAL MONACO 2-DOOR HARDTOP Check replacement cost. $3988
1975 CAPRICE ESTATE WAGON Ideal family wagon. $3988
TRUCKS
1976 D100 PICKUP Low mileage. $4188
1975 D500 FURNITURE VAN Ready for work. $7388
1972 INTERNATIONAL WITH CANOPY TOP $2488
1973 FORD RANCHERO SQUIRE A rare one. $3388
NO DOWN PAYMENT ON APPROVED CREDIT
3 YEARS OF OIL CHANGES AS PER MANUFACTURERS SPECS.
VICTORIA DODGE CHRYSLER ON YATES
HOURS: Mon.-Fri. 9-9, Sat. 9-5
819 YATES ST. 384-8174
(Dealer Lic. No. D-00867A)
11-6

The Daily Colonist. HANDICAP

SANDOWN PARK, MONDAY, NOVEMBER, 7, 1977
(Eleventh Day)

Weather Cold **(At time of selection)** **Track Good**

FIRST POST TIME AT 1:10 P.M.

FIRST RACE — **SIX AND A HALF FURLONGS**
Claiming, $1,000, three and four-your-olds

(1113)	**ROUTE FOREMAN (Munoz)**	115	**Has had a fine meet**	6
(1141)	**McKUTCH (Rycroft)**	115	**Charged through in last**	1
(1148)	**TAP MAN (Frazier)**	115	**Quickly regaining form**	4
1143	Reina Cocina (A. Smith)	120	Usually a contender	3
1098	Mr. Loyalty (Wolski)	123	Hasn't shown much here	2
1110	Shepherd's Run (Bray)	120	Remember opening day	5

SECOND RACE — **SIX AND A HALF FURLONGS**
Claiming, $1,000, three-year-olds and up

1136	**FUTURE CONCERN (Fontaine)**	123	**Shouldn't have much trouble**	7
1140	**COLLIO (Stein)**	123	**Rider change could help**	5
1106	**NOBHILL LADY (Rycroft)**	126	**First start probably aided**	2
1140	J. C. Run (Munoz)	123	Been pushing leaders	3
1136	High Falar (K. Smith)	*118	Very light campaign	1
1122	Burnside (Brownell)	123	Many chances, little to show	4
1136	Mr. Bright Boy (Travers)	123	Eased in last three	6
1141	Penngar (C'bertson)	120	Not up to '76 effort	8
	Also eligible—			
1140	Rod's Pride (Manning)	123	Last showed improvement	
1140	Vital Guard (Wolski)	123	Been struggling so far	
1140	Sheba Shade (Rycroft)	123	Bad break in debut	

THIRD RACE — **SIX AND A HALF FURLONGS**
Claiming, $1,000, three and four-year-olds

1141	**PRINCE CHOY (Williams)**	*115	**Due to break through**	6
1141	**COOL POOL (Werre)**	120	**Edged in last outing**	1
1133	**BLUEALDER (C'bertson)**	123	**Early speed could do it**	2
1133	Hecan Orbit (no boy)	*115	Speedster coming on	4
1141	No Boat Talk (Stein)	123	One for three so far	3
1132	Manhattan Lady (K. Smith)	*112	Last much better	5
1133	Mars Landing (Munoz)	120	Still looking for base	7
1141	Go in Dude (Manning)	115	Has had fair campaign	8
	Also eligible—			
1122	Canadian Silver (no boy)	*113	Not much to recommend	
1133	Pappaday (Wolski)	120	Good for a share	
1132	Wella B (Manning)	117	This would be surprise.	

FOURTH RACE — **SIX AND A HALF FURLONGS**
Claiming, $1,000, three-year-olds and up

1153	**LITE WHITENIN (Werre)**	120	**Been crackling concern**	5
1154	**O'CEDAR (no boy)**	120	**Enjoying recent success**	2
1143	**SCRATCH HARRY (Rycroft)**	120	**Can occasionally surprise**	8
1143	Northern Bam (Dailey)	120	Seems stuck in this spot	3
1138	Manpower (Bray)	120	One victory at longer	1
1124	Beachcomber Nick (Stein)	120	Usually in marathons	4
1152	Royal Attempt (no boy)	120	First showed promise	6
1143	Alderissimo (Brownell)	120	Won in the sloppy going	7
	Also eligible—			
(1140)	New Encounter (Brownell)	120	Another longshot winner	
1138	Garibaldi (Munoz)	120	Had a busy campaign	
1124	Gunlayer (Manning)	120	Won first, little since	
1138	**Prince Richard** (Williams)	*118	Always worth considering	

FIFTH RACE — **SIX AND A HALF FURLONGS**
Claiming, $1,000, three-year-olds and up

(1124)	**COPPER MONARCH (Manning)**	123	**Pulled away last time**	5
1151	**TRIPLE TWO (Chabara)**	120	**These should be in range**	7
1142	**BILLY LITTLE BEAR (Williams)**	*118	**Rider has had results**	1
1134	Judi Fair (no boy)	*107	Capable of sharing	4
1119	Magic Jester (no boy)	*118	Struggling since July	2
1142	Royal Tad (Rycroft)	123	Two wins on prairies	3
1130	Scot's Rule (K. Smith)	*118	Won twice at distance	6
	Also eligible—			
1130	**AVEC PLAISIR** (C'bertson)	123	On top if draws in	

SIXTH RACE — **SIX AND A HALF FURLONGS**
Claiming, $1,200, three-year-olds

1150	**WIN KEY (Frazier)**	*112	Rider, post in favor	4
1091	**WEEDONAL (Munoz)**	115	**Sharp in first here**	6
(1126)	**MIDNIGHT MARAUDER (Chabara)**	122	**Has taken to route**	8
1145	Forty Jewels (A. Smith)	117	Jockey on hot streak	7
1145	Copper Castle (K. Smith)	*110	May be good for share	1
(1139)	Pappa's Idol (Stein)	118	These may be tougher	2
1125	Monday's Special (Wolski)	115	Best would put close	3
1145	Haydn's Choice (Creighton)	*109	Dropped back in last	5

SEVENTH RACE — **SIX AND A HALF FURLONGS**
Invitational Handicap, $1,400, three-year-olds and up

1137	**TEARING DOWN (Wolski)**	119	**Experience major plus**	1
1094	**OPENING MOVE (Creighton)**	113	**Consistently in money**	3
1137	**ORLIE'S JET (Williams)**	119	**Must consider this one.**	2
(1145)	Partisipaction (Manning)	114	Two straight at lower	5
(1146)	Astro Comet (Munoz)	115	Well-matched in this	4
1137	Winning Touch (Stein)	116	Hat-trick in June	6
(1130)	Panama Pete (A. Smith)	112	Difficult to place	7

EIGHTH RACE — **ONE MILE AND 70 YARDS**
Claiming, $1,100, three-year-olds and up

(1093)	**WHY BEEB (Bray)**	120	**No trouble in debut**	3
(1144)	**OH REALLY (K. Smith)**	*118	**Going for three in row**	7
1130	**POOLCANNA (Williams)**	*115	**Off track would help**	4
1128	Overlander (LeBlanc)	120	Dropping, veteran pilot	6
1093	Defiant Dude (C'bertson)	123	Fell back in last	1
1130	Charles of York (Fontaine)	120	Prefers front running	2
1104	Dashing Dance (Werre)	116	Rider change, good spot	5

(First four in order of selection, rest in post order)
*Denotes apprentice allowance

Gilbert and Jones forge ahead

LAKE BUENA VISTA, Fla. (AP) — Gibby Gilbert and Grier Jones blended their talents for a back-nine 29 that propelled them to a three-stroke lead Saturday after the third round of the $200,000 Walt Disney World National Team golf tournament.

"The only really nice thing about a third-round lead," said Jones, "is that you know if you play good the next day you're going to win. If you're trailing, you can play good and not win."

Gilbert and Jones had a better-ball score of 61, 11 under par on the rain - soaked, 7,197-yard Magnolia course at Walt Disney World, and compiled a 54-hole total of 187, 29 under par.

Tied for second at 190 were the teams of Tom Weiskopf and Hale Irwin and Chi Chi Rodriguez and Mexican Victor Regalado. Weiskopf and Irwin combined for a better-ball 63 in the cloudy, threatening weather, while Regalado and Rodriguez, who led the first two rounds, clowned their way to a 65.

Steve Melnyk and Andy North were four strokes back at 191 after a 64.

Rodriguez and Regalado held a one-stroke lead going into the third round and obviously were disappointed with their performance.

"Over-all," said Rodriguez, "we played lousy. We played just like a Puerto Rican and a Mexican."

Eddie Pearce and Terry Catlett had a 64 for 192 and were tied at that figure with Morris Hatalsky and Don Pooley, who had a 63.

Johnny Miller, playing with Japan's Tsuneuki Nakajima, had a 64 and a 193 total. They were tied with veterans Charles Coody and Lou Graham, George Burns and Ben Crenshaw, Lon Hinkle and Craig Stadler. Hinkle-Stadler had 66, Burns-Crenshaw 62, Coody-Graham 64.

Former champions Mac McLendon and Hubert Green, the current U.S. Open titleholder, were 66—195.

Rodriguez and Regalado started slowly and opened the gate for a massive rush of challengers. At one time or another, nine different teams led or shared the lead until the backside rush by Jones and Gilbert put them in commanding position.

Chris crushes rival

PALM SPRINGS, Calif. (AP) — Chris Evert of the United States, her machine-like ground strokes working to perfection, overwhelmed compatriot Billie Jean King 6-2, 6-2 Saturday to win the $250,000 women's tennis series championships.

Evert, who earned $75,000 for her victory in the round-robin tournament, completely dominated the foe she has replaced as the first lady of women's tennis.

King had won three straight tournaments on the championship series circuit going into this event, but her game was definitely not up to par in the final against her old rival.

Dogwood event starts

Bowling roundup

By TOM KEYSER

If the walls and alleys at Mayfair Lanes are shaking a bit more than usual this weekend, blame it on approximately 778 young 10-pinners.

The Dogwood Junior Invitational Tournament opened at the lanes Saturday and concludes today and, to the best knowledge of tourney chairman Jeanne Millan, the event is the biggest of its kind in B.C.

Entries in singles (212), doubles (133) and teams (75) have travelled from all over the province to compete in the event, which was dominated in almost every category by teams from Washington last year.

But the Americans have decided to give the tournament back to the Canadians, says Mrs. Millan, due, apparently, to the high cost of transporting the kids (ages 5 to 19) to the Island from points south.

After the first day's bowling, most divisions within most age groups were still anybody's guess as to favorites, but one individual performance stood out.

Seventeen-year-old Kary Oulton of Victoria finished Saturday with two 500 series and bowled single games of 207 and 215, well above his 150 average.

Oulton, who regularly competes in a Saturday afternoon league at Mayfair, not to mention a Thursday high school league, was away out in front of his Division B (between 140-155 average) group, within his age category.

They'll be bowling five full shifts in each category until around 4 p.m. today, when the mammoth meet is expected to finish up.

SPARE BITS — More than $17,000 in prize money is available in the 11th annual Fairview Masters Five-Pin tournament in Calgary Feb. 18-19. Top prize money is $3,000 with $1,800 going to second place single and $1,200 to third. The entry deadline is Feb. 14 and full entry fee is $125. Contact Fairview Bowling Centre ... A team from Brechin Lanes in Nanaimo has captured the North Island zone title for Golden Age bowlers. Gordon Piercy, Fran Gardiner, Frank Shorrocks, Dorothea Warick and Chris Pederson bowled 276 pins over their collective average and now head for Duncan Nov. 17 for the B.C. finals. South Island zone rolloffs are slated for Town and Country Lanes in Victoria Monday.

* * *

TENPINS
Mayfair Lanes

MEN: Ken Grexton 645 (234, 205, 206); Bernie Nikkels 638 (224, 215; Larry Jacobs 623, 605, 567 (215); Henry Soo 619 (225); Al Persicke 615 (246, 206); Dick Bigelow 604 (201, 226); Brian Cooper 602; Eric Fisher 601 (234); Connie McBeth 598, 554 (230); Neil Parker 598; Bruce Smith 593; Simon Chiv 586 (213, 200); Henry Loo 586 (225); Rick Carson 586 (237); Fred Essery 582 (220); Brian Cooper 582 (244); Gord Bamford 582 (224); Don Samuelson 582 (225); Frank Miller 581, 552, 569 (204); Len Harmon 581; Sheldon Nipp 578 (224); Hal Wymore 575, 559; Henry Kerl 575; George Moore 574 (224); Roy Collins 574; Fred Lobbezoo 574 (212); John Wenzel 573, 555, 554 (201); Joe Smith 572 (201); Don Norbury 571, 558 (213); Morris Morneau 569; Jack Fletcher 569; Garnet Wahl 568; Alex Holowachuk 567 (225); Wilf Smith 566; Al Hill 566; Tom Hardy 565; Bob Willis 565 (208); Darrell Aune 565; Lee Doney 565; Wayne Hayton 564 (244); Gary Bishop 564 (204); Bill McRay 563 (213); Russ Malkewich 563; Bernie LeBlanc 563; Rick Blake 563, 557; George Litton 560 (206, 208); Wally Vogelsang 560; Harvey Mayzes 559; Joe Fafaro 559 (234); Chuck Bennett 557; Brian Peddlesden 557; Gary day 555; Bob Sheppard 555 (216); Al Murray 555 (229); Len Parson 555; (238); Ray Morneau 554; Tom Musgrave 554; Gary Colby 553; Gus Erickson 551; Norm Hinds 551; George Robertson 550.

WOMEN: Lorna Pollock 585 (206, 207); Faye Cook 576 (202); Donna Wilcox 572 (226); Mo King 558; Sharon Beyer 551 (212); Ruth Peterson 551 (219); Audrey Malkowich 548, 526 (204, 203); Dot Bennett 545, 520 (215); Flo Mitchell 543; Lorna Pollock 543, 518; Carol Robbins 542 (208); Darlene Williams 541; Julie Bigelow 541; Lil Gallie 539; Jessie Loo 539, 531; Emmy Plesch 537, 513; Sherry Boyes 526; Jeanette Morneau 535; Rita Clarke 530; Hazel Fury 528 (223); Susan Holness 527; Flora Kirker 525; Marlene Mitchell 524 (209); Hilda Kerr 524; Ally Worboys 523; Carol Jacobs 522; Irene Cooper 522; Hazel Dyer 517; Ethel Jordan 516; Trudy Whitcroft 514; Peggy Parsons 514; Gail Archibald 513; Judy Soyka 512; Darlene Cornett 511; Berhe Coulombe 510; Vera Holmes 510; Holly Hansen 509; Avis King 508; Charlotte Stossel 502; Diana Albin 501; E. Medland 501; Bertha Saxby 500.

DUNCAN

MEN: Bob Willis, 594; Mark Waldron, 589; Dan Stout, 584; Tom George, 583; Phil Weiten, 580; George Wellings, 577, 559; Jim Soon, 571; Lee Ellison, 571; Grant Mah, 568; Charlie Jones, 563; Maurice Richardson, 561; Chris Kalk, 557; Terry Fayce, 557; Colin Garfide, 554; Ron Kalk, 553; Dennis Pears, 552; Fred Brown, 550; Cy Shilliton, 550.

WOMEN: Molly Skogstad, 576; Irene Hayton, 575; Joyce Forrest, 554; Bea Summers, 549; Ruby Abbott, 540; Ursula Matz, 530; Audrey Cornett, 521; Dot Robson, 519; Alice Soon, 515; Mona Faganello, 514; Dot Larsen, 511; Sally Yates, 510; Ev Mattin, 507; Marlene Johnson, 503.

Campbell River

MEN: Steve Krageli, 591, 596 (243, 241); Wally Bilan, 677 (243); Roi Smith, 556 (211).

WOMEN: Sue Tunininga, 597, 548; Connie Savoy (200).

FIVEPINS
Town and Country

MEN: George Waugh, 887 (314); Jim Sparling, 848 (326, 302); King Lee, 818 (323); Russ Andrew, 817; Fred Hickey, 803; Soupy Campbell, 800 (326).

WOMEN: Susanne Clark, 860; Josy Goffreid, 805 (311); Marge Vickery, 798(326); Mary Baldwin, 790; Mary Wallace, 783; Isobel Thornber, 774; Eve Rolfe, 769. Spared aces: Ron Smith. Spared kingpins: Bob Hinds, Marilyn Levitt.

Campbell River

MEN: Billy Childs, 858 (349); Jim Bernard, 748; Lloyd Langford, 743; Ike Enns, 713 (280); Jim Dunsmore (301); Larry Cross (293).

WOMEN: Sheila Hogg, 745 (338); Susan Storey, 720 (246); Chris Langford, 675 (279); Karen Shuttleworth, 639 (242); Stella Nichol, 619; Mary Bellenerchmiller, 600; Sonica Roge (257); Inez Stock (255).

Wilson Bowladrome

MEN: Russ Hunt, 900 (325, 276, 289); Darrell Randall, 865 (251, 236, 279); Dave Robinson, 821 (264, 261, 295).

WOMEN: Kathy Knox, 816 (283, 282, 251).

Chemainus

MEN: Classic League — Dave Lambert, 1149 (304, 302); Leo Kossey, 1111 (315.

WOMEN: Classic League — Joan Fallowfield, 1144 (261, 313).

MEN: Regular League — Joe Frehlick, 893 (339); Lou Wicker, 818 (309).

WOMEN: Regular League — Linda Frehlick, 784.

Brechin Lanes, Nanaimo

WOMEN: Sharon Clark, 755.

According to the Solunar Tables calculated for this area, the best times for hunting and fishing for the next 10 days will be as follows. (Times shown are **Pacific Standard** times):

A.M.		P.M.	
TODAY			
	6:10	12:35	**7:05**
TOMORROW			
12:50	**7:25**	1:20	**7:50**
TUESDAY, NOV. 8			
1:35	**8:10**	2:05	**8:35**
WEDNESDAY, NOV. 9			
2:20	**9:00**	2:50	**9:25**
THURSDAY, NOV. 10			
3:10	**9:50**	3:40	**10:15**
FRIDAY, NOV. 11			
4:00	**10:45**	4:30	**11:15**
SATURDAY, NOV. 12			
4:55	**11:50**	5:50	—
SUNDAY, NOV. 13			
6:00	**12:25**	6:35	**12:55**
MONDAY, NOV. 14			
7:10	**1:30**	7:40	**2:00**
TUESDAY, NOV. 15			
8:15	**2:35**	8:45	**3:05**

Minor periods, shorter duration, light type.
Major periods, lasting 1½ to 2 hours are shown in bold.

Mount Doug loses in overtime final

KELOWNA (CP) — Kelowna Secondary School won the British Columbia high school girls' field hockey championship Saturday with a 1-0 win over Mount Douglas of Victoria in overtime.

The lone goal by Jean Marie Davis came with seconds remaining in the second overtime period. If the teams had remained tied at the end of the period, they would have shared the championship.

Kelowna went through the three-day tournament undefeated, recording three wins and a tie in round-robin action and three consecutive playoff victories for the title.

Burnaby South, the defending champions, took third-place honors in the 20-team event, scoring a 2-1 win over Point Grey of Vancouver, who finished fifth. The Burnaby squad was also named the most sportsman-like team in the event for the third year in a row.

Fourth place went to Burnaby North after they downed Oak Bay of Victoria, who finished in sixth place.

Vancouver's Magee scored a 2-1 win over Nanaimo in the other game played Saturday, and the teams finished seventh and eighth respectively.

HELP Yourself — save heat, save money. Convert your windows to double glass.
ALCAN
Call: Doug Bowker, 652-3901
or Bus. 652-2761
NO OBLIGATION
Alcan Building Products

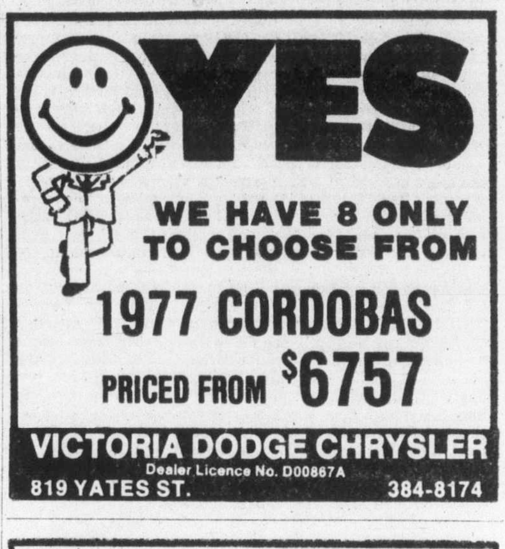

Roofing?
Seamless Aluminum Gutters
Capital City Roofing
Guaranteed custom work—free estimates.
1920 OAK BAY AVE. 598-4441
GUTTERS • INSULATION • DOWNSPOUTS •
"WE DO A COMPLETE JOB"
7-16

Sandown Park form chart

November 5, 1977

Copyright by McMurray Publishing Company Ltd.
(Daily Racing Form)

1155 FIRST RACE — Claiming $2,000, Maiden three and four-year-olds. Purse $1,000 — 6½ furlongs

Index	Horse	Jockey	Wt.	PP	¼	½	Str.	Fin.	Odds
1114	My Son Eclipse	Frazier	110	2	4²	1hd	1¹	1³	.65
1116	Minstrel Lake	Tompkins	110	1	3½	4¹½	3²	2hd	7.20
1132	Patricia's Barb	Williams	107	5	1hd	2¹	2²	3hd	8.10
1131	Jewels Flame	Manning	112	3	5½	5²½	4²	4³	2.95
1131	Color Me Best	R. Dailey	119	4	6	6	5⁶	5¹¹	11.30
1132	Fast Gift	Travers	120	6	2⁴	3½	6	6	13.50

My Son Eclipse $3.30 $2.80 $2.30
Minstrel Lake 4.80 2.90
Patricia's Barb 2.80
Exactor: 2 and 1 paid $16.60.
Times: 23, 50.2, 118, 125.2.

Track: Cloudy — Good.
Winner: dk b or br g, by Khaled D — Valley Of The Moon, by Reneged. Trainer: Dale Bigham.

1156 SECOND RACE — Claiming $2,000, Three and four-year-olds. Purse $1,000 — 6½ furlongs

Index	Horse	Jockey	Wt.	PP	¼	½	Str.	Fin.	Odds
1107	Cheetah Child	Frazier	110	4	5	3½	2¹½	1¹½	6.30
1123	Polatouche	Munoz	120	2	1²	1²	1³	2²½	3.25
1134	Talented Sheba	Rycroft	121	3	4¹½	4³	4⁷	3⁵	3.80
1118	Judy's Balladier	Travers	120	1	2¹	2³	3²	4⁶	1.95
673	Battle Fighter	Wolski	123	5	3²	5	5	5	2.10

Cheetah Child $14.60 $5.80 $2.90
Polatouche 4.40 2.90
Talented Sheba 2.60
Quinella: 2 and 5 paid $24.60.
Times: 23, 48.3, 116.3, 124.

Track: Cloudy — Good.
Winner: ch g, by Empil's Largo — Rejecting, by Kenmore. Trainer: H. E. Greenwood.

1157 THIRD RACE — Claiming $2,000, Three-year-olds and upward. Purse $1,000 — 1 Mile

Index	Horse	Jockey	Wt.	PP	¼	½	¾	Str.	Fin.	Odds
1110	Crafty Crusader	Werre	121	6	8	8	2½	1½	1²	2.50
1135	Whistlin' Wise	Frazier	113	2	1hd	1¹	1½	2³	2⁴	3.60
1132	Singing Wheels	Brownell	115	5	4¹	4²	3¹	3¹½	3½	11.40
1135	French Love	R. Dailey	119	4	2²	2½	4hd	4hd	4¹	9.95
1135	Silver Waters	Williams	113	8	5hd	6hd	5¹	5½	5²½	2.75
1136	Mecapo	Travers	120	7	6hd	7²	7³	6³	6³	4.00
1135	Golden Pins	Wolski	118	3	3hd	3½	6hd	7²	7³	17.55
1100	Lovely Sound	K. Smith	113	1	7³	5hd	8	8	8	20.55

Crafty Crusader $7.00 $3.90 $3.00
Whistlin' Wise 3.90 3.30
Singing Wheels 4.20
Quinella: 2 and 6 paid $12.70.
Times: 25, 51.2, 118, 145.3.

Track: Cloudy — Good.
Winner: ch c, by Bobrichand — My Julia, by Royal Crusader. Trainer: Keith Trenholm.

1158 FOURTH RACE — Claiming $4,000, Three and four-year-olds. Purse $1,100 — 6½ furlongs

Index	Horse	Jockey	Wt.	PP	¼	½	Str.	Fin.	Odds
1121	Kim's Fancy	Stein	120	7	1hd	1²	1²½	1²	1.30
1125	Crime Fighter	Manning	120	5	5⁴	5⁴	5³	2nk	8.85
1063	Rustling Note	Brownell	120	2	2hd	2¹	2²	3hd	5.55
1123	Devil Darren	Williams	110	4	4¹	4½	3¹	4½	4.50
——	Kim Marie	Wolski	117	3	7	7	4½	5³½	12.40
1125	Dais Abbie	C'bertson	121	1	6¹	6hd	6hd	6⁶	3.65
1098	Tropic Jinks	Bray	117	6	3⁴	3²	7	7	11.60

Kim's Fancy $4.60 $3.80 $2.90
Crime Fighter 7.50 4.80
Rustling Note 4.30
Quinella: 5 and 7 paid $41.70.
Times: 23.1, 49, 116, 123.4.

Track: Cloudy — Good
Winner: ch c, by Winning Shot — Miss Kim, by Akimbo. Trainer: Nick Toker.

1159 FIFTH RACE — Claiming $2,500, Three-year-olds and upward. Purse $1,100 — 1 Mile

Index	Horse	Jockey	Wt.	PP	¼	½	¾	Str.	Fin.	Odds
1138	Johnny Two Dance	A. Smith	123	1	3½	2hd	2²	2²	1½	1.20
1123	Sassie Driver	Stein	120	4	1hd	1²	1¹	1¹	2¹⁰	3.90
1144	Mi Soldier	Munoz	123	3	6	6	4hd	3³	3⁷	3.50
1142	Teddy Bear D	Manning	120	6	4hd	4½	3²	4²	4¹	5.95
1126	Lot's Of Speed	Williams	118	2	5⁴	5³	5⁴	5⁶	5¹⁰	6.85
1119	Stratusfaction	Frazier	112	5	2¹	3½	6	6	6	9.90

Johnny Two D'c $4.40 $3.10 $2.40
Sassie Driver 3.70 2.50
Mi Soldier 2.50
Quinella: 1 and 4 paid $7.80.
Times: 24.2, 50.2, 116.3, 144.

Track: Cloudy — Good.
Winner: dk b or br g, by Pollux — Clem's Ex, by Clem. Trainer: David Forster.

1160 SIXTH RACE — Invitational Handicap, Three-year-olds and upward. Purse $1,500 — 6½ furlongs

Index	Horse	Jockey	Wt.	PP	¼	½	Str.	Fin.	Odds
1121	Hardly Fair	Munoz	115	5	1⁵	1⁵	1⁴	1⁶	2.85
1095	Boundary Girl	Bray	119	4	4⁶	3²	3⁵	2hd	4.10
1095	Lee's Craig Seven	A. Smith	117	3	3½	2¹	2½	3⁴	1.20
——	Leave It	Manning	115	2	5³	5²	4¹	4²½	14.35
1095	Jennywin	Creighton	113	6	6	6	6	5½	12.25
1095	Ole Par	Williams	116	1	2²	4⁵	5½	6	4.25

Hardly Fair $7.70 $3.80 $2.40
Boundary Girl 4.30 2.40
Lee's Craig Seven 2.30
Quinella: 4 and 5 paid $17.20.
Times: 22.1, 47, 113.2, 120.2.

Track: Cloudy — Good.
Winner: b g, by Hard and Soft, — Fallacy Fair, by King Blenheim. Trainer: Mike Drozdowski.

1161 SEVENTH RACE — City of Nanaimo Invitational Handicap, Three-year-olds and upward. Purse $1,500 — 1 Mile

Index	Horse	Jockey	Wt.	PP	¼	½	¾	Str.	Fin.	Odds
1129	Major Hike	Manning	123	1	4²	4²	2hd	2³	1nk	.75
1096	Lucky Gary	Williams	115	4	1¹	1⁴	1²	1½	2⁵	3.55
1112	Dark Summer	Stein	111	5	3²	3²½	4³	3hd	3¹½	9.45
1095	That's The Key	Fontaine	120	2	5	5	5	5	4½	6.45
1078	Go Peg Go	A. Smith	119	3	2⁴	2¹	3hd	4³	5	3.40

Major Hike $3.50 $2.60 $2.40
Lucky Gary 3.40 2.80
Dark Summer 2.80
Quinella: 1 and 4 paid $8.20.
Times: 24.1, 49.4, 116, 143.1.

Track: Cloudy — Good.
Winner: b f, by Northern Monarch — Gladys Ann, by Dark Hawk. Trainer: Wayne Isbister.

1162 EIGHTH RACE — Sandown Special Handicap, Three-year-olds. Purse $2,500 added — 1 Mile and 70 Yards

Index	Horse	Jockey	Wt.	PP	¼	½	¾	Str.	Fin.	Odds
1129	Rusty Scupper	A. Smith	125	1	1hd	1²	1½	1¹½	1⁴	.80
1112	Good Manager	C'bertson	119	2	5½	6	4hd	2hd	2²	2.00
1127	Lucky Times	Manning	116	5	2⁴	2½	3²	3¹	3³	3.60
1127	Majestic Monarch	Munoz	114	3	6	5²	5¹	5⁵	4½	11.95
1127	Jo Jo's Mac	Williams	120	6	3²	3¹	2½	4¹	5⁹	10.05
1112	Kimbob,	Brownell	115	4	4²½	4½	6	6	6	7.10

Rusty Scupper $3.60 $2.60 $2.40
Good Manager 2.50 2.30
Lucky Times 3.00
Quinella: 1 and 2 paid $4.40.
Times: 24, 49.1, 116, 142.2, 146.2.

Track: Cloudy — Good
Winner: ch c, by Jet Sail — Tiara Quiz, by What's Ahead — Trainer: R. G. Anderson.

1163 NINTH RACE — Invitational Handicap, Three-yearolds and upward. Purse $1,400 — 6½ furlongs

Index	Horse	Jockey	Wt.	PP	¼	½	Str.	Fin.	Odds
1077	River Of Ice	R. Dailey	119	6	5⁴	5⁶	3³	1²	2.50
1137	Barbie Baby	K. Smith	113	5	4⁶	1hd	1²	2⁵	1.65
——	New Park	Rycroft	121	4	6	6	5hd	3²	9.40
1127	Bucken	Cuthbertson	121	2	1hd	2½	2²	4⁷	2.85
1127	Kenipe	Bray	117	1	3¹	4⁴	4½	5³	9.80
1128	Douro Valley	Brownell	114	3	2¹	3¹	6	6	6.65

River Of Ice $7.00 $3.60 $3.80
Barbie Baby 3.00 2.80
New Park 4.30
Exactor: 6 and 5 paid $17.70.
Times: 22.1, 48.2, 115.2, 122.2.

Track: Cloudy — Good.
Winner: b g, by Silver Banner — Jean d'Or, by King Maple. Trainer: Arnold Turner.
Attendance 5,062. Total Mutuel Pool $304,985.

Norton earns split decision with tremendous body attack

LAS VEGAS (AP) — Ken Norton overcame the slight-of-hand style of Jimmy Young with a blasting body attack that carried him to a split 15-round heavyweight decision Saturday night and kept him in good position for a rematch with world boxing champion Muhammad Ali.

Norton, unable to attack effectively to the head of the elusive Young, scored well to the body and closed out the fight with a tremendous body attack as the crowd openly rooted for Young.

Leading the cheers for Young was Ali, who at the beginning of the 14th round shouted: "I'm tired of fighting Norton. Win, Jimmy."

But Norton ruined the champion's plans and apparently set up a fourth fight with the 35-year-old Ali, who won two of the first three.

The World Boxing Council has decreed that Ali must sign within 60 days to fight Norton or be stripped of the title recognition.

"It was a very long 15 rounds— a very tough fight," said Norton.

At the end of the televised bout, judges Jim Randeau of Washington State and Raymond Baldeyrou of France each scored it 147-143 for Norton. Art Lurie of Las Vegas had it 144-142 for Young. The referee, Calos Padilla, did not score.

Young did what was expected — moving, clutching, counterpunching, and Norton also did what was expected — stalking and looking to get in a big punch.

But his big punches came in an unexpected fashion — to the body.

Norton was particularly effective to the body beginning in the fifth round, when he bulled Young to the ropes. That pattern of fighting continued through the next five rounds and Norton was especially effective in the eight.

In that round, Norton landed good left hooks and a right to the body which carried considerably more power than Young's rights to the head.

Just when it looked as though Young might be losing any chance he had of winning, he rallied. In the 10th round, he landed a right-left combination to Norton's head, then shook him with another right.

Young also scored well to the head with his jab in the 11th round and outboxed Norton in the 13th and 14th. In the 14th, he landed three separate series of punches to the head, the best being a left-right-left that stung Norton.

Then, with the crowd at Caesars Palace roaring, Norton came blasting out of his corner in the final round and worked on Young's body. At one stretch of about 20 seconds, he trapped Young along the ropes and landed 12 to 14 body punches.

Known all his career as a head-hunter who likes to go for the knockout, not only did Norton have to contend with Young's ring savvy but with his own corner, which kept him going constantly to Young's midsection.

"It was very awkward because I wanted to go to the head — my impulse was to go to the head," said Norton, adding that while body shots take a lot out of an opponent, they also take a lot of energy to throw.

"It was mentally exhausting as well as physically exhausting to stay in the body for me," Norton said.

The grinding blows, landing with great frequency, impressed the judges enough to give Norton his 40th victory in 44 outings. Young's record dropped to 24-6-2.

"He's a very smart fighter," said Norton. "He's very elusive. He's very difficult to hit in the head."

Young was visibly disappointed, but was calm after the fight.

Sport today

ROWING

10 A.M. — Opening of Victoria City Rowing Club Regatta, Elk Lake.

FIELD HOCKEY

11 A.M. — Island Men's Association: Rebels III vs. Market Square, Windsor Park; Rebels IV vs. Castaways, Lansdowne Junior High.

1:30 p.m. — Island Men's Association: UVic vs. Oak Bay, UVic; Rebels I vs. Rebels II, Beacon Hill Park.

FOOTBALL

1 p.m. — Vancouver Island Juvenile League: Playoff final, Saanich Chew Hornets vs. Cowichan Timbermen, Royal Athletic Park.

1 p.m. — Vancouver Island Bantam League: Playoff final, Saanich Hornets vs. Saanich Vampires.

BASKETBALL

1 P.M. — Northwest International League: Victoria Datatech vs. Seattle Beck Associates, University of Victoria, old gym.

RUGBY

1 p.m. — Island Union, third division: Oak Bay Wanderers vs. Cowichan, Windsor Park; Castaways vs. Vampires, Carnarvon Park; James Bay Athletic Association vs. Vivats, Macdonald Park; Royal Roads vs. UVic, Royal Roads; Saanich Velox vs. Agrarians, Lambrick Park.

2:30 p.m. — Island Union, first division, Ellis Cup match, Cowichan vs. Castaways, Duncan.

SOCCER

2:15 p.m. — Island League, premier division: Oak Bay vs. Nanaimo, Heywood Ave. Park; Gorge Molsons vs. Duncan Powell's Men's Wear, Topaz Park; UVic Vikings vs. Prospect Lake, UVic.

2:15 p.m. — Island League, second division: Castaways vs. Metro Toyota, Carnarvon Park; DaVinci vs. Victoria West, Central Park; Lakehill vs. Cosmopolitan Royals, Blanshard Field; Gorge Molsons vs. Victoria Athletics, Bullen Park.

2:15 p.m. — Island League, third division: Duncan Village Green vs. UVic Norsemen, Duncan; Vantreights vs. Glen Meadows, Lambrick Park; Edelweiss Kickers vs. Saanich Braves, Victoria High; Lakehill vs. Oak Bay Reserves, Reynolds Park; Oak Bay vs. DaVinci, Henderson Park.

2:15 p.m. — Island League, fourth division: Duncan United vs. Croatia, Riverside Park, Duncan; Victoria Gaels vs. Gorge, Reynolds High; Victoria Athletics vs. Falcons, Esquimalt High School; Saanich United vs. Duncan K and R Rovers, Centennial Park; Sooke United vs. Royal Roads, Sooke; Castaways vs. Campbell River, Lansdowne Junior High; Saanich Police vs. Chez Pierre Restaurant, Horner Park; Prairie Inn vs. Lakehill, Parkland High School.

Monday

SOCCER

3 P.M. — Greater Victoria High School League: First division semi-finals, Victoria High at Mount Douglas; Claremont at Spectrum; second division final, Belmont at Oak Bay.

HOCKEY

8:15 — South Island Junior "B" Hockey League: Mill Bay vs. Victoria, Memorial Arena; Juan de Fuca vs. Saanich, Juan de Fuca Arena.

BASKETBALL

9 P.M. — UVic Jayvees vs. Trilec, Lansdowne Junior High.

Debbie sets record

One Victoria-area runner set a track record Saturday while another watched his mark go by the wayside in the James Cunningham Memorial Seawall race at Stanley Park, Vancouver.

Debbie Scott of Esquimalt Athletics galloped the six-mile course in 32 minutes, 40 seconds, out-distancing second-place Sheila Currie of University of B.C. by almost two minutes, to capture the women's open. Miss Scott's time is an unofficial record for women's race.

Meanwhile, Dave Weicker of the Esquimalt club, defending champion of the men's open, placed fourth with a time of 30:19.

Weicker's previous record of 29:21 was eclipsed by Peter Favell of Vancouver Olympics, who established a new mark of 29:12.6 minutes. Mike Creery of Victoria, representing Lions Gate Roadrunners, turned in a time of 29:35 and John Wheeler of Esquimalt Athletics finished in 30:21.

Sara Neil of Prince of Wales (Vancouver) captured the high school girls event with a time of 34:20 and Paul Walbie of Winnipeg, was first in high-school boys with 31:37. Larry Theriault of Esquimalt High placed third with 32:10.

The masters men (40 years and over) event was captured by Jim Conway of Lions Gate, with a time of 32:10, while Ivor Davies of Lions Gate won the 50-and-over masters in 34:35. Andy Green, 69, of Victoria's Flying "Y", won the 60-and-over event in 42:27.

Norma Miller of West Van compiled the fastest time for masters women 40-and-over, 38:03, and Lois Westerhove of Flying "Y" placed third with 39:38.

More than 1,400 runners competed.

Vic West rolls to sixth victory

Victoria West rolled to its sixth win in seven starts Saturday, downing Cosmopolitan Royals 5-0 in a Vancouver Island Soccer Association premier division match at Royal Athletic Park.

A crowd of 200 fans watched Wests go ahead at the six-minute mark when Rob Williams snared a cross from Steve Forslund to score. Following the opener, John McGuire, Williams again and the Greater Victoria high-school soccer league's leading scorer for 1977, Tim Achtnzer, found the net in the first half, giving Victoria a 4-0 lead after 45 minutes.

Danny Ball missed a good opportunity for Cosmos when he hit the cross-bar above the head of Vic West netminder Jim DeGoede and Rudy Kuebler also failed to put Royals on the board in the opening minutes of the second half.

Kuebler drilled a penalty kick into the waiting arms of DeGoede and, one minute later at the 54-minute mark, McGuire scored his second goal to complete the scoring.

The win left unbeaten Victoria West with a 6-0-1 record, four points ahead of second-place Duncan, while Cosmopolitan remains in a tie for fifth spot with a 2-4-1 mark.

	P	W	L	T	F	A	Pts
Vic West	7	6	0	1	18	6	13
Duncan	6	3	0	3	9	9	9
UVic	4	2	0	2	9	3	6
Oak Bay	6	2	2	2	11	12	6
Nanaimo	6	1	2	3	8	10	5
Athletics	6	1	2	3	7	9	5
Gorge	5	2	2	1	12	10	5
Cosmo Royals	7	2	4	1	9	18	5
Powell River	5	1	2	1	11	13	3
Prospect Lk.	6	0	5	1	5	17	1

Juvenile soccer

Results of games Saturday in the Lower Island Juvenile Soccer Association:

Division 4A — Patriots 5, Jets 1.
Division 4C — Ready Mix 9, Saunders Hitchman 1.
Division 4D — Checkers 2, Royals 1.
Division 5A — Smith Bros. 3, Bays United 0.
Division 5B — Chinooks 1, Kicks 0.
Division 5C — Bruins 8, Falcons 0; Canadians 3, Cable 0.
Division 5D — Tom's Pizza 4, Darts 3; Suburban Realty 9, Legion 91 0.
Division 6A — Tigers 4, Gorge 1; Dynamos 2, Cosmos 1; Jadresco 4, Cougars 0.
Division 6B — Tigers 1, Bays United 1; Risers 3, Bullfrog Service 1; Belmont 5, Duncan 1.
Division 6C — Ocean Constr. 8, Bucs 0; Bombers 0, Vets 0.
Division 7A — Coppins 8, Home Lumber 2; Lakehill 1, Colts 0; Gorge 3, McLaren 0.
Division 7B — Buckaneer 6, Lakehill 1; Dolphins 8, Bays United 0; Commercial Travellers 3, Toros 0.
Division 7C — Eagles 2, Athletics 1; Colts 2, Mustangs 1; Strikers 8, Bobcats 0.
Division 7D — Canadians 4, West-Can 1; Oak Park 6, Royals 0.
Division 8 North — Pintos 10, RCAF 0; Celtic 7, Quadra Electric 1.
Division 8 East — Lum's 3, Tigers 1; Prospect Lake 8, Juan de Fuca 1; Canadians 2, Stevedores 2.
Division 8 West — Cordova Bay 3, Gorge 1; Juan de Fuca 4, Mavericks 0.
Division 8 South — Cedar Hill 2, Blandford 1; Seals 1, Lions 0.
Division 9 North — Monterreys 5, Alexanders 0; Hurricanes 2, Cosmos 2.
Division 9 East — Maynards 5, Tom's Pizza 0; Royals 0, Spitfires 0; Gordon Head 4, Rangers 1.
Division 9 West — Greens 5, ANAF 1; Hustlers 2, Eagles 0; Gorge 3, Royal Roads 0.
Division 9 South — Canadians 2, Glenwood 2; West Coast 3, Heights Esso 0; Royals 0, Warriors 0.

College football

U.S.

Southern Cal 49, Stanford 0
UCLA 21, Oregon 3
Washington 30, California 31
Washington St. 24, Oregon St. 10
Brown 13, Dartmouth 10
Colgate 49, Bucknell 17
Connecticut 23, Boston U. 21
Cornell U. 20, Columbia 7
Harvard 34, Pennsylvania 15
Massachusetts 28, Holy Cross 6
Northeastern 47, Maine 20
Syracuse 45, Navy 34
Temple 24, Rutgers 14
Yale 44, Princeton 8
Alabama 24, LSU 3
Clemson 13, N. Carolina 13
Duke 38, Wake Forest 14
Florida 22, Georgia 17
Grambling 65, Langston 0
Kentucky 28, Vanderbilt 6
Maryland 19, Villanova 13
Mississippi St. 27, Auburn 13
Penn. St. 21, N. Carolina St. 17
Pittsburgh 44, W. Virginia 3
Tennessee 27, Memphis St. 14
Cincinnati 38, Ohio U. 26
Colorado 12, Iowa St. 7
Indiana 24, Iowa 21
Kansas 29, Kansas St. 21
Michigan 63, Northwestern 20
Michigan St. 29, Minnesota 10
Nebraska 21, Missouri 10
Notre Dame 69, Georgia Tech 14
Ohio St. 35, Illinois 0
Oklahoma 61, Oklahoma St. 28
Purdue 22, Wisconsin 0
SMU 41, Rice 24
Texas 35, Houston 21
Texas Tech 49, TCU 17
Army 31, Air Force 6

All-Blacks win

AGEN, France (Reuter) — New Zealand's Rugby Union All-Blacks beat a French regional selection 34-12 in the fourth match of their French tour Saturday.

Trainer out

TORONTO (CP) — Trainer John P. Hermans of St. Catherines has been suspended for the balance of the thoroughbred season at Greenwood race track after he was found with a vial of horse hormones.

WE FIND IT HARD — to believe that some people don't know we do top quality "instant" printing at very reasonable prices. Try us — you'll like us!
IDEALETTER SERVICES LTD
2524 Government St. 382-9296
(near Bay St. intersection)

MONTHLY SPECIAL!
A full-size Chevrolet
$299 FOR 30 DAYS
(That's only $9.97 per day.)
1500 miles of driving included!
What a deal... a full size Chevrolet from Tilden in Victoria, for only $299 for 30 days. (That's only $9.97 per day.) And even at this low, low rate, 1500 miles of driving are included! Lower monthly rates for smaller cars are also available. Reserve ahead. U.S.A. reservations through our friends, National Car Rental.

TILDEN
Reservations 386-1213

OK TIRE STORE
3030 NANAIMO ST. 386-3156
WHEEL-TO-WHEEL SECURITY
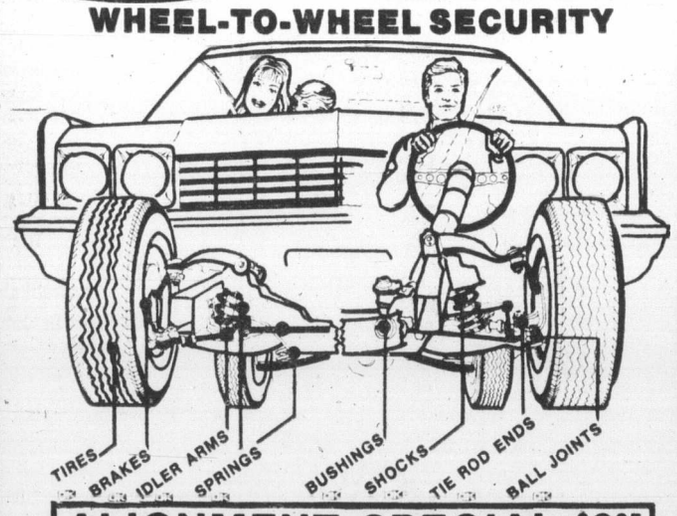

ALIGNMENT SPECIAL $9.95
MONDAY-SATURDAY 8:00-5:00
FRI. 8:00-5:30
SAT. 8:00-5:00
TORSION BARS AND PARTS EXTRA
MOST AMERICAN CARS
WE DO IMPORTS TOO
BY APPOINTMENT
master charge
CHARGEX
BUY NOW!
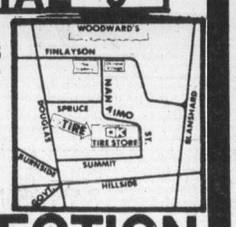

FREE BRAKE INSPECTION
11-1 'IF YOU CAN'T STOP—DON'T START!"

USED TRUCKS
1977 FORD F-150 PICKUP WITH DELUXE CANOPY
BALANCE OF NEW CAR WARRANTY
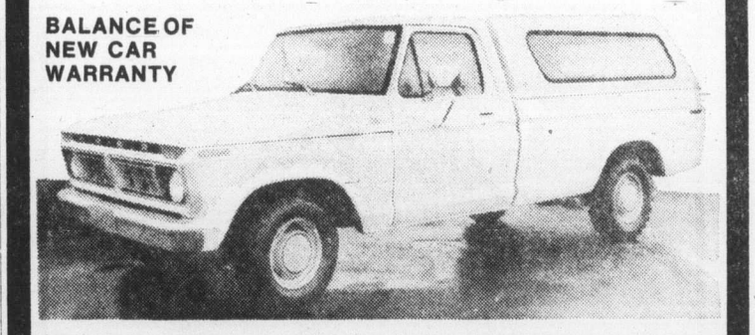
351-V8 engine, automatic, power steering, power brakes, radio, side mounted mirrors, only 3,000 miles.
SPECIAL $5995
PETER POLLEN FORD
YATES AT COOK (D.L. D00745A) 11-6 384-1144

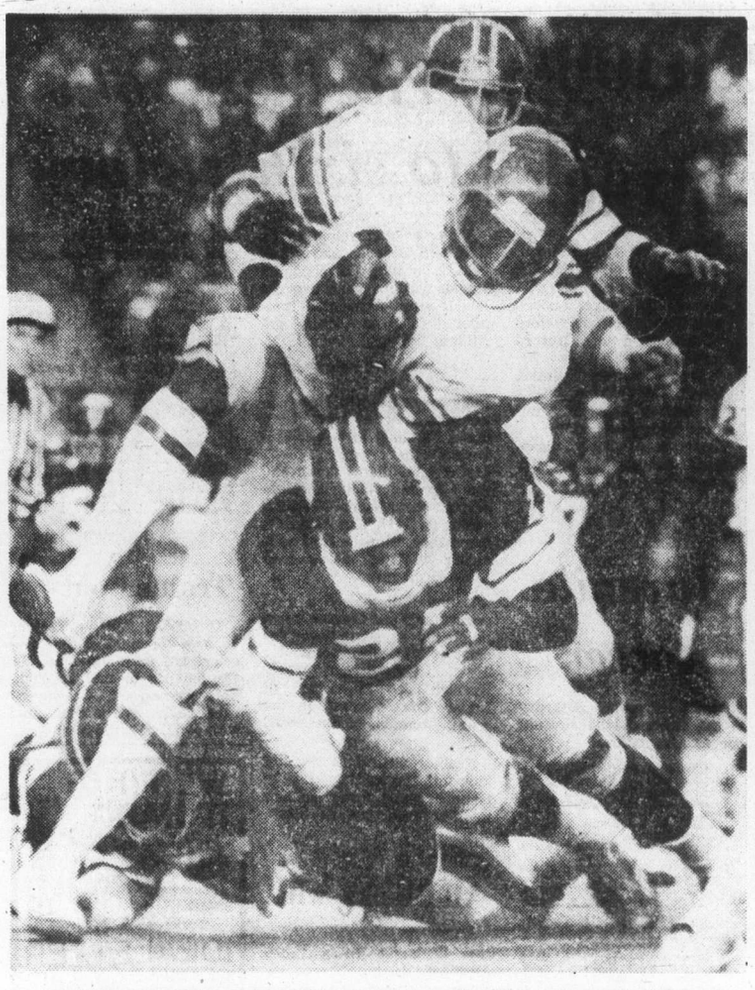

CALGARY STAMPEDERS Willie Burden crashes through a wall of Toronto Argos during Saturday game at Toronto. Burden broke the 1,000-yard mark for the season during the game for the third time in his CFL career.

Stamps spoil Argonauts eastern semis tune-up

TORONTO (CP) — Calgary Stampeders, out of the Canadian Football League playoffs for almost a month, ruined Toronto's tuneup for next weekend's Eastern Conerence semi-final by dumping the Argonauts 10-7 in their final league game Saturday.

Kicker Cyril McFall, after missing on earlier fourth quarter field goal tries from 38 and 42 yards, finally scored the winning kick with a 17-yard try with 1:47 left in the game.

Slotback Brian Gervais scored the Calgary touchdown in the second quarter with a pass from quarterback John Hufnagel. Toronto fullback Neil Lumsden scored a third-quarter TD on a screen pass from Clint Longley, who started his first game for the Argos at quarterback.

Longley, normally a backup to veteran Chuck Ealey this season, went all the way and completed 19 of 28 passes for 207 yards. But it wasn't enough to sustain the needed scoring drives as Calgary shut down Toronto's running game.

The Argos, who meet the Rough Riders in Ottawa next Sunday, were held to just 45 yards on the ground.

The Stampeders were able to balance their offence with 176 yards rushing and 183 passing. Hufnagel was good on 15 of 25 passes.

Stampeders' Willie Burden was credited with 100 yards on 19 carries in the game as he topped 1,000 for the season. Burden, who finished the year with 1,032 yards, set the CFL single-season mark od 1,896 two years ago.

While the Hufnagel managed to conduct a more consistent attack, the Stampeders were unable to finish off their drives. Their first march in the game was snuffed out by an Eric Harris interception near the Toronto 20.

The TD by Gervais came after a 12-play march from the Calgary 26, with Hufnagel finding the slotback open for a 13-yard scoring play.

Toronto then mounted another driver that ended at the Calgary 19 when Lumsden's fumble was recovered by lineback Ollie Bakken. But another Toronto interception, this one by Paul Bennett, stopped Calgary on the next play.

Calgary 10, Toronto 7
First Quarter
No scoring.

Second Quarter
Cal—TD, Gervais 13 pass from Hufnagel (McFall convert) 0:21

Third Quarter
Tor—TD, Lumsden 21 pass from Longley (Andrusyshyn convert) 2:33

Fourth Quarter
Cal—FG, McFall 17 13:13

Cal	0	7	0	3—10
Tor	0	0	7	0— 8

	Cal.	Tor.
First downs	22	13
Yards rushing	176	45
Yards passing	183	207
Net offence	352	239
Passes made—tried	15-25	19-28
Interceptions	0	3
Punts—average	6-42	9-44
Fumbles—lost	2-1	5-3
Penalties—yards	9-74	7-53

Net offence is yards passing plus yards rushing, minus team losses.

Individual
Rushing
Calgary—Burden 19 for 100, Easter 13 for 51; **Toronto**—McQuay 10 for 19, Lumsden 4 for 12.
Pass Receiving
Calgary—Gervais 5 for 63, Easter 4 for 28; **Toronto**—Lumsden 6 for 40, McQuay 4 for 36.

A Calgary facemasking penalty set Toronto on the Stampeder 24 early in the third quarter and two plays later Lumsden scored from 21 yards out on the screen pass from Longley.

A David Thomas-interception midway in the third quarter stopped another Calgary offence at the Toronto 25, but the Stampeders moved into field goal range three times in the fourth quarter.

On the first two tries, McFall's kicks were wide and Bennett ran them out of the end zone each time. The first of the two returns gave Bennett a record total of 933 yards on kick returns for the season, bettering the previous single season high of 931 set last year by Montreal Alouette star Johnny Rodgers.

Bennett finished the game with 56 yards on kick returns and a season total of 955.

Aussie, U.S. golfers tied

SYDNEY (Reuter) — Australian Guy Wolstenholme and Texan Hal Underwood overcame the windswept Pymble course Saturday to share a one-stroke lead after the third round of the New South Wales Open golf championship.

Wolstenholme sank six birdies and two bogeys for a spectacular if inconsistent four-under-par 68 to total 209 after 54 holes in the $22,470 tournament.

Underwood played far steadier golf in his 69 to recapture the form which brought him the Queensland Open three weeks ago and join Wolstenholme on 209.

Skiers sue airlines

BOSTON (AP) — Two skiers are suing Alitalia Airlines for $3 million each, charging they lost their amateur standing because the airline used their pictures in promotion campaigns.

The suits were filed in Suffolk superior court for Steve McKinney of Nevada and Thomas Simons of Colorado. McKinney won first place, and Simons third place in the men's downhill Alpine races in 1974.

They claim photographs taken of them in Cervania, Italy, were not authorized, their privacy was invaded and they lost the chance to participate in international ski competitions.

The suits allege representatives of the airlines posed as Italian news representatives when they obtained films and photographs of McKinney and Simons.

Early net pro dies at 85

GRUNDY CENTER, Iowa (AP) — W.J. Croker, one of the first tennis professionals in the Unites States, died Saturday in hospital. He was 85.

Croker received his training at the famed Queen's Club in London, England, and later toured Great Britian, France, Austria and Denmark before coming to the U.S. in 1912.

Croker was the first tennis professional at Longwood Cricket Club in Boston where he developed more than 20 national champions.

CHICKEN
ON THE RUN
Uncle Fred's
DELIVERS
CATERS
385-3468

Newcomer and veteran spark defeats of leaders

LONDON (AP) — Trevor Aylott, a 19-year-old newcomer, and old campaigner Andy Gray scored fine goals Saturday to upset the top teams in the English soccer championship.

Aylott's goal gave Chelsea a 1-0 win over Nottingham Forest, leader in the title race. It was only Forest's second defeat of the season.

Gray scored twice as Aston Villa humbled Liverpool, the defending champion, 2-1 at Liverpool's Anfield. Liverpool had had a run of 46 games at home without losing, and had not previously conceded a goal at home this season.

Nottingham still had a three-points lead at the head of the standings, with 22 points from 14 games. Three teams—Everton, Coventry and West Bromwich—climbed above Liverpool into joint second place with 19 points each.

Liverpool dropped to fifth place with 18 points.

Nottingham did not find its usual form at Chelsea. But only a great save by Peter Bonetti prevented the league leaders taking the lead near half-time. He knocked out a fierce shot from Aylott at close range.

But young Aylott shook Forest with a superb goal in the 55th minute. He controlled a long ball from Ken Swain on his chest, held off a challenge by Larry Lloyd and ran on strongly to shoot past Bonetti.

A minute later Aylott almost scored again, but just failed to connect with a cross from Tommy Langley.

Gray was the hero in a great game of attacking football. He headed Villa into the lead in the 41st minute after goalkeeper Ray Clemence had punched a shot from Frank Carrodus on to the post.

Carrodus unluckily levelled the score turning a low cross from Phil Neal into his own net. But Gray struck again nine minutes later, beating Ken McNaught to a free-kick and squeezing a shot between Clemence and the post.

In the Scottish Premier Division, Rangers continued to hold top place despite a 3-3 tie with Partick Thistle. Defending champion Celtic, well off the pace, showed vital revival signs with a 3-2 win over Motherwell.

The point dropped by Rangers was only their second in nine games while Partick continued an impressive unbeaten run although the stalemate ended their four-game win streak.

ENGLISH LEAGUE
Division I
Birmingham 2 Wolverhampton 1
Chelsea 1 Notts F 0
Ipswich 1 Man City 0
Leeds 2 Norwich 2
Liverpool 1 Aston Villa 2
Middlesbrough 1 Queen's P R 1
Newcastle 1 Bristol 1
West Brom 2 Leicester 0
Coventry 1 West Ham
Derby 0 Everton 1
Man United 1 Arsenal 2

Division II
Blackburn 2 Southampton 1
Blackpool 1 Sheffield 1
Bristol R 2 Millwall 0
Cardiff 2 Stoke 0
Fulham 3 Sunderland 3
Luton 1 Hull 1
Notts C 1 Brighton 0
Orient 1 Bolton 1
Oldham 1 Crystal P 1
Charlton 2 Mansfield 2
Tottenham 3 Burnley 0

Division III
Bury 1 Rotherham 1
Chesterfield 2 Bradford 0
Exeter 2 Oxford 1
Peterborough 2 Cambridge 0
Port Vale 0 Preston 0
Sheffield W 3 Carlisle 1
Shrewsbury 3 Hereford 0
Lincoln 2 Chester 1
Portsmouth 2 Tranmere 5
Swindon 3 Gillingham 2
Walsall 4 Colchester 2
Wrexham 2 Plymouth 0

Division IV
Brentford 1 York 0
Hartlepoole 1 Watford 2
Reading 2 Darlington 1
Scunthorpe 1 Huddersfield 1
Southport 1 Aldershot 1
Torquay 3 Grimsby 1
Bournemouth 1 Stockport 0
Crewe 2 Rochdale 1
Halifax 0 Doncaster 1
Northampton 2 Newport 3
Wimbledon 1 Swansea

SCOTTISH LEAGUE
Premier Division
Ayr 3 St. Mirren 2
Clydebank 1 Hibernian 0
Dundee U 0 Aberdeen 1
Motherwell 2 Celtic 3
Rangers 3 Partick 3

Division I
Airdrieonians 2 Fife 1
Hearts 1 Kilmarnock 2
Morton 2 Montrose 2
Queen of S 1 Dumbarton 0
St. Johnstone 0 Alloa 1
Stirling 0 Dundee 2
Arbroath 2 Hamilton 1

Division II
Brechin 0 Forfar 0
Dunfermline 3 Cowdenbeath 3
Falkirk 2 E. Stirling 3
Raith 3 Stenhousemuir 0
Stranraer 3 Albion 5

NORTHERN IRELAND
Gold Cup
Cliftonville 1 Ballymena 2
Coleraine 0 Glentoran 2
Distillery 2 Ards 0
Larne 3 Crusaders 1
Linfield 0 Bangor 0
Portadown 2 Glenavon 3

The Bird tests arm

LAKELAND, Fla. (AP) — Detroit Tigers pitcher Mark (The Bird) Fidrych hurled two shutout innings Saturday and said he felt had no pain in his ailing pitching arm.

Fidrych, the mainstay of the American League baseball team's pitching staff in his rookie year in 1976, was sidelined with tendinitis much of last season.

But Saturday, he gave up just one infield hit in a two-inning performance in the Florida Instructional League. Fidrych threw 15 fast balls in his 20 pitches. It was his first game appearance since being placed on the disabled list last summer.

LEASING
CAN BE
PROFITABLE

See us for all your leasing requirements. All makes or models, cars and trucks. All fully equipped for your driving pleasure . . . plus our rates are more than competitive . . . give us a call now!

GARDEN AUTO LEASE LTD.
2978 DOUGLAS ST. 382-9111

Sands Since 1912

a tradition of courtesy, kindness and service.

Our greater purchasing power helps keep costs lower. We provide direct removal anywhere in the Pacific Northwest by our own vehicles, regular airline service, or chartered aircraft. Arrangement may be made at any of the seven Sands Chapels for service at one of the others.

SEVEN FUNERAL CHAPELS

SANDS MORTUARY LIMITED
The Memorial Chapel of Chimes, and The Family Chapel of Memories
Victoria, B.C. 388-5155

SANDS FUNERAL CHAPEL OF ROSES
Sidney, B.C. 656-2932

SANDS FUNERAL CHAPEL OF HEATHER, Colwood, B.C. 478-3821

SANDS FUNERAL CHAPEL
Duncan, B.C. 746-5212

SANDS LADYSMITH FUNERAL CHAPEL
Ladysmith, B.C. 245-2331

SANDS WESTWOOD CHAPEL OF FLOWERS,
Nanaimo, B.C. 753-2032

Rely on Sands —
Members of NATIONAL SELECTED MORTICIANS Since 1952 (by invitation)

NSM

ifc INTERNATIONAL FLIGHT CARE
A Division of Sands

Specializing in forwarding to or from anywhere WORLD-WIDE FUNERAL INFORMATION SERVICE
Call collect or cable "Mortuary Victoria"

SANDS MORTUARY LIMITED
12-4

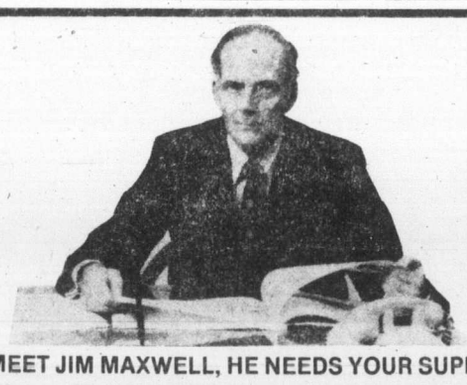

MEET JIM MAXWELL, HE NEEDS YOUR SUPPORT

"As a homeowner in Saanich I'm concerned about how our tax dollars are spent and the quality of municipal planning.
My past experience as a successful contractor tells me there is a better way. My background in Public budgeting, traffic engineering and municipal planning tells me there is a better way.
My administration will provide strong leadership, tighter spending controls and more open representation to Saanich residents."

IT'S YOUR MONEY

VOTE		
	Mayor	
	MAXWELL, Jim	X
	CRD BOARD	
	MAXWELL, Jim	X

THE CORPORATION OF THE DISTRICT OF OAK BAY
LAND USE CONTRACT
NOTICE OF PUBLIC HEARING

NOTICE is hereby given that all persons who deem their interest in property affected by the following proposed Land Use Contract will be afforded an opportunity to be heard before the Municipal Council on the matters contained therein, at a Public Hearing to be held in the Council Chamber, Municipal Hall, Oak Bay, B.C., on Monday, November 14, 1977, commencing at 8 p.m.

A Land Use Contract with the registered owners of Strata Lots 1 to 6 inclusive, Section 23, Victoria District, Strata Plan 241, more particularly described as 1447 St. David Street, amending Land Use Contract Number 5 by the addition of storage facilities and covered parking as shown on drawings "Addendum Drawing" and "Carport Building" attached as Schedule "B" to the Land Use Contract.

Copies of the proposed Land Use Contract, with drawings, may be inspected at the Municipal Hall, Oak Bay, B.C., between the hours of 8:30 a.m. and 4:30 p.m., on any day in which the said Municipal Hall is open for business.

J. R. CRAVEN
Municipal Clerk

NOTICE
PUBLIC
HEARINGS

REGIONAL DISTRICT REVIEW

Pursuant to the Department of Municipal Affairs Act the Minister of Municipal Affairs has appointed a Committee to review the regional district concept. The individuals appointed to this Committee are:

Mr. Philip Farmer, Kaleden, *Chairman*
Mrs. Rendina Hamilton, Penticton
Mr. Alfred O. Hood, Victoria
Mrs. Daphne Phillips, Dawson Creek
Mr. Ronald Thompson, Galiano

The Regional District Review Committee is to examine:

1. **The jurisdictional role of regional districts, including an examination of present and future functions and responsibilities.**
2. **The structural and administrative organization of regional districts including internal and external boundaries; the relationships between regional districts and Provincial, municipal and the citizens; and Provincial financial support policy for the regional districts.**
3. **Such other issues germane to the review of the regional district concept as may be appropriate.**

The Committee plans to hold Public Hearings at central locations throughout the Province to hear presentations from organizations or individuals. The first series of Hearings will be held in December 1977 and the remainder in the early months of 1978.

The Public Hearings scheduled for December are:

Fort St. John . . . . . December 12 and 13
Prince George . . . . . December 14 and 15

The location and times for these Hearings will appear in Public Notices to be published in the appropriate regional newspapers. Evening sittings will be included.

Any organization or individual wishing to appear and present a brief to the Committee at either of the above noted Hearings or at any of the subsequent Hearings in early 1978 should advise the Secretary at the address below as soon as possible. Briefs for the December Hearings should be forwarded to reach the Secretary by Wednesday, November 30, 1977.

The Committee would also welcome briefs or letters from individuals who can not or do not wish to appear before the Committee at a Public Hearing.

On behalf of the Committee
Brig. Gen. E. D. Danby (Retired)
Executive Secretary
Regional District Review Committee
Suite 206-515 West 10th Avenue
Vancouver, B.C. V5Z 4A8

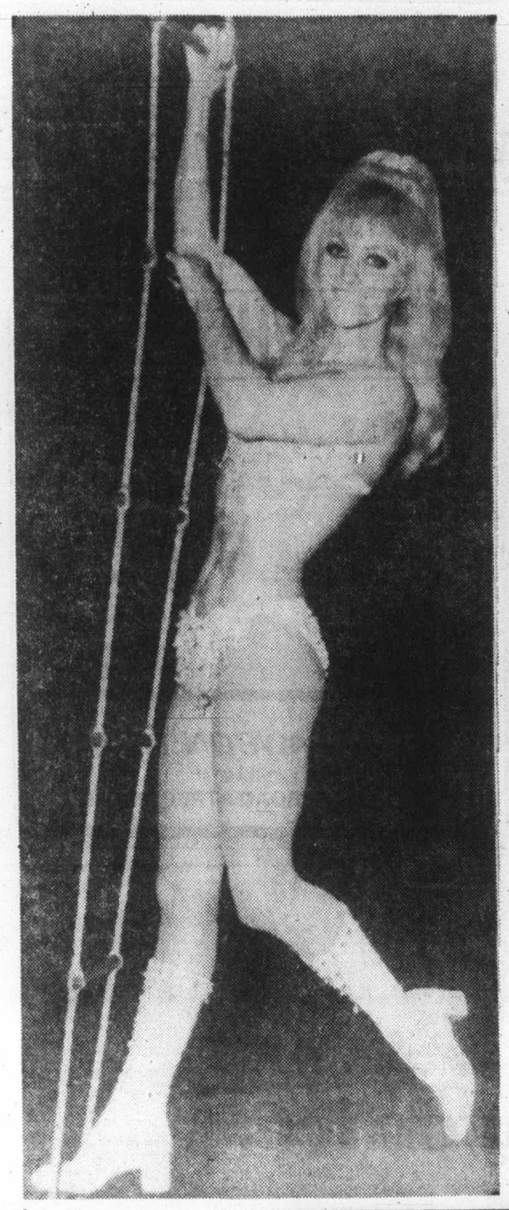

'Not Levesque's style'

Official scoffs at PQ medals

MONTREAL (CP) — A man attempting to sell gold, silver and bronze medals bearing the likeness of Quebec Premier Rene Levesque is exploiting the premier's image, says a Parti Quebecois official.

PQ communications director Marielle Seguin said the party was upset at the medals—being produced by Pierre Giroux and his recently-formed company Multiheritage Inc.—and similar products using PQ symbols or Levesque's portrait.

"We're not against Quebecers showing pride in their country or their party, but it tends to create a kind of myth around one personality," she said. "Anybody who knows Mr. Levesque knows very well he doesn't like this kind of thing."

Giroux said politics were not involved in the production of the medals, explaining he was in it "strictly for the money."

His company is selling a 24-carat gold medal in a limited edition of 500 copies at $225 each and 5,000 copies of the silver version at $16.50. The bronze version sels for $4.50.

The medals show Levesque encircled by his election victory cry of "we are something like a great people."

The reverse side shows a fleur-de-lis and the date Nov. 15, 1976, the day of the PQ's election victory.

Giroux, who lives in Beloeil, 25 kilomtres east of here, said about 25 gold medals and 250 silver ones had been sold to date.

Congratulations
to INTERNATIONAL TOOLS 'N SPACE LTD.
at your new address 338 Catherine St.
another expert plumbing job by
BLAKES Plumbing & Heating Ltd.
388-6474
201-903 Esquimalt Rd., Victoria
11-5

Millions for Mary

Mary Stewart Gill, a trapeze artist from Enmoore, New South Wales, Australia, who was injured in Canada in 1973 has settled a federal court suit against Ringling Brothers and Barnum and Bailey Combined Show Inc. for $1.725 million, her lawyers said in San Francisco.

UNICEF giving boosted

UNITED NATIONS (CP) — Canada has announced that it is increasing its contribution to the United Nations Children's Fund for 1978 by 15 per cent to $7.5 million and is adding up to $2 million more for special UNICEF projects.

Joining in the annual UNICEF pledging conference, Canadian delegate Claude-Andre Lachance said combined public and private Canadian contributions for 1978 will be in the neighborhood of $14 million.

The supplementary payment of up to $2 million will form part of the Canadian contribution under a special action program announced in June by Allan MacEachen, deputy Canadian prime minister. Lachance, Liberal member of Parliament for Lafontaine-Rosemont, said the Canadian government has been a traditional supporter of UNICEF "not only because of the special position it has in Canada but also because of its contributions in developing countries."

"Its focus on the needs of children under the basic services approach goes to the heart of the development process, and the need to accelerate this process for the benefit of present and future generations."

END OF MODEL YEAR PRICES
Austin Marina. The price is right. And so is the car.
BRITISH LEYLAND
Standard equipment includes:
• Radio • Radial-Ply Tires • Big 1800 cc Engine • Rust Inhibiting Undercoating • Front Disc Brakes • Rear Window Defroster • Reclining Front Seats • Rack & Pinion Steering
From $3875.00*

Austin Marina 2-Door Coupe
Compare the features and the price to others in its class and you'll agree... The Austin Marina is one of the best buys of the year. Come in and test-drive the Marina.
Austin Marina 4-Door Sedan
The family-size Marina will surprise you with its roominess, ride and luxury. But, the best surprise will be its end-of-model-year price.
* Includes freight and dealer preparation. Sales tax and Licence extra.
PLIMLEY
PLIMLEY Established 1893 Now the Oldest Established Auto Firm in Western Canada
1010 YATES BRITISH CAR CENTRE OPEN 9 A.M. TO 9 P.M. 382-9121
10-16 (D.L. 572A)

SAFEWAY
"DISCO" Store Features
Prices Effective: Sunday, Monday and Tuesday, November 6th, 7th and 8th at Disco Stores Only
All Four "Disco" Stores Open SUNDAY 10-6
Located at *Town & Country *Esquimalt Shopping Centre *Quadra and Hillside *Belmont Shopping Centre
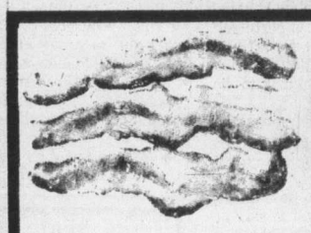
Cudahay Brand Sliced Bacon 99¢
Side Bacon
Serve Bacon & Lucerne
Eggs for Breakfast. Stock Up! 1-lb. Package ...
* Coca-Cola
* Ginger Ale Canada Dry
Min. 26 fl.-oz. Bottle. Your Choice ..... 2 for 87¢ Plus Bottle Deposit
Frozen Meat Pies 2 for 79¢
Manor House. *Chicken *Beef *Turkey. 8-oz. Package .....
Hash Brown Potatoes
Carnation Brand
Stock Up! Economical
Frozen. So Easy to Prepare .... 4 lb. pkg. 59¢
Hawkins Cheezies 69¢
8.8-oz. package. For TV Snacks, etc. ..... each
Paper Towels 2 rolls 99¢
Scott Viva Brand. Assorted Colors. Package of .....
Powdered Detergent 5 lb. box $1.89
A.B.C. Brand. Economical .....
Ice Cream
Snow Star Brand. Asst'd Popular Flavours. Your Choice ..... 4 litre ctn. $2.39
Gaines Dog Meal 10 kg. bag $5.89
Dry Dog Meal. Stock Up! .....
Christmas Wrap 6 rolls $1.69
Perkins Brand. Assorted Colors. Package of .....

B.C. Grown White Potatoes
Serving Suggestion
For Baking, Mashing, Pan Fry, etc.
Stock-Up! Canada No. 2 Grade ..... 20 lb. bag 79¢
Sales in Retail Quantities Only
SAFEWAY
CANADA SAFEWAY LIMITED

CAPITAL REGIONAL DISTRICT
NOTICE OF POLL
ELECTORAL AREA VIEW ROYAL

Public notice is hereby given to the electors of the Capital Regional District aforesaid that a poll has become necessary at the election now pending, and that I have granted such poll; and further, that the persons duly nominated as candidates at the said election, for whom only votes will be received, are:

Surname	Other Names	Director	Term of Office	Address	Occupation
BEASLEY	Albert E.	Director	Two years	260 Island Highway	Manager
MASSY	Patricia	Director	Two years	533 View Royal Avenue	Housewife

Such Poll will be open at: View Royal Elementary School on the nineteenth day of November 1977, between the hours of 8 o'clock in the forenoon and 8 o'clock in the afternoon, of which every person is hereby required to take notice and govern himself accordingly.

Given under my hand this 1st day of November, 1977.

Dennis A. Young,
Returning Officer,
Capital Regional District.

There's welcome, resentment from natives

Bali: For beauty-starved peace seeker

By MARGARET WILSON

Bali, like London's wartime Windmill Theatre, is never closed. The coup that toppled Sukarno eleven years ago did not hit the tourist trade of Den Pasar, nor has the trouble in East Timor.

Bali has long been the preferred holiday destination of Indonesians as well as the world. It takes more than war to stop the compulsive migration of beauty-starved peace seekers.

That is why foreigners travelling through Java and Sumatra, Indonesia's principal large islands, are constantly asked: "Have you been to Bali?" If they say yes, they get a satisfied nod.

People in overpopulated, under-fed Jakarta are surprised, but pleased, that visitors come from far-off places specially to see the grey ruins of Borobador and Prambanan. They open stalls, sell souvenirs. But if a visitor refused to buy a delicately-painted fan, they understand why. "You bought better in Bali."

This situation is not what the Indonesian government wants. Its 120 million-plus people are short of rice, as they are every year. Its new-found oil has brought debts and worries instead of prosperity. So it continues to accept a measure of tourism — and tries to control it for maximum income spread, minimum culture shock for its people.

Let other areas than Bali get a bite — and feel the bite. And let all share the benefits, following the Pancasila five-point national panacea — belief in one god, nationality, humanity, democracy and social justic. Unity in diversity.

The problem, as the government and the tourist agencies see it, is keeping the "wrong" kind of tourists out and making appropriate provision for the "right" kind (those with money), without damaging the country's diverse and marvellous cultural heritage.

With grudging assent and occasional sharp punitary forays, the "right" kind of tourism is being fostered in three different ways, in the three main islands of Bali, Java and Sumatra.

The results, so far, are not entirely satisfactory.

Amos Lillo, tour organizer based at Kuta Beach, Bali, blames the shoestring wanderers of the world, particularly Australia, for bringing his honorable trade into disrepute. "They come here, spend nothing, and won't go home," he says. He commends the government's stiff price for extending tourist visas beyond 30 days, and stiff punishment for those who outstay their visas. But he is not so sure about its policy of limiting major tourist development on Bali to two neighboring centres at its tip, Sanur and Kuta.

"We need more high-class tourist development," he says. "I'm glad to see a third centre in the same area officially approved, at Nusa Dua, but it won't be in full operation until 1980 at the earliest.

"We could have first-class resorts in other parts of the island, too. Tourists with plenty of money won't harm our culture."

Amos looks forward to progressive increase in first-class resort facilities in all parts of the huge Indonesian archipelago.

The snags about tourism are generally recognized, but even these are not the same everywhere. To Amos, the big danger in Bali is the increasing break-up of family life. "It's not that our young men leave their villages, they don't," he said. "And it's not that they envy the visitors, they're too busy trying to make money out of them.

"The danger is that they copy western life styles, as they see them, and this includes a less permanent view of marriage. A man sends his wife away and she has nowhere to go — she can't go back to her parents, our tradition forbids it.

"She has no ability to earn money and no-one to provide for her. She usually hangs around and gets what she can from members of her husband's family. It's disrupting Balinese society."

Amos, a Timorese by birth, is like other Indonesians in admiring Bali's unique spirituality. He lives there because he loves the place, and also because it is the obvious place for tourist operators to make money. But his hope is to see tourism flourish in Timor — with himself managing the biggest hotel in his home, provincial capital Kupang.

"I'd like to play a part in putting Timor on the world tourism map," he said. Amos is surprised at world reaction to Indonesian armed intervention in East Timor, and at its absorption into Indonesia.

"What other solution was there?" he asked. "Portugal could no longer support it and it is too small to support itself — unlike Papua New Guinea, which is potentially a rich country, rich enough to be independent."

If poor travellers are the problem in Bali, poor citizens are the problem in Central Java, where poverty and starvation are impossible to hide from the rich guests at Jogjakarta's Ambarrukmo Palace Hotel.

It has been known for truck-loads of the conspicuously starving to be smuggled out of sight during state visits from foreign VIPs. But you can't do this everyday, to please tourists.

In Sumatra, there is no population problem; vast areas of jungle remain to be settled. But there is poverty, and the accompanying two-faced attitude to foreign tourists — welcome, and resentment.

On the idyllic lake island of Samosir, the peasants in the fields send their children to run after tourists begging for "money" — the only word many know. There are no cars on Samosir and only two hotels have electricity.

The huge lake, 900 metres above sea level and surrounded by green hills and mountains, is clear and unpolluted; a few dirty old ferries serve villages around the island but there are no speed boats, no water skiing. To reach this beautiful spot, you have to travel by bus or coach over long hard roads; there is no air service.

The inhabitants of Samosir don't appreciate their beautiful island a bit; they toil all day in the burning sun to grow tapioca — they can't afford rice — and dream of an impossible future in which they will have $40, the price of a fare to Medan or even Jakarta.

There is starvation in both Medan and Jakarta, none on Samosir. But "life is boring there," says everyone who has gone to school and learnt enough English to beg with.

FOR
TRAVEL INSURANCE
P. R. Brown and Sons Ltd.
762 Fort St.
385-3435
5-7

TRAVEL ANNOUNCEMENT
The Holliday Company wishes to announce that Boundless International and/or Mr. R. Davies are longer acting as representatives of Holliday Company services. Any representation or solicitations, whether verbally or by use of Holliday Company brochures by the above is not authorized.
Holliday Company
VICTORIA BRANCH
1394 HILLSIDE
595-2923
11-5

SKI WHISTLER

JAN. 27-29
VICTORIA DEPARTURE
$79.00 PER PERSON
Based on Sharing Accommodation
P. LAWSON TRAVEL
formerly Burritt Travel
the holidaymakers
1217 BROAD STREET386-7574
10-22

MINI HOLIDAYS
AN INEXPENSIVE MINI-HOLIDAY
Reno or Las Vegas
Offers you great excitement and fun for very little
Call us today for details. Brochures available.
WHITTOME'S TRAVEL
J. H. Whittome & Co. Ltd.
Reliability and Dependability Since 1898
1111 Blanshard, Victoria, 388-4271
126 Station St., Duncan, 748-8128
11-5

SUPERENO FALL SPECIALS
Departing Sunday mornings for seven funfilled days.
Space Available November 13th and 20th only.
Our "Quality Tour" offered at a special rate. No Gimmicks.
Leaving from and returning to Victoria.
Generous Casino Package.
First Class Buses and Accommodations.
Escorted by one of our Charming and helpful escorts.
$129 DBL: $135 TW: $175 SGL
1 Bus per week only at this price.
Call Now.
CHRISTMAS IN RENO
Dec. 22-28 (7 Days) $155 DBL: $160 Tw.
Arrangements have been made for a gourmet Christmas Dinner and a fun evening at the New and Glamorous "Onslow House" on Virginia St. in downtown Reno.
This, in addition to the generous features of our "SUPERENO'S" completes a "Funtastic" Christmas holiday for you. ONLY 8 SEATS LEFT.
DEC. 21 — Disneyland for Christmas
10 Days. Priced from $210 per person for a family of 5 sharing.
Includes transportation and accommodation, Universal Studios, Disneyland, San Diego Zoo or Tijuana, Mexico. A special "Christmas Dinner" will be included.
DEC. 27 — PASADENA ROSE PARADE
14 days featuring the greatest floral parade in the world combined with one of the finest scenic tours available; Disneyland, San Diego Zoo and the California Coast, including exceptional parade seats and New Years Dinner:
$350 dbl: $365 Tw: $410 sgl.
NEW YEARS IN RENO
Dec. 29 to Jan. 4 (7 Days) $145 DBL: $150 Tw.
Plus: Optional New Years Festivities $35.00 each
A Capital quality tour with the generous packages, excellent accommodations, amiable escort.
Plus
A Gala New Year Dinner and Party at the Nugget in Sparks.
Finishing off 1977 and bringing in 1978 with that famous comedian "Foster Brooks".
Call the holiday number
384-1432
384-5612
Capital Tours
215-645 FORT ST.
11-5

JANUARY FEBRUARY MARCH
Put that winter holiday on ice.
This fall save up to $320 per couple* in Hawaii
Same hotels: same sunshine: same friendly service via Wardair 747
Intervac's fall packages are a bargain: compare the two prices, fall and winter. Consider that the hotels are obviously identical; that the sun shines just as invitingly in the fall season; that the beaches and shops are less crowded. Then add in the savings. Now doesn't it make beautiful sense to skip winter's high season prices? One phone call and you could be on the first available Intervac flight via Wardair. But don't delay. Savings like this won't last forever.
Flights depart from Vancouver non-stop via Wardair 747 Sundays, November 20, 27 and December 4.

HOTEL	14 NIGHTS Fall Price per person	Winter Price per person	Save per Couple
Kalia Hotel	$439	$599	$320*

*This saving based on 14 nights at the Kalia Hotel, Oahu, comparing our November/December price with our February/March price. Other Hawaii hotels are also available at significant fall savings.
All Fall Holidays by Wardair
Include: non-stop return airfare from Vancouver via Wardair, with delicious meals and bar service on board at no additional cost • hotel accommodation for the duration of your stay • ground transfers between airport and your hotel • Wardair flight bag • services of an Intervac ground representative • and more
Not Included: $8 (Cdn.) transportation tax • tips and gratuities
Prices are per person, based on double occupancy in Canadian dollars and vary depending on departure date and hotel selection. Check with a travel agent or call Intervac for exact availability as some dates may be sold out.
Holidays by Wardair
FOR BIG FALL HOLIDAY SAVINGS SEE A TRAVEL AGENT
If It's Travel It's FEATHERSTONE TRAVEL SERVICE 734 Yates St. 386-6101
TOTEM TRAVEL DUNCAN 748-2594 Totem Travel way to go!
STRY TRAVEL SERVICES LTD. 2610 Douglas St. 386-8745
BAYSHORE TRAVEL LTD. 1622 Government St. 382-7103
4 SEASONS TRAVEL 620 View St. 384-7108
WHITTOME'S TRAVEL 1111 Blanshard Street Victoria — 388-4271 Also in Duncan
TOTEM TRAVEL HILLSIDE SHOPPING CENTRE 595-1181 Totem Travel, way to go!
TRAVELWORLD 382-3121 On View at Douglas
P. LAWSON TRAVEL LTD. 635 Yates St. 386-7574
If It's Travel It's FEATHERSTONE TRAVEL SERVICE James Bay Branch Menzies at Simcoe 386-8427
WHITTOME'S TRAVEL 126 Station Street DUNCAN — 748-8128 Also in Victoria
WESTERN CANADA TRAVEL SERVICE 729 Johnson 382-6160
Thomas Cook 1322 Douglas St. 388-7811 CLOSED SATS. The trusted name in travel. Everywhere
TOTEM TRAVEL MAYFAIR SHOPPING CENTRE 386-3277 Totem Travel, way to go!
BAINS TRAVEL SERVICE 1710 Douglas St. 386-6363
ALADDIN TRAVEL SERVICES 1207 Verdier, Brentwood 652-3981 2442 Beacon, Sidney 656-5561
REGAL HOLIDAY TRAVEL LTD. 760 Broughton St. 386-8884
HILL TRAVEL of Oak Bay 595-2226 A Division of Stry Travel
BLANEY'S TRAVEL SERVICE 920 Douglas St. 382-7294 1503 Wilmot 598-4531 "The Arrangers"
If It's Travel It's FEATHERSTONE TRAVEL SERVICE Colwood Plaza 478-9505
Eaton's Travel 388-6488
Coast to Coast Newspaper Advertising Sells the Most

Hills of storybook Stowe

They're ringing with music

ON THE GO
With Jerry Hulse

STOWE, Vt. — If the West's snow drought goes into Act II this winter, keep Stowe in mind.

Stowe and snow go together like Garmisch-Partenkirchen.

Not only is Stowe closer to home, the jet lag is a lot shorter.

Besides, as the home of the famous Trapp family singers, the hills of Stowe are alive with the sound of music. It was about the Trapps, you will recall, that the award-winning musical was written.

Julie Andrews played Baroness Maria von Trapp. Now the baroness has cast aside her title to play the role of innkeeper at the popular Trapp Family Lodge in Stowe.

The 55-room inn is as Old World as a peasant blouse and a pair of lederhosen. Window boxes overflow with flowers. Smoke drifts from the chimney. There is the look of a Salzburg chalet on a Vermont hillside.

During summertime, guests ride, hike, play golf and tennis. When snows fall, the skier appears on the scene, downhill acrobats as well as those dedicated to the cross-country marathon.

Skiers at the Trapp Family Lodge have access to 60 miles of cross-country trails, many of them hand-cut by Johannes van Trapp, the baroness' son and a forester by profession.

Guests come to the Trapp Family Lodge by the carload and busload. Because of the movie, the lodge is a curiosity; someone is forever inquiring for Julie Andrews. Instead, they run headlong into the real baroness, whose husband died in 1947. He is buried with two of the couple's children on a nearby hillside.

The setting is startlingly reminiscent of Salzburg. Rolling hills break away to the storybook village of Stowe, which is just a yodel away.

The baroness' guests lounge in her living room. Potted plants fill an alcove. Other planters hang from the dining room ceiling.

With only 55 rooms available, the lodge is almost always filled. Tariffs run $23-$32 single and $27-$40 (per person) double, including breakfast and dinner. Added to the bill is a 15 per cent service charge for avoiding the nuisance of tipping.

While the lodge is colorful, it is not Stowe's most elegant inn. That distinction is claimed without argument by the fine, European-style Topnotch at Stowe with its floor-to-ceiling picture windows, its carved entry doors, antiques and possibly the snuggest bar in all New England.

There is no lobby. Only a relaxful living room with bowls of fresh apples and a fireplace. And instead of a front desk, guests register in a library. It is crammed with books. Additionally, each room has its own library, and no two rooms are alike.

Dozens of Old World touches grace the lodge. It employs a concierge. The chef is European. So is the maitre d' who reigns over the princely dining room.

The philosophy is simply this: "To run a small, intimate inn (76 rooms) the way the Europeans do it — with casual, informal elegance and great attention to every detail."

The Topnotch at Stowe is one of only four New England inns honored with a four-star rating. It was earned. Beds are turned down at night. Imported chocolates are placed on the pillows. Ice is delivered to guest rooms in the afternoon (no fussing for it over the telephone). And precisely at 4 p.m., in the true English tradition, tea and pastries are served in a spacious living room.

At the Topnotch at Stowe, attention is given to every whim with a grace and a politeness that is refreshing in an era of quick service and slapdash innkeeping.

Besides superb rooms, the Topnotch has a couple of town houses plus a chalet with three bedrooms and two baths. Rates start at $45 a day single and $55 double; suites begin at $85 and the chalet is up for bid at $130. It will sleep seven guests.

Winter at the Topnotch involves skiing, sledding, snow-shoeing, tobogganing and ice skating on the inn's own lighted pond. For reservations, write to the Topnotch at Stowe, Mt. Mansfield Road, Stowe, Vt. 05672.

It is only a five-minute drive uphill to the Lodge at Smuggler's Notch, where skiers gather in wintertime and summer's guests swim, play golf, tennis and croquet or else take to the hills on day-long picnic hikes.

Rates start at $28 a day for room, breakfast and dinner.

Down a country lane, others sign in at the Stowehof, with the prettiest innkeeper this side of Hawaii, which is precisely where Moanikeala Bartholomen hails from. A former Hawaiian airline employee, she reigned as Miss Hawaii in 1959.

Now she reigns over a 23-room inn with its cozy lounge and ancient Victrola. Lovers snuggle in a small nook beside the fireplace and clocks from around the world chime in unison.

Stowehof is set on 30 acres of gardens: Deer appear in winter and goats come to graze on the sod roof in summer. When snow falls, hot buttered rum is served by a log fire.

Stowe boasts dozens of other inns and lodges. Green Mountain Inn with its 61 rooms (rates from $32 daily with breadfast and dinner) is filled with old-fashioned goodness. Its proprietor insists the "best food in Vermont" comes from its kitchens. For the window shopper and the browser, Green Mountain Inn is situated conveniently in downtown Stowe.

Similar warmth is bestowed by Ten Acres Lodge, a rambling old New England inn, circa 1840. Its rooms are spotless. Its four-stool bar is a delight. Rates: $20-$32 per person per day, breakfast and dinner included.

When winter is heavy upon the land, Stowe's visitors crowd the Swisspot, a villa restaurant with a dozen kinds of hamburgers. The St. Moritz is served with sour cream and soy sauce. The Davos comes with tartar sauce and onions.

Jus-Rite PHOTOS
5 MINUTE PASSPORT PHOTOS
COLOUR AND BLACK AND WHITE
716 YATES ST.
TOWN and COUNTRY
HILLSIDE
BEACON AVE., SIDNEY
Jus-Rite PHOTOS

"South America is Different"
and so is a cruise on board
The Luxury Passenger Cargo Liners
of Prudential Grace Lines
SAILINGS EVERY 2 WEEKS (APPROX.) FROM VANCOUVER
AROUND SOUTH AMERICA
ROUND TRIP VOYAGES TAKE 63 DAYS
BUT IT IS POSSIBLE TO JOIN AND LEAVE THE SHIP AT ALMOST ANY PORT THUS MAKING YOUR CRUISE AS LONG OR SHORT AS YOU REQUIRE.
Fascinating Ports, Reasonable Prices, Warm Weather
COULD THIS BE THE WINTER HOLIDAY FOR YOU?
INTERESTED? CALL
B.C.A.A. TRAVEL AGENCY
FOR MORE DETAILS
MORE THAN JUST A TRAVEL AGENCY
(Service available to members and non-members — no service charge)
VICTORIA BCAA
1075 Pandora Ave.
382-9202
NANAIMO BCAA
Northbrook Mall, Nanaimo
758-1127

BOUNDLESS INTERNATIONAL
NOW SUPPER CLUB TRAVEL
720 YATES ST. 388-6464 or 388-4118
RENO SPECTACULAR
Round trip transportation, deluxe hotel accommodation, side trips to Sparks, Boomtown, Tahoe, Virginia City, Carson City. Big Bonus Package includes three breakfasts, two dinners, wine and cheese party, champagne parties, and our escort service. A 7-DAY COACH TOUR WITH A BIG PLUS! $109.00
CHRISTMAS IN RENO
BY COACH—DEPARTS DEC. 22 ... $145.00
BY AIR—DEPARTS DEC. 23 ..... $179.00
NEW YEARS IN RENO
BY COACH—DEPARTS DEC. 29 ... $145.00
BY AIR—DEPARTS DEC. 30 ..... $179.00
DISNEYLAND—BY BUS—10 DAYS
DEPARTS DEC. 21 FROM $200
based on family of five
DISNEYLAND—BY AIR—8 DAYS
DEPARTS DEC. 3, 10, 17, 24, 26, 31 FROM $259.00
based on family of five
HAWAII SPECIAL $439
MEXICO LUXURY CRUISE ..... from $819
MEXICO—SUNSHINE
PUERTO VALLARTA ..... from $479
LONDON AND TUNISIA ..... from $799
MEMBER OF BETTER BUSINESS BUREAU

Sunflight introduces . . .
Seven days cruising Montego Bay, Port Antonio, Port-au-Prince and Puerto Plata.
Plus seven days in Fort Lauderdale, Florida from $789 to $1129.

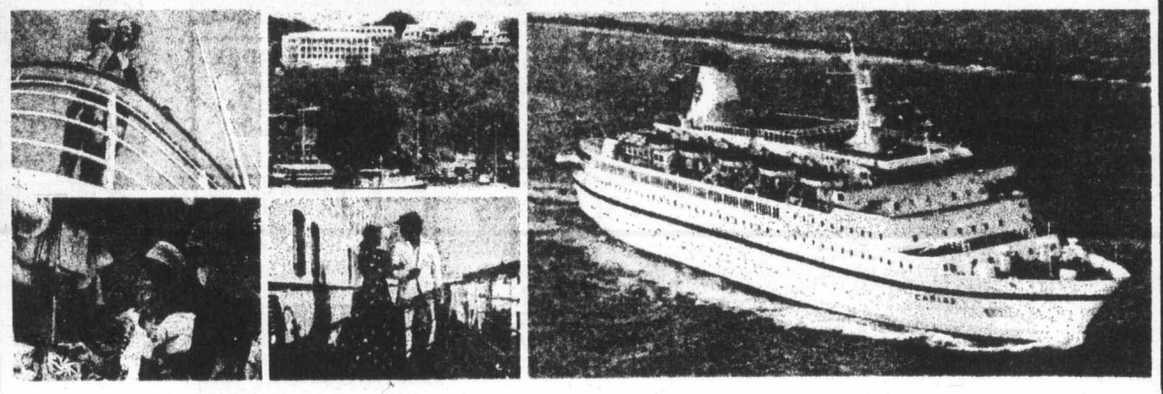

Sunflight's 2nd year of operating this unique combination —
1 week Caribbean Cruising
1 week in Fort Lauderdale
Leaves Vancouver Sundays from December 18

Your Holiday Itinerary

Ports of Call	Day	Arrive	Depart
Fort Lauderdale	Sun.	for 6 nights	—
Miami	Sat.	—	4 p.m.
At Sea	Sun.	—	—
Montego Bay	Mon.	1 p.m.	Midnight
Port Antonio	Tues.	8 a.m.	5 p.m.
Port-au-Prince	Wed.	8 a.m.	5 p.m.
Puerto Plata	Thur.	9 a.m.	5 p.m.
At Sea	Fri.	—	—
Miami	Sat.	9 a.m.	—
Fort Lauderdale	Sat.	for 1 night	—

Your cruise ship M.S. Caribe
The most recent addition to the Commodore Cruise Lines fleet, Caribe, named for the allure and romance of the Caribbean, reflects the spirit and colour of the islands in her decor. Every cabin is cheerfully decorated, carpeted and equipped with private facilities, shower and individually controlled air-conditioning.
She's the only ship with over 50 outside single rooms, and comfortable accommodation for 400 passengers. A room steward is assigned to each cabin to keep everything shipshape, and attend to your particular needs. On board you'll find a heated pool, large main lounge, movie theatre, nightclub, unique sports deck and even a casino for those who like to cast their fate to the winds.

Category	Cabin Type/Berths	Deck	Basis	Cost per person 14 nights
1	Inside 2 upper/2 lower	A	Each of 4	789
2	Inside 2 lower/1 upper	A	Each of 3	879
3	Outside 1 upper/1 lower	C	Each of 2	949
4	Inside 1 upper/1 lower	A	Each of 2	969
5	Outside 1 upper/1 lower	B	Each of 2	999
6	Outside 2 lower	C	Each of 2	1029
7	Inside 2 lower	A	Each of 2	1049
8	Outside 2 lower	B	Each of 2	1099
9	Outside 2 lower	A	Each of 2	1129

Your Suncruise Includes:
- Air transportation by Pacific Western Airlines private jet charter.
- In flight meals and bar service.
- Transportation and luggage transfer between airport, hotel and ship.
- Accommodation in air-conditioned room with private bath or shower in Fort Lauderdale at Sunrise Inn, or Sheraton Yankee Clipper.
- Accommodation on M/S Caribe in air-conditioned cabin.
- All meals and entertainment aboard.
- Beach bag and ticket wallet.
- Representative service in Fort Lauderdale.

CALL US FOR RESERVATIONS AND FREE SUNFLIGHT HOLIDAY MAGAZINE
TOTEM TRAVEL
Mayfair 386-3277
Mayfair Shopping Centre — Victoria
Hillside 595-1181
Hillside Shopping Centre — Victoria
Duncan Mall 748-2594
Port Alberni 723-8138
BUDGET TRAVEL LTD. 641 JOHNSON ST. VICTORIA, B.C. 384-7121

BUDGET TRAVEL CJVI
RON ANDREWS
4th ANNUAL
HAWAII VACATION
JAN. 15th — JAN. 29th, 1978
RON ANDREWS OF CJVI RADIO WILL ONCE AGAIN BE YOUR CONGENIAL HOST ON HIS 4th ANNUAL "HAWAII SUNSHINE VACATION". ON THIS YEARS TRIP YOU HAVE THE CHOICE OF A TWO ISLAND HOLIDAY WITH ONE WEEK IN WAIKIKI AND ONE WEEK ON MAUI — OR TWO FULL WEEKS ON MAUI. ALL PRICES QUOTED ARE IN CANADIAN DOLLARS AND FULLY INCLUSIVE FROM VICTORIA.
TOUR 'A' ONE WEEK WAIKIKI/ONE WEEK MAUI
HEAD OF FAMILY $759
SPOUSE $709
SINGLE ROOM SUPPLEMENT $290
TOUR 'B' TWO WEEKS MAUI
HEAD OF FAMILY $729
SPOUSE $679
SINGLE ROOM SUPPLEMENT $280
BOTH OF THE ABOVE TOURS INCLUDE ROUND TRIP AIR FLIGHTS FROM VICTORIA TO HAWAII — TRANSFERS — 14 NIGHTS SUPERIOR HOTEL ACCOMMODATION — BAGGAGE HANDLING — HOTEL AND AIRPORT TAXES — TRIP CANCELLATION INSURANCE AND TOUR ESCORT.
FOR COMPLETE DETAILS ASK FOR OUR FULL COLOUR BROCHURE.
BUDGET TRAVEL LTD. 641 JOHNSON ST., VICTORIA. 384-7121

Backyard gossip continues on Princess cruise highway

By NEIL MORGAN

By early October there was 153 cruise ship sailings up the North American West Coast to Alaska's Glacier Bay. The majestic Inside Passage, among the wooded islands of Canada and Alaska, has become a cruise highway.

But no matter what's outside, the ship's the thing. Sailing this route aboard the Island Princess, I jotted these notes:

Neighborhood gossip, that instinctive answer to a basic human need, does not cease when one goes aboard ship. There are simply new neighbors.

Two women missed the ship departing Vancouver, we hear. Yes, one is absolutely certain about it. The captain has arranged for them to come out from Victoria in the afternoon aboard the boat which retrieves the port pilot, and they will be forced to climb the Jacob's ladder up the side.

The seas are choppy when the port pilot's boat comes alongside, and an audience has gathered on deck to watch the women pick their way up the rope rungs. The port pilot clambers down.

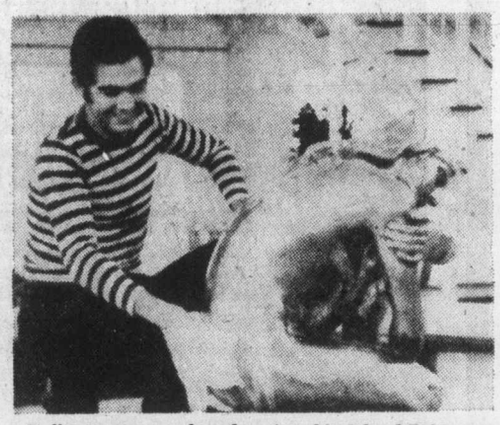

Italian crewman aboard cruise ship Island Princess shows unusual devotion to duties as he polishes bronze Princess statue that is ship's poolside sculpture on sun deck during Alaskan cruise.

The boat heels and speeds toward shore. There are no little ladies.

At cocktail hour the captain is busy explaining.

"No," he repeats, "no one missed the ship at Vancouver."

Tonight a new alarm spread through the lounges. There are 12 alcoholics aboard.

But one is incredulous: among 650 passengers, only 12?

Well, they are just the ones down on the purser's list as alcoholics.

Who says they are alcoholics?

Their travel agents made a confidential note to the company so they would receive special care.

Confronted with this, purser Allan Simpson shakes his head.

"There well may be 12 alcoholics aboard," he says with proper British fairness, "but certainly we have no information nor concern with such a matter."

The last bar, one learns, closes around 3 a.m. The first opens in the morning at 8. During the interim, one may dial 553.

For gourmets only

Culinary oasis in Hong Kong

HONG KONG — From stewed crane to bear's paw, Hong Kong offers a superb array of exotica for gourmets of Chinese cooking.

So the hesitant tourist who asks for sweet and sour pork with monotonous regularity should throw caution to the winds and give his or her palate a treat.

Local journalist Lesley Nelson has taken pity on the timid and produced a guide to Hong Kong's top restaurants, no mean feat in a culinary paradise where there are more than 4,000 to choose from.

She put pen to paper when her father came from England on a visit and obstinately ordered the perennial egg rolls and sweet and sour wherever he went.

By the visit's end, he moved on to sample the delights of pigeon with pearl leaf, crab with chrysanthemum, bean curd hotpots and quail eggs.

She takes a dig at European eating habits and clearly has warmed to the Chinese passion for food.

"Eating used to be an unrestrained pleasure in Europe before it was haunted by the spectre of killer cholesterol and deadly fats, and cooking styles are changing in France since dairy-based diets were linked to the mortality rate from coronary heart disease.

"Eating in Hong Kong is a glorious gastronomic experience. Vegetables taste like nowhere else on earth and the clever balance of flavors, colors, contrasts and textural surprises make each meal a sensual adventure," she says.

Her 100 top restaurants highlight the variety on offer here from the Shanghai hairy crab to the Peking beggar's chicken and spicy smoked duck from Szechuan. Each has its devotees who swear one region of China outweighs all others in culinary mastery.

Using a nice variation on the coveted three stars offered by the Michelin Guide, Miss Nelson awards golden chopsticks to her 10 favorite haunts.

These include a Cantonese hostelry famed for its fried sliced goose, a Chiu Chow restaurant with a delicate duck and lemon soup and, to add even more variety, a Western-style hotel with an excellent Emmentaler schnitzel.

She does not mince words in detailing dishes that might turn some Westerners green.

"As the cold season begins, some restaurants offer an exotic-sounding dish called dragon-phoenix-tiger. This prized delicacy combined snake, chicken and cat."

Another delicacy is bear's paw but she warns: "The current price for a pair of paws is 1,200 HK dollars ($255 U.S.)"

But bear-paw fans should watch out. "Sometimes buffalo's paws are substituted by unscrupulous restaurateurs, though only a connoisseur would know."

The guide shows an excellent eye for detail, drawing attention to one restaurant's clear-plastic lavatory studded with American coins and another's ornamental pond of cosseted goldfish who in winter swim around kettles of boiling water thoughtfully provided to keep them warm."

Cheetah stalk new trail

JOHANNESBURG — The newest of South Africa's wilderness trail hikes lead nature lovers to an area favored by elephant and cheetah. Pioneered by the non-profit Educational Wildlife Expeditions, the new Ivory Trail in the Transvaal lowveld runs through a private nature reserve of 150,000 acres (235 square miles) on both banks of the Klaserie River.

The trail offers five-day walks for parties limited to eight. Participants are guided by experienced trail officers, and food, utensils and camping equipment are provided. For more details, contact the South African Tourist Corporation, 20 Eglinton West, Toronto M4R 1K8, or write Educational Wildlife Expeditions, Box 645, Bedfordview 2008, Transvaal, South Africa.

Reefs lure scuba diver

CAPE TOWN — South Africa's reefs, which are well populated with marine life, are a new attraction for visiting skin and scuba divers to this country. It isn't necessary for the visitor to bring his own equipment. Gear can be rented at most diving resorts.

Visitors who want to try their hand at diving here can get information in advance by writing to the South African Underwater Union, P.O. Box 201, Rondebosch 7700. Cape province, South Africa.

Holidays by Intervac Agents . . .

Eaton's Travel 388-6488

If It's Travel It's FEATHERSTONE TRAVEL SERVICE Colwood Plaza 478-9505

ALADDIN TRAVEL SERVICES 1207 Verdier, Brentwood 652-3981 2442 Beacon, Sidney 656-5561

If It's Travel It's FEATHERSTONE TRAVEL SERVICE James Bay Branch Menzies at Simcoe 386-8427

WHITTOME'S TRAVEL 126 Station Street DUNCAN — 748-8128 Also in Victoria

STRY TRAVEL SERVICES LTD. 2610 Douglas St. 386-8745

TOTEM TRAVEL SERVICE Duncan Mall 748-2594

TOTEM TRAVEL HILLSIDE SHOPPING CENTRE 595-1181 Totem Travel, way to go!

TRAVELWORLD 382-3121 On View at Douglas

Thomas Cook 1322 Douglas St. 388-7811 CLOSED SATS. The trusted name in travel. Everywhere.

TOTEM TRAVEL MAYFAIR SHOPPING CENTRE 386-3277 Totem Travel, way to go!

BLANEY'S TRAVEL SERVICE 920 Douglas St. 382-7294 1503 Wilmot 598-4531 "The Arrangers"

REGAL HOLIDAY TRAVEL LTD. 760 Broughton St. 386-8884

4 SEASONS TRAVEL 620 View St. 384-7108

P. LAWSON TRAVEL LTD. 635 Yates St. 386-7574

WHITTOME'S TRAVEL 1111 Blanshard Street Victoria — 388-4271 Also in Duncan

BAYSHORE TRAVEL LTD. 1622 Government St. 382-7103

WESTERN CANADA TRAVEL SERVICE 729 Johnson 382-6160

HILL TRAVEL of Oak Bay 595-2226 A Division of Stry Travel

BAINS TRAVEL SERVICE 1710 Douglas St. 386-6363

If It's Travel It's FEATHERSTONE TRAVEL SERVICE 734 Yates St. 386-6101

Now you can fly for just 7 days to Intervac's Hawaii

FROM $239 RETURN AIRFARE

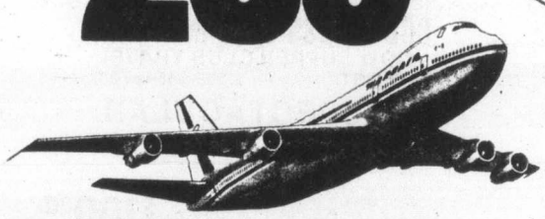

Plus 2, 3 & 4-week returns non-stop *via Wardair 747* every week December to April

Enjoy Wardair's low airfares to Hawaii on an Intervac Advance Booking Charter flight . . . and enjoy the freedom of making up your own accommodation arrangements. If you prefer, your travel agent can arrange accommodation for you as well. It's your holiday, your choice! Stay in Hawaii 1, 2, 3 or 4 weeks.

YOUR HOLIDAY BY WARDAIR INCLUDES:
return airfare, non-stop from Vancouver, via Wardair 747, with delicious meals and bar service at no additional cost; more flight attendants to look after you than any other airline to Hawaii; and 66 lbs. baggage allowance, just like First-Class on scheduled flights.

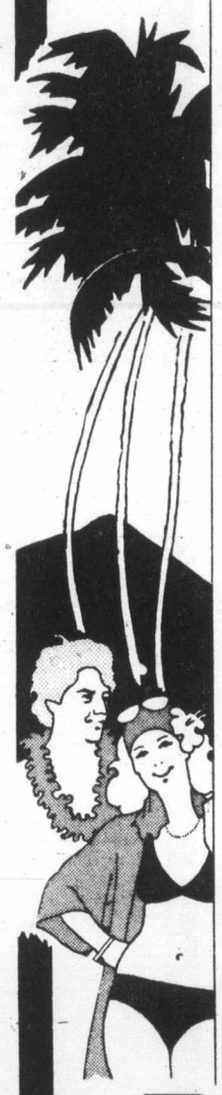

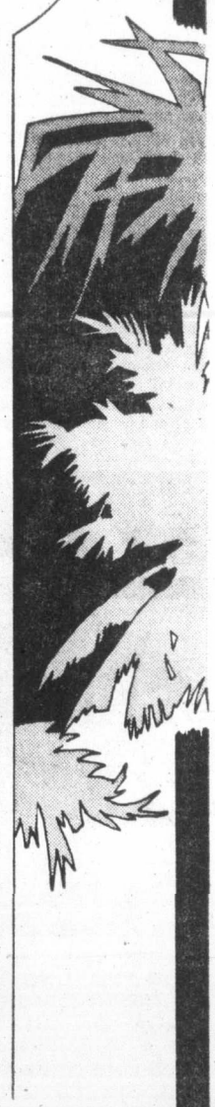

BOOK AT LEAST 45 DAYS AHEAD

VANCOUVER to HAWAII return via Wardair 747

PICK YOUR DEPARTURE	PICK ONE OF THESE RETURNS 1 WEEK	2 WEEK	3 WEEK	4 WEEK	LAST BOOKING DATE	PRICE PER PERSON
Sun. Dec. 18	~~Dec. 25~~	~~Jan~~ Flight Closed		~~n. 15~~	~~Thu. Nov. 3~~	$279
Mon. Dec. 19	~~Dec. 26~~	~~Jan~~ Flight Closed			~~Fri. Nov. 4~~	$279
Mon. Dec. 26	Jan. 2	Jan. 9	Jan. 16	Jan. 23	Thu. Nov. 10	$239
Sun. Jan. 1	Jan. 8	Jan. 15	Jan. 22	Jan. 29	Thu. Nov. 17	$239
Mon. Jan. 2	Jan. 9	Jan. 16	Jan. 23	Jan. 30	Fri. Nov. 18	$239
Sun. Jan. 8	Jan. 15	Jan. 22	Jan. 29	Feb. 5	Thu. Nov. 24	$239
Mon. Jan. 9	Jan. 16	Jan. 23	Jan. 30	Feb. 6	Fri. Nov. 25	$239
Sun. Jan. 15	Jan. 22	Jan. 29	Feb. 5	Feb. 12	Thu. Dec. 1	$239
Mon. Jan. 16	Jan. 23	Jan. 30	Feb. 6	Feb. 13	Fri. Dec. 2	$239
Sun. Jan. 22	Jan. 29	Feb. 5	Feb. 12	Feb. 19	Thu. Dec. 8	$259
Mon. Jan. 23	Jan. 30	Feb. 6	Feb. 13	Feb. 20	Fri. Dec. 9	$259
Sun. Jan. 29	Feb. 5	Feb. 12	Feb. 19	Feb. 26	Thu. Dec. 15	$259
Mon. Jan. 30	Feb. 6	Feb. 13	Feb. 20	Feb. 27	Fri. Dec. 16	$259
Sun. Feb. 5	Feb. 12	Feb. 19	Feb. 26	Mar. 5	Thu. Dec. 22	$259
Mon. Feb. 6	Feb. 13	Feb. 20	Feb. 27	Mar. 6	Fri. Dec. 23	$259
Sun. Feb. 12	Feb. 19	Feb. 26	Mar. 5	Mar. 12	Thu. Dec. 29	$259
Mon. Feb. 13	Feb. 20	Feb. 27	Mar. 6	Mar. 13	Fri. Dec. 30	$259
Sun. Feb. 19	Feb. 26	Mar. 5	Mar. 12	Mar. 19	Thu. Jan. 5	$259
Mon. Feb. 20	Feb. 27	Mar. 6	Mar. 13	Mar. 20	Fri. Jan. 6	$259
Sun. Feb. 26	Mar. 5	Mar. 12	Mar. 19	Mar. 26	Thu. Jan. 12	$259
Mon. Feb. 27	Mar. 6	Mar. 13	Mar. 20	Mar. 27	Fri. Jan. 13	$259
Sun. Mar. 5	Mar. 12	Mar. 19	Mar. 26	Apr. 2	Thu. Jan. 19	$259
Mon. Mar. 6	Mar. 13	Mar. 20	Mar. 27	Apr. 3	Fri. Jan. 20	$259
Sun. Mar. 12	Mar. 19	Mar. 26	Apr. 2	Apr. 9	Thu. Jan. 26	$259
Mon. Mar. 13	Mar. 20	Mar. 27	Apr. 3	Apr. 10	Fri. Jan. 27	$259
Sun. Mar. 19	Mar. 26	Apr. 2	Apr. 9	Apr. 16	Thu. Feb. 2	$279
Mon. Mar. 20	Mar. 27	Apr. 3	Apr. 10	Apr. 17	Fri. Feb. 3	$279
Sun. Mar. 26	Apr. 2	Apr. 9	Apr. 16	Apr. 23	Thu. Feb. 9	$239
Mon. Mar. 27	Apr. 3	Apr. 10	Apr. 17	Apr. 24	Fri. Feb. 10	$239
Sun. Apr. 2	Apr. 9	Apr. 16	Apr. 23	—	Thu. Feb. 16	$239
Mon. Apr. 3	Apr. 10	Apr. 17	Apr. 24	—	Fri. Feb. 17	$239
Sun. Apr. 9	Apr. 16	Apr. 23	—	—	Thu. Feb. 23	$239
Mon. Apr. 10	Apr. 17	Apr. 24	—	—	Fri. Feb. 24	$239

This is Wardair's operating schedule. Please check individual flight availabilities with a travel agent or Intervac, as some flights may be sold out.

Hertz **Rent-a-Car from $19 daily** (lower weekly rates also available)
Get around at your own speed. Rent a sub-compact with automatic transmission and unlimited mileage for 1 day for as little as $19 (gasoline, insurance and state tax extra). Larger cars also available at additional cost. Minimum age for rental, 21 years.

Inter-Island transportation available via Aloha Airlines

All Advance Booking Charter flights are approved by the Canadian Transport Commission. $50 non-refundable deposit is payable on booking, with balance payable 45 days before departure. Ask about Intervac's Fare Protection Insurance for just $6 per person. Not included: $8 Canadian transportation, tax. $3 U.S. Airport departure fax. A passport, social insurance, or birth certificate number is required for each passenger at time of booking.

Holidays by Wardair

SEE A TRAVEL AGENT

CARIBBEAN PANAMA CANAL

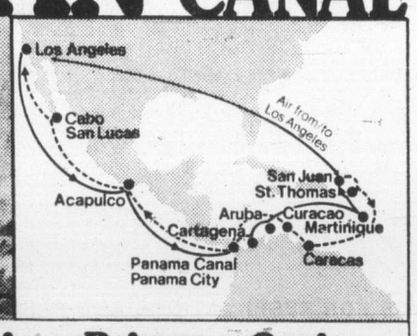

Save on air fares* for a luxurious Princess Cruise.

Princess Cruises will pay a substantial portion of your round-trip coach air fares to Los Angeles on **Western Airlines** with famous in-flight service and complimentary beverages.
(*Applies to most stateroom categories.)

After a night at the Marriott Hotel, you'll fly on American Airlines to San Juan for the 14-day cruise of a lifetime on the elegant Island Princess.

You'll visit exotic ports of the Caribbean, South America and the Mexican Riviera. Highlighted by a daylight transit of the Panama Canal. Or cruise from Los Angeles to San Juan with the same attractive air program.

You'll enjoy superb service, award-winning cuisine and spectacular entertainment.

Call a travel agent, Western Airlines or Princess Cruises.

P&O/Princess Cruises, 409 Granville Street, Vancouver, B.C. V6C 1T2. (604) 682-3811.
Send color brochures on ☐ Caribbean/Panama Canal ☐ Caribbean 7-Day ☐ Mexico ☐ South Pacific ☐ Alaska/Canada

Name
Address
City Province Code
My Travel Agent City

Princess Cruises part of the growing world of P&O AP-289-11-6

AIR—RAIL—STEAMSHIP
CRUISES—CHARTER FLIGHTS
Specialists in International Travel
PaulinTravel
Now at 532 Broughton St. / Telephone (604) 382-9168

RENO TRAVELLERS

The Holliday Company is pleased to announce the appointment of Mr. Alan Heffer as manager of our newly opened Victoria branch. Many Victoria people have already travelled on the Holliday Company's Reno Tours and we now look forward to giving you that personal service for which we are noted and which makes your Reno vacation a great experience.

Holliday Company
VICTORIA BRANCH
1394 HILLSIDE
595-2923
11-5

Austrian skiing holiday colored with folklore

By STAN DELAPLANE

Travel Tips

The Tatzelwurn was a fearsome dragon. He ate nothing but young virgins. He had an enormous appetite and a terrible temper when he was hungry, which was once a year.

He lived in Kitzbuehel in the snowy Austrian Tyrol. In the lively ski season half the people look like they live there. The others are on crutches, drinking little cups of black coffee and steaming grog mit der Jamaica rum. Listening to accordion music in Praxmair's where the Tatzelwurm is painted behind the bar.

I hope so anyway. I'm planning Christmas there. In the Grand Hotel where an iron militiaman stands guard forever. A fringe of snow on his iron moustache. His 18th century musket frozen in his hands.

* * *

In the evening, the windows are squares of warm golden light. On street corners, women sell Christmas table decorations. Small slabs of aromatic pine with thick red candles and sprigs of evergreen mounted on them.

And the Tatzelwurm. The terrified people of Kitzbuehel, short on virgins, offered him the king's daughter. They did not know that secretly she'd been playing hide-ho with a wandering troubador. She was not a virgin after all.

The Tatzelwurm was not fooled, being a true gourmet. He gave a horrid cry, threw down his napkin and split. Not even tipping the waiter.

He has not been seen since. Which shows you can't keep a first-class restaurant going if you let the quality of the food run down.

* * *

"Can I use a Sony mini-TV, portable, in Europe?"

I doubt it. Even with transformers and converter plug. Some countries have a different receiving screen. Pacific-King, 156 West 7th Street, Los Angeles, California, 90017, are specialists in transformers and plugs for overseas. Write them. They make extra effort on people I refer to them.

* * *

Russia does not change for the North American tourist: "We were on a first-class tour. The highways were two lanes, full of holes. We had several near misses and finally we were hit by a truck near Leningrad.

"There were no rest rooms. We had 'bush stops' . . .

"The vending machines in the subways and museums serve a kind of orangeade in one glass which everyone uses over and over . . ."

This from a reader just returned who adds: "It was very depressing on the whole."

* * *

Best of Russia (from readers) is to get into Leningrad and stay there. Some adventurous types take the Trans-Siberian railroad. Best points reported: "Interesting." And "by railroad for a week and flying back to Moscow is very inexpensive."

* * *

"I hear that Europeans wear their military decoration ribbons. Would that be suitable for a North American overseas?"

I should think so. An American friend of mine wears his Croix de Guerre ribbon on his lapel. In France sometimes I put on a show with a ribbon of La Confreries des Chevaliers du Tastevin. (It's a Burgundy wine-tasters' society.) Everybody in any kind of uniform wears his medal ribbons. The doorman at the Savoy. The elevator operator in the Plaza-Athenee.

* * *

Problem (I found) is they don't make suits with lapel buttonholes anymore. You have to get ribbons sewn on. But with that status wine-tasters' ribbon, I don't get any back talk from the Paris wine waiter.

* * *

You can dust off your old rank if you like. The British do. "I'd like to book a table at 9. Captain Jones." The maitre d' realizes at once you're a man of class. "Yes, Captain!" (The amount of rank apparently has nothing to do with it. Even "Lieutenant" is among the angels. But in England, pronounce it "leftenant." North American "lieutenants" are not among the holy anointed.)

YES!!
WE DO HAVE FLIGHTS FROM
VICTORIA to RENO
4 DAYS AND 4 NIGHTS
$179.00
NOT INCLUDED $11 AIRPORT TAX
2, 3, 5, 6 and 7 day tours also available.
Inquire
about our Christmas and New Year's Reno flights
SHOP AND COMPARE. WE HAVE NO HIDDEN COSTS
Includes return air fare, deluxe accommodation, airport transfers, holiday representative, side trips to Virginia City, Carson City and Lake Tahoe, 4 breakfasts, plus Big Bonus Packages. Don't be disappointed — book early.
For more details:
388-6464 OR 388-4118 720 YATES
BOUNDLESS INTERNATIONAL
11-5 MEMBER OF THE BETTER BUSINESS BUREAU

SUNRISE HOLIDAYS
DARIAN, LYLE AND DOROTHY
Darian M. Eurchuck, Reservations Manager at Sunrise Holidays' Quadra St. office
Lyle Mickelson, Driver for Watson & Ash Transportation.
Dorothy F. Kamnikar Manager of Reno's Golden Sierra Inn
$129.00 twin or double
Nov. 19, Dec. 3
Dec. 22—$149.00
Dec. 28—$169.00
from Victoria or Duncan
Invite you on our super RENO COACH, 7-day tour!
OR: Maybe you and your family would like to join us this Christmas on one of our California busses
departs Victoria or Duncan 10 days—22 Dec. $212.00 each for family of five DISNEYLAND
OR: Fly Pacific Western Jet to
RENO from $169.00 HAWAII from $439.00
SKI HEAVENLY VALLEY—$289.00
Flight prices per person, are twin or double accommodation.
Phone Your Travel Agent or
382-4271
Sunrise Holidays Ltd.
2620 Quadra Street
Owned and Operated by Art and Jim Goff
SUNRISE HOLIDAYS
11-5

Stay in Palm Springs. Where a little goes a long way.

Who said it first? That it's the little things that count most?

Like the way our little hotels in Palm Springs (we call them our Small Discoveries) make you feel warm, welcome, good and just plain luxurious all over.

Like the way our little hotels in Palm Springs remember your name, smile at your children and offer a honeymoon kind of feeling all at the same time. (Some don't even seem to mind that sleepy old family dog.) All this. Plus spectacular sunshine. Recreation. Our world-famous Aerial Tramway. And a wide range of hotel rates and accommodations, too.

Guess it really doesn't matter who said it first. After all, it's the thought that counts and you'll find that thoughtfulness time and again in our Small Discoveries. There's one just right for you.

So, write away today and see. Just how welcome you're really going to be in Palm Springs.

PALM SPRINGS CALIFORNIA

Convention and Visitors Bureau
Municipal Airport Terminal, Dept. SD47, Palm Springs, CA 92262

Please lead me to a Small Discovery of my own.

Name_____
Address_____
City_____ State_____ Zip_____
Number in Party____ Adults____ Children____
Kitchen?____ How many days stay?____
Approximate room cost per day?____
Arrival date?____

Royal Scot train is running again

An electric locomotive hauling an express between London and Scotland has been named Royal Scot — on the 50th anniversary of the main London-Glasgow train of the day.

British Rail is naming more than 80 Inter-City electric and diesel locomotives previously known only by numbers.

Royal Scot started life as No. 87001. It is the first of 36 electric locomotives to be given names on the service linking London's Euston Station with Birmingham, Manchester, Liverpool and Glasgow. Other titles include Royal Sovereign, William Shakespeare, Robert the Bruce, Robert Burns and Sir Winston Churchill. Diesel locomotives on the route from Paddington to the West Country are being named after British warships past and present.

January 30-February 14, 1978
16 Days and 15 Nights
ESCORTED FROM VICTORIA BY
bill 'goldie' goldsworthy
GOLF PRO
Inclusive Price from $699

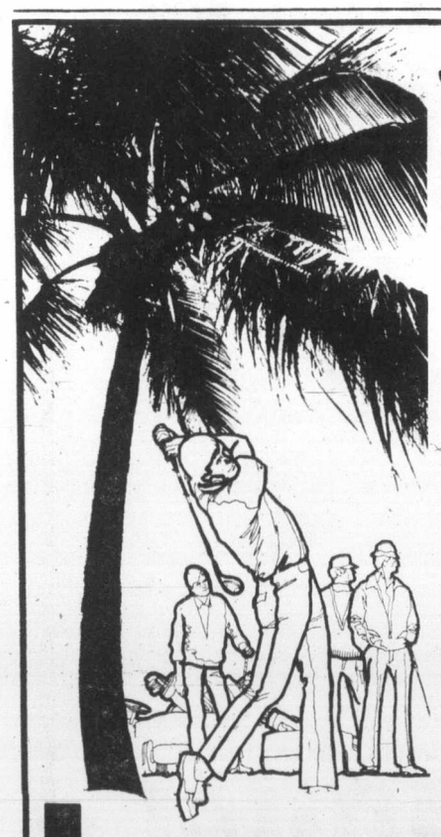

WHAT YOUR TOUR PRICE INCLUDES:

- Round-trip Airfare from Victoria to Honolulu and Maui via CP Air 747 and connecting carriers.
- Seven (7) nights accommodation in Waikiki at the Aloha Surf Hotel.
- Eight (8) nights deluxe accommodation in Maui at the Menehune Shores Condominium.
- Upon arrival at the Honolulu Airport, you will be greeted in the traditional Hawaiian fashion with a fresh flower lei.
- Transfers to and from the hotel in Honolulu.
- Air-Conditioned Ford Torino car for entire stay on Maui for every four people. Car with unlimited mileage, you pay the gas.
- Continental Breakfast meeting the morning after your arrival to acquaint you with the local tours available to help you plan your holiday.
- Baggage transfer in Honolulu.
- Hotel taxes and porterage.

BAYSHORE OPEN TOUR
hawaiian
Bayshore Travel
11-5
1622 GOVERNMENT ST., VICTORIA, B.C. TELEPHONE 382-7103

The Mexican Riviera. Where the sun is up.

And the prices are way down.

This year, the sunshine in Mexico is as beautiful as ever. And the vacation prices look better than ever before, thanks to the devaluation of the peso.

And of course, Western and Mexicana Airlines are still the best way to get there. With fast, easy flights on Western to Los Angeles from Vancouver, and direct Mexicana flights to Mexico. And since the two airlines are in the same terminal building, connections couldn't be simpler. Plus great food and beverages.

And to make things even better, we've gotten together to give you some sensational tour packages that give you a lot more vacation for your money.

Just look at this: Mazatlan, from $439 (IT7WAIMTEQ)
Includes:
—roundtrip airfare and taxes
—8 days/7 nights accommodations at the beautiful Playa Del Rey
—sightseeing tour of the city
—roundtrip airport transfers
—Fiesta Cruise

And that's only one of our tours. We've got lots of others. To Puerto Vallarta. Guadalajara. Cabo San Lucas. And Mexico City. So see your travel agent. And take off for the Mexican Riviera with us.

*Price is per person, double occupancy and includes a special discount, midweek airfare that is available when you purchase a tour package and which is subject to certain restrictions. Price is expressed in U.S. dollars.

Tell your Travel Agent you want one of these exciting Western Airlines vacations. Or mail this coupon today.

Western Airlines Vacation Dept. VCT294
YVR A.M.F.
Vancouver, B.C. V7B1T0

You bet I'd like to soak up sun on the Mexican Riviera.

name phone
address
city state zip
my travel agent is

Western Airlines
Hawaii/Alaska/Western USA/Florida/Canada/Mexico
mexicana
The airline most people fly to Mexico.

There's warm welcome despite many no-no's

By JOHN PINKERMAN

REYKJAVIK — When you make your brief visit to this land of frost and fire (glaciers and geysers), wonderfully hospitable people and beautiful women — and you must stop here someday en route to Europe — you will encouter an interesting array of "no-no's."

There is no pollution in Iceland. There are no dogs permitted in Reykjavik, the most northern capital city in the world. There is no television on Thursdays — or during the entire month of July (three hours of black and white daily other times). There is no beer at any time. There is hard liquor but never on Wednesdays. There are no handguns; even the police do not carry them.

There is no army, air force or navy. Iceland depends on 3,000 Americans manning the North Atlantic Treaty Organization base at nearby Keflavik for protection. There is no tipping — but food prices are extremely high, even without additional tips. There are no major stores open on Saturdays (Sundays either). There is no darkness in the summer, no daylight in the winter.

Despite these no-no's, or because of them, you will find plenty of interesting things to do here for two, three, four or five days as part of a European vacation. And, after partying until the wee hours, with the sun still not over the horizon, you will be safe on Iceland's streets. Crime is so rare here that there is only one jailhouse in the entire country and it has only 35 cells.

Even for a small country — 37,768 square miles and 220,000 people — that's a rather encouraging statistic.

You should plan on eating more than your normal share of fish while here — herring, haddock, shrimp, lobster, salmon, cod and many other varieties. You should also plan some Christmas shopping — particularly a 100 per cent wool sweater for $42.50 that will cost you $125 in most first-rate North American stores. You should also find a way to spend an evening in the home of one of Reykjavik's 85,000 people. It will be a night to remember, particularly the hospitality of the host and hostess plus the Nordic beauty of the Icelandic women you will meet.

Pollution is a no-no here because the power and the hot water come out of the ground — giant geysers like Strokkur and millions of underground hot springs.

They provide enough power and hot water for the entire country. Energy-rich Iceland uses only 3 per cent of its available power. And, those huge tanks you might see up behind your Loftleidir Hotel hold hot water, not oil or some other pollutant. You can even swim in warm-water outdoor pools regardless of air temperature — and feel reasonably comfortable except for the dash from warm water through cold air to a warm dressing room.

Many of the no—no's are by government edict — TV, guns and liquor — but there is no prohibition on inflation. It is here and in full sway. Food is expensive, in fact, most everything is costly and a one-day fishing license may cost as much as $300 — but there is no limit and, with a salmon luncheon going for $15, you can make up your license fee rapidly if you are lucky.

There is far more culture here than you might imagine and it is indicated partially in an Icelandic slogan "better shoeless than bookless." One statistic states that this is a democratic, independent land (since June 17, 1944) where more fish are caught and books published per capita than anywhere else in the world.

There is art, too, with Iceland's famed sculptor, Asmundur Sveinsson, as the main attraction. There is an outdoor exhibit of his work that will remind you of Picasso's strange contraption in downtown Chicago. And, if you crave another "way-out" sight, make a hinterlands trip to Hverageroi where you will see bananas growing — yes, bananas here in the arctic. They thrive in mammoth greenhouses, along with tomatoes, peppers, figs, corn, grapes, cactus and other tropical plants.

These are for people who can afford them and there can't be too many with lettuce selling for $2 a head.

Out in the country there are other sights. One is a fall — Gullfoss — ranking with Niagara, plus the 100-foot geyser at Strokur, a cathedral that goes back many centuries in Skalholt (Iceland was settled in the 10th Century), volcanic stretches of lava where U.S. astronauts trained in preparation for their trips to the moon and many other sights including a few of the two million sheep grazing peacefully with handsome ponies in the tranquil environment that makes Iceland a place of quiet and solitude as well as one of exciting Reykjavik nightlife.

There are interesting side trips available from here, too — air, then walking visits to a Greenland Eskimo village or a few hours in the Icelandic Westman islands where a brave village is fighting back from almost complete devastation during a volcano eruption in 1973.

Iceland is a socialist state and it is having its troubles with labor unions and with other nations preying on its fishing grounds. These ills, however, are not your concern. If you live within the no-no's — and that's easy — you can enjoy a few delightful late spring and summer days here as you jet to or from mainland Europe. Icelanders don't want you as an immigrant — they guard their racial purity — but they are eager to entertain you for a few days.

Don't be misled by Iceland's remote location. It is, for visitors, a place of hospitable people and interesting sight-seeing. Top photo shows spectacular Gullfoss, falls that rival Niagara. Bottom is some of art of Iceland's Asmundur Sveinsson.

SHIP HARBOUR INN & CHARLIE'S
MOTEL RESTAURANT
OVERLOOKING INTERNATIONAL FERRY TERMINAL
Fireplace suites 3 days 2 nights $48.00 per person double occupancy
2 STEAK OR SALMON DINNERS 2 FULL BREAKFASTS
CANADIAN MONEY AT PAR
Anacortes, Wash. 98221 Reservations (206) 293-5177

BC Travel 385-4732
Deluxe, Owner-Escorted coach tours
REMEMBRANCE DAYS
Double $95 ea. Nov. 11-12-13 Twin $100 ea.
A change is as good as a rest — treat yourself to a long weekend. Plenty of time for shopping or browsing — check your Christmas list or a tour of this beautiful area for those who wish to. Stop at O'Brien's Turkey Manor for lunch (not incl.) A very pleasant and relaxing weekend — just for you.
PASADENA ROSE PARADE
Double $400 ea. Dec. 27 to Jan. 9. 1978 Twin $415 ea.
You have seen some beautiful floats on TV. Now take the time to really see this grandest pageant of colours, sounds, crowds, excitment, flowers, pretty girls, bands, horses. You'll never forget it. We have your grandstand seat reserved — don't leave it empty. Deluxe tours of Disneyland, Lion Country Safari, the Beach and New Year's Dinner are a few of the extra treats — all included.
COME AND SEE US!
We're small enough to know YOU — large enough to serve YOU
9 years in Victoria
DETAILED ITINERARIES AVAILABLE ON ALL TOURS
319 Yarrow Bldg.. 645 Fort St. 385-4732
10-22 Hours 9:30 to 12 and 2 to 5 Mon.-Fri.

BLANEY'S TRAVEL
SOUTH PACIFIC
NOW IS THE TIME TO PLAN YOUR HOLIDAY TO THE SOUTH PACIFIC.
VISIT TAHITI, FIJI, NEW ZEALAND, AUSTRALIA OR TASMANIA.
ALL DETAILS ARE NOW AVAILABLE FOR YOUR WINTER VACATION IN THE SUMMER.
BLANEY'S TRAVEL SERVICE LTD.
MEMBER ASTA CANADA
920 DOUGLAS STREET 382-7254
1503 WILMOT PLACE 598-4531
"The Arrangers"
9-24

RENO AIR
2 NIGHTS from $159
For a special kind of holiday. Jet away to Reno and Fun. Your holiday package can be 2, 3, 4, 5, 6 or 7 nights. It's your choice. The Holliday Company includes breakfasts, transfers and cocktails plus many extras. Let's go — go now!

RENO BUS
The Reno Coach tours are fully escorted with departures every Saturday. Our Reno Fun Packages include $15 cash, cocktails, breakfast, gambling coupons. Our coaches are air conditioned and washroom equipped, with the greatest drivers in town and Super Holliday escorts. LET'S GO!
November 12th, 19th and 26th
THE TRAVELODGE Clean, comfortable hotel close to Sundowner. Only ... $99
THE SANDS A real favorite. Only $105
THE REEF Good hotel, slot machines and fun. Only $115
THE KINGS INN Superior hotel casino, close to Harrahs and the good times. Only $129
Dec. 3rd, 10th and 17th departures from $89
RENO CHRISTMAS SPECIAL Departs Dec. 23. Fantastic package from $109
RENO NEW YEARS SPECIAL Departs Dec. 29th. Another great package from ... $109
SPECIAL CHRISTMAS HOLIDAYS
DISNEYLAND $209
Stay at the Disneyland Hotel's fabulous "Inn at the Park" and included in your family vacation — admission to Disneyland, Knotts Berry Farm and the San Diego Zoo. Departure December 20.
CALIFORNIA/NEVADA from $299
Christmas down South, 14 nights, visiting San Francisco, Disneyland, San Diego, Las Vegas and Reno. This Christmas give yourself a vacation present. Departure December 18.
HAWAII from $439
Aloha, Sun Surf and Fun. This winter head for the Sun, it's only 6 hours away. Holiday package fares are available too! 14 days.
Holliday Company
VICTORIA BRANCH 1394 HILLSIDE 595-2923
11-5

Willis Travel for ...
P&O
BRITAIN
Sail ORIANA from Vancouver April 22
11-5
WILLIS TRAVEL SERVICE
578 Yates 385-4312
Opposite Post Office for Personalized Service

HAWAII 3 WEEK HOLIDAYS
JAN. 7, 21, 28
FEB. 4, 11, 18, 25
MAR. 4, 11, 18, 25
559.00 up
RETURN FROM VANCOUVER
traveleyden
768 FORT 11-5 388-4201

NEW LOWER ORIENT AIR FARES
GREATLY REDUCED BUDGET AIR FARES HAVE JUST BEEN ANNOUNCED EFFECTIVE JAN. 15 to DEC. 31, 1978 (SUBJECT TO GOV'T APPROVAL)

TOKYO	259.00	FARES ARE
HONG KONG	349.00	ONE WAY
MANILA	349.00	FROM
BANGKOK	399.00	SEATTLE IN
SINGAPORE	439.00	U.S. FUNDS

(NO MINIMUM/MAXIMUM STAY WITHIN ABOVE DATES)
traveleyden
768 FORT ST. 388-4201

RUSSIA from $899 U.S. Funds
Over the Horizon, a Russian Holiday Awaits You . . .
Moscow and Leningrad at the most affordable price ever. Spend 3 days in Leningrad, 3 days in Moscow, 2 days in Vladimir and Suzdal. Includes:
- air transportation from Seattle to Russia, return
- first class hotel accommodations
- breakfast, lunch and dinner daily
- transportation between Soviet Union cities
- transfers, airport/hotel
- full sightseeing program
- two theatre performances

Departures in Nov. thru May
Victoria departure $50 extra
For further information, departure dates and fares contact
BAINS INTERNATIONAL TRAVEL SERVICE
opposite the Bay, 1710 Douglas St. 386-6363

THE GEORGE INN
at Qualicum Beach
"MINI-HOLIDAY"
$42.50 Per Person Includes—
Based on Double Occupancy
- Accommodation Fri. and Sat.
- Saturday and Sunday Breaktasts
- Dinner and Dance Saturday

Indoor Pool—Sauna
Golf—Tennis
Convention Facilities
Meetings and Banquet Rooms
For Information: Phone 752-9238 or Box 327 Qualicum Beach, B.C.

Sunflight introduces . . .
Paradise North. Paradise South.

HAWAIIAN ISLAND HOLIDAYS. $369 to $719.
Welcome to Paradise North. And never before has paradise been so easy and inexpensive. This year Sunflight offers the fullest range of Hawaiian Island holidays ever.
From one week in legendary Waikiki to two weeks on Waikiki plus your choice of three other other-worldly out islands: Maui, Kauai or Hawaii.
And with Sunflight you get convenient weekend departures via Pacific Western Airlines private jet charter or CP Air scheduled jet service.
No one knows how to welcome you to Paradise better than Sunflight.
Departs Vancouver Fridays, Saturday and Sundays from December 16th to April 19th.

TAHITI AND MOOREA. $799 to $879.
A once in a lifetime trip to Papeete and Moorea. Two of the last unspoiled places on earth. Idyllic lagoons. Lush, dreamlike vegetation. Glorious beaches. Lovely polynesian natives. A Gauguin painting come to life.
Tahiti and Moorea, the names say it all. And Sunflight puts it all together for you with air transportation by Pacific Western jet charter including inflight meals and bar service. Inter-island transportation by air between Papeete and Moorea. Plus accommodation in air-conditioned room with private bathroom and shower for seven nights in Papeete and seven nights in Moorea.
Departs Vancouver Tuesdays from December 13th to March 21st.

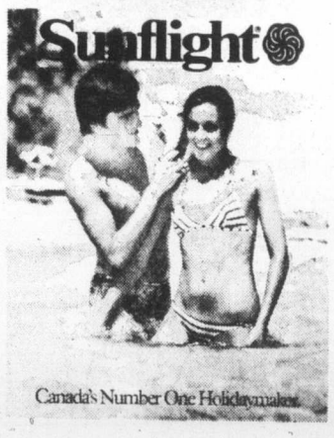

Prices depend on hotel and departure date chosen and are per person based on two persons per room. Some departures and/or hotels may be soldout or become unavailable.
CALL US FOR RESERVATIONS AND FREE SUNFLIGHT HOLIDAY MAGAZINE
TOTEM TRAVEL
Mayfair 386-3277 Mayfair Shopping Centre — Victoria
Hillside 595-1181 Hillside Shopping Centre — Victoria
Duncan Mall 748-2594
Port Alberni 723-8138
BUDGET TRAVEL LTD. 641 JOHNSON ST. VICTORIA, B.C. 384-7121

Isolated tribes' ways date back to 1542

Amazon link threatened by outsiders

MITU, COLOMBIA — Peyu, a sturdy and simple Indian maiden, is among the last of the Amazon women of the forest.

Her isolated people, the Tukano, have not changed their ways much since 1542 when the Amazon's first explorer, a one-eyed Spanish conquistador named Francisco de Orellana, rafted from the Andes to the Atlantic.

Each Tukano village sits on a bend of a tributary where it has sat for centuries — in a remote region of the Amazon's upper northwest, where jungle waters run a mahogany red. A monotonous green landscape of tall, dripping trees has sheltered the Indians from Western civilization for centuries.

Time, however, no longer treads softly over the age-old culture of the Tukano and dozens of other hidden Amazon tribes. Outsiders are encroaching on Indian land and depleting the game. Both the Brazilian and Colombian governments have plans for jungle highays near Peyu's village.

Under the forest's canopy, giant iridescent blue butterflies called Morphos flutter and glide around a rectangular communal hut where six Tukano families, including Peyu's parents, sling their palm-string hammocks and tend a perpetual fire.

Peyu, whose name means turtle in Tukano, recently took a short journey which suggests why tall tales of assertive Amazon women started in Indian folklore.

Peyu left to seek a mate. Under a hot equatorial sun, she walked from the forest (a Tukano male symbol) to the banks of the river (a female symbol). Peyu's black hair hung straight down her brown, round face and over her bare shoulders. She picked up a heart-shaped paddle and, with ease of an anaconda, headed her shallow dugout canoe upstream. In a few weeks, she would bring back a husband to her village. He would be accepted like the men brought before him.

Friar Carvajal, chronicler on Orellana's 1542 voyage across the continent, reported Western man's only sighting of such jungle matriarchs when he saw women fighting alongside Indian men: "They are very white and tall and having hair long and braided and wound about the head and they are very robust," he noted. Indians often told other adventurers of "the women who live alone" and who meet men solely for procreation, keeping only their female children.

The Tukanos, too, have a long history of struggle between the sexes. The saga is told and retold over centuries in fireside rituals performed by chieftains and shamans or priests. At times, females appear to have the upper hand. As many times, however, men claim supremacy. Both may be more symbolic than real. These complex divisions, which the Tukano think appease the wrath of nature's forces, evolved to help the Indians survive in the wilderness.

Tukano Indian woman heads for fields

For many Amazon tribes, existence is an expression of this intense struggle between the sexes, from myths of creation to daily jungle chores.

"Decisions appear to be made by men," says University of Brasilia anthropologist Albida Rita Ramos, who spent two years living with a Venezuelan tribe, "but Indian women know what they want and can scream and protest to get it." In Tukano eyes, the life of the hunter is the only fit one for a man. Women are horticulturists.

Each day, women hike into the forest with large baskets, the artifact most intimately identified with feminine tasks, slung with a strap across their foreheads, their heads down, often carrying a baby. They work until noon in open, two-acre fields, called chagras, which have been clear-cut and burned. They plant and harvest the potatolike manioc, a staple of the Amazon region and source of tapioca, which the women haul back to the village along with wild pinapple, banana, pepper, plantain, palm nut, papaya, avocado pearl, peach palm, and large ants (a delicacy).

Sitting on the hut's dirt floor, the women grate the manioc on a concave wooden board encrusted with small, pointed stones. Then, using a sleeve-like woven tube, called a tipiti, poison juices are squeezed from the white manioc pulp. Over a large, flat stone heated by fire, the pulp is then baked into cassava bread, the main foodstuff of the tribe.

Through slits in the hut's walls, the sun's rays form circles of light on the women's calm faces. They accept their role. So do men, simply as a reflection of a divided universe: forest food is male and river food, such as fish, is female. Sour taste is feminine, sweet taste is masculine. Male food, however, can be transformed under the yellow fire given by "father sun."

The hut's front door, which receives the sunlight, is for men. Women use the back door where they fall under the men's reflections. Red pigment adorns the men's faces in different patterns than the women's. Protection is symbolized by the right hand (male) while the left hand (female) means disgrace and weakness.

Settlements have three landings. Men use the upriver one, women the lower, and he middle is where the meet. Tukano women must never seem men making rattles and flutes, blowguns and arrows.

Preparation for a hunt focuses the men's energies for killing tapirs, armadillos, large rodents, and colorful birds. Male Tukano also fish, but rely on the women, who stand waist-deep upstream, to agitate the waters with barbasco plant branches while the men collect the fish, stunned by the plant's poison.

A Tukano woman wants female babies to help with the chores while men prefer boys for hunting. If a woman bears twins, it is believed a Tukano taboo against mixing male and female food was broken. The result is infanticide. Although cruel, such strict norms help keep population low in a jungle that can be easily overexploited.

Blame for childless couples is always ascribed to the women. But a man who sires more than two children is accused of being a bad husband and causing too much work for his wife. This arises from the fact that both men and women are responsible for contraception, using a mysterous plant juice, a practice anthropologists have recently found to be widespread among Amazon tribes. Only one Tukano woman is pregnant at a time so that no strain is placed on the tribe.

For all the Tukanos' sexual roles, men and women intimately understand each other as complements of one another. That intimacy, however, probably will be destroyed within a decade or two by customs from outside. Peyu may be the last link in a long chain of Amazons.

EUROPE: $429.

Catch our Spirit

Catch One Of Our Economical Charter Class Europe Fares From Vancouver To Amsterdam. The Gateway To Europe.

There are a number of airlines that can fly you to Europe.

But if you're looking for more than just a plane ride, let CP Air spirit you away on a money-saving Charter Class Europe fare.

You'll come and go on one of our regularly scheduled flights from Vancouver over the shorter Polar route to Amsterdam.

You don't have to join a club or travel with a particular group.

Infants travel free and children 2 through 11 can accompany you for half the applicable excursion fare (which means substantial savings over the fares offered by charter carriers).

And if a time payment plan would help make your going easier, CP Air will gladly arrange one that suits your budget.

In fact, all of our people, the ones you see and the ones you don't, are individually committed to making every part of your trip as easy as possible.

That's what the spirit of CP Air is all about.

And it's worth catching.

We offer you SuperOrange 747 Service from Vancouver to Amsterdam twice a week. Plus 2 other flights every week. (Convenient connections from Victoria, of course.)

Catch Up On All The Booking Particulars.

First, plan your stay for at least 14 days but not more than 60.

Then make your reservations and pay a $50 non-refundable deposit at least 45 days before your departure.

Ticketing and payment in full are also required 45 days before departure.

The price is subject to change and does not include Canadian transportation tax to a maximum of $8 per person.

Catch 2 Weeks In Las Palmas, Mallorca, Costa Del Sol Or Madeira.

Pick an easy-on-the-pocket Sunshine Holiday at one of these incredible destinations, then choose one of CP Air's low Advance Purchase Excursion Fares. Talk about affordable.

You'll even enjoy an overnight stay in Amsterdam and a fun-filled Happy Holland Bargain. Get the full story soon.

Call your travel agent or us at 382-6111, and have a good flight. **CP Air**

BRITISH COLUMBIA PARLOUR CAR TOURS

PORTLAND SHOPPING TOUR (Second Bus)
November 10 — 4 Days — $106.00 each, sharing
An ideal opportunity for Christmas shopping!

CHRISTMAS DISNEYLAND
December 22 — 10 Days — Family Rates
Don't disappoint the family — book now and join the fun of the festive season in sunny California

RENO
December 23 — 7 Days — $169.00 each sharing
Hurry for this special Christmas departure as space is strictly limited. We will be staying at the "Best in the West" Pioneer Inn Hotel Casino in downtown Reno.
Our 1978 Reno programme commences January 22 at $159.00 each sharing, with departures every Sunday until May 28.

CHRISTMAS IN THE CARIBOO
December 24 — 4 Days — $157.00 each sharing
INCLUDES SIX MEALS WHILE AT THE 108 MILE MOTOR LODGE. Make this a Christmas to remember — skiing, a carol service, sleigh rides, a roaring log fire, and festive fare, all in the tranquil setting of The Cariboo.

PASADENA ROSE PARADE
December 27 — 12 Days — $403.00 each, sharing
See the famous Parade, Disneyland, Universal Studios, Las Vegas and Reno on this popular tour where we stay at the beautiful Pasadena Hilton for 5 nights.

RENO, LAKE TAHOE
December 29 — 8 Days — $198.00 each sharing
Join the party on a deluxe RenoTahoeLand tour with three nights in downtown Reno and one night at the Tahoe Inn, just a few steps from the big name shows in Lake Tahoe. An overnight in Portland on the return journey allows time for last-minute shopping.

SAN FRANCISCO, ENSENADA AND LAS VEGAS
February 4, 1978 — 15 Days — $489.00 each sharing

SANTA CATALINA ISLAND AND PALM SPRINGS
March 6, 1978 — 14 Days — $489.00 each sharing

912 DOUGLAS STREET — 385-2467
OPERATED BY VIT COACH LINES
11-5

See, Sea, Sí.

MAZATLAN. TWO WEEKS $399 to $499.

Mexico's Pacific Ocean playground. Mile upon mile of sunny, sandy beach. Ultra-modern hotels. Lively nightlife. Snorkeling. Scuba. Tennis. Golf. And some of the best big-game sports fishing in the world.

And with return flight and hotel included, Sunflight wraps it up at an unbeatable price.

Departs from Vancouver by PWA private jet charter every second Saturday from December 24th to April 1st.

ACAPULCO. TWO WEEKS $499 to $639.

Join the jet-set in Acapulco. At a price almost anyone can afford. Everything you've heard about this world-famous sun spot is true. The incredible beaches. The non-stop action. The unbelievable scenery. No wonder Acapulco is the winter gathering place for the famous and fun-loving.

Departs from Vancouver by PWA private jet charter every second Monday from December 12th to March 20th.

LET SUNFLIGHT TAKE YOU AWAY.

Your Mexican Sunflight holiday begins with an excellent PWA jet charter flight with inflight meals and all the drinks you want. And just keeps getting better. When you land, Sunflight will take you and your luggage to your modern, air-conditioned resort hotel where you'll enjoy all the comforts of home combined with all the delights of a great resort.

Prices depend on hotel and departure date chosen and are per person based on two persons per room. Some departures and hotels may be sold out or become unavailable.

CALL US FOR RESERVATIONS AND FREE SUNFLIGHT HOLIDAY MAGAZINE

TOTEM TRAVEL

Mayfair 386-3277 — Mayfair Shopping Centre — Victoria
Hillside 595-1181 — Hillside Shopping Centre — Victoria
Duncan Mall 748-2594
Port Alberni 723-8138

BUDGET TRAVEL LTD.
641 JOHNSON ST.
VICTORIA, B.C.
384-7121

Plastic palms to Spartan City

LA changing its image

Olympic site in 1984

By JUDITH FRUTIG
Colonist-Monitor News Service

LOS ANGELES, Calif. — Los Angeles may be on its way to changing its image from a mecca for plastic palm trees, leased Porsches, and pleasure-seeking — to Spartan City.

As the new, official, U.S. candidate for the 1984 summer Olympics, this city — which hosted the 1932 Olympics — will represent the United States at the site-selection meeting of the International Olympic Committee in Athens next may. Since no other world cities have yet declared themselves in the running, Los Angeles is considered a solid favorite.

In submitting the city's "Spartan" plans to the U.S. Olympic Committee, Mayor Tom Bradley stressed a "back-to-basics" approach. The purpose: To minimize the host city's overhead and turn back the spiral of grand shows and high deficits.

"So long as the proposal is sound," Gov. Edmund G. (Jerry) Brown noted, "the real focus ought to be on the athlete and individual competitions and the commitment to excellence. It's not just something to make businessmen a few extra profits."

That isn't to say city fathers here eschew turning a dollar in the name of amateur athletics. But the campaign to ring a scaled-down Olympics to Los Angeles is part of a program to scrub up the city's image in the eyes of the world, according to local observers.

The campaign began in 1976 when city officials decided that the City of Angels had a tarnished image. Surveys showed that people who had never even seen the area described LA as a city shrouded in smog, glutted with cars, crawling with crime, squatting on a network of earthquake faults (in fact, on the day before the Olympic nod, a tremor measuring 4.5 on the Richter scale rattled sections of the LA basin), and packed with "plastic people" and "oddball" enterprises.

The images were contributing to substantial difficulties: Erosion in the industrial job base, stagnation in the tourist industry, a significant lack of conventions to fill the city-owned convention centre.

Nobody claimed that a rosier city image would eradicate the problems. But officials became convinced that the bad-mouthing was making it that much tougher to come up with solutions.

So Mayor Bradley formed the blue-ribbon Ad Hoc Subcommittee on Image Enhancement, whose members published a seven-page progress report last January, listing specific recommendations. Los Angeles needed:

● A tasteful trademark: "Although San Francisco has its bays and bridges," the report said, ". . . Los Angeles has few, if any, nationally known distinguishing features."

● Cleaned-up cultural attractions: "This is one of the cultural centres of the world — but who knows it?"

● A downtown focus: ". . . (to) stimulate the growth of private business, much like we find around San Francisco's Fisherman's Wharf — and around Williamsburg, Virginia."

● Special events and attractions: ". . . to enhance the tourist industry which impacts significantly on th development of jobs, payrolls, ad taxes."

Still, the Olympic nomination has sparked immediate debate in Los Angeles. Opponents say they fear runaway costs, and point to recent financial debacles for Olympic hosts Mucich in 1972 and Monteal in 1976. Supporters say the city should duplicate its 1932 financial success (which netted a $1-million profit) by using existing facilities.

At this writing, the city's total estimated expenditures for hosting the Olympics are $183.5 million; minimum anticipated revenue is $184.2 million.

Included in the budget: $33.5 million for a swimming stadium; $15 million to refurbish and modify existing structures at the Los Angeles Memorial Coliseum, site of the 1932 Olympics, and install a new track; $3 million for a rowing Channel; $500,000 for a velodrme (a bicycle racing track); $1.4 million for security.

Facilities already available include th city sports arena for basketball, UCLA's Pauley Pavilion for gymnastics and handball, the Rose Bowl in Pasadena fo soccer and field hockey, the Inglewood Forum for boxing, the Shrine Auditorium for judo and weightlifting, the Long Beach Arena for volleyball.

There are two primary plans for the Olympic Village. One would eliminate the village concept (initiated by this city in 1932) and use existing dormitory facilities at local colleges) University of southern California, UCLA, and others. The other plan is to lease private development units in a downtown section of the city.

Negotiations for financing and facilities are scheduled to begin soon at the International Sports Federation meeting in Monte Carlo. A delegatio from this city now is gearing up to confront federation representatives who in recent years have been encouraging host cities to stage costly extravaganzas.

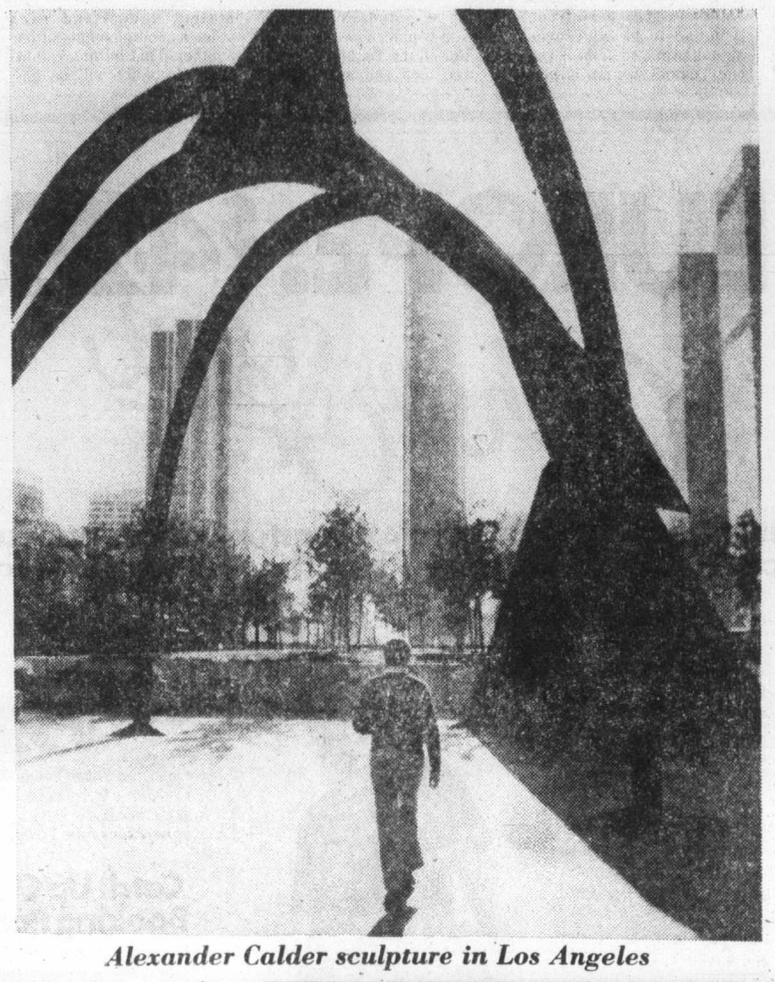

Alexander Calder sculpture in Los Angeles

OXFORD FOODS
271 COOK STREET
PRICES EFFECTIVE:
Sun., Nov. 6, to Tues., Nov. 8
We Reserve The Right to Limit Quantities.

MAXWELL HOUSE COFFEE	10-oz. jar	5.49
HEREFORD CORNED BEEF	12-oz. tin	99¢
NABOB COFFEE TEAM	16-oz. jar	99¢
MAZOLA CORN OIL	32-oz. bottle	1.49
DEVON BRAND APRICOTS	2 14-oz. tins	69¢
KRAFT MIRACLE WHIP	32-oz. jar	1.19
DARE DIGESTIVE BISCUITS	21-oz. pkg.	99¢
SUNLIGHT DETERGENT	5-lb. box	2.29

11-5

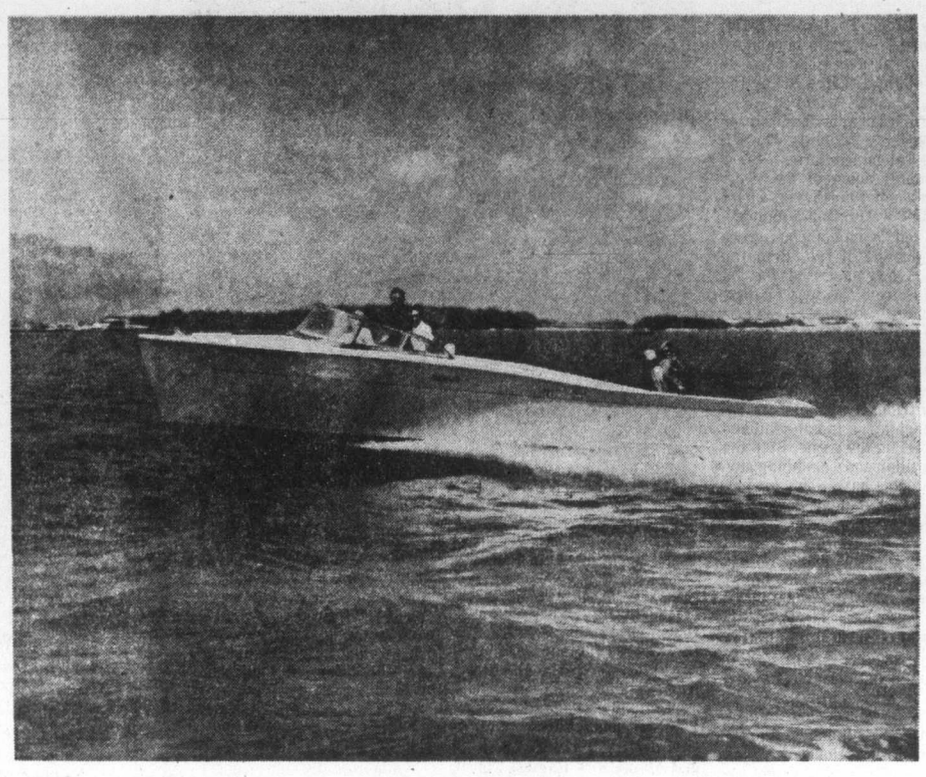

IT'S BOATING TIME

The best buys are in the Classified Section

(BOATS AND MARINE, No. 80)

Make this your year to buy the boat you've been dreaming of. Whether you want a small fishing or ski boat, cabin cruiser, custom yacht, sloop, yawl or houseboat, check the Classified Ads first. Take your time. Browse through the wide selection of offers you find there. It's fun . . . and it's the smart way to save time, effort and money.

Selling something nautical? Classified Ads provide an active marine market place, where buyer meets seller every day. Just dial 386-2121 to place your fast-action Classified Ad.

Classified Advertising
386-2121
Mon.-Fri., 8 a.m.-6 p.m.
Saturday, 8 a.m.-5:30 p.m.

CAPITAL REGIONAL DISTRICT
NOTICE OF POLL
ELECTORAL AREA SALT SPRING ISLAND

Public notice is hereby given to the electors of the Capital Regional District aforesaid that a poll has become necessary at the election now pending, and that I have granted such poll; and further, that the persons duly nominated as candidates at the said election, for whom only votes will be received, are:

Surname	Other Names	Director	Term of Office	Address	Occupation
ASTON	Robert Allen	Director	Two years	Douglas Road, Ganges	Retired
BRYCE	James P.	Director	Two years	Fulford Harbour	Retired
LLOYD	Arthur Phillip	Director	Two years	Quebec Drive, Ganges	Retired

Such Poll will be open at: School Board offices — Lower Ganges Road, Central Community Hall, Nan's Coffee Shop, Fulford Harbour on the nineteenth day of November 1977, between the hours of 8 o'clock in the forenoon and 8 o'clock in the afternoon, of which every person is hereby required to take notice and govern himself accordingly.

Given under my hand this 1st day of November, 1977.

Dennis A. Young,
Returning Officer,
Capital Regional District.

It's rival turn? says den Lyl

Dutch coalition flops

THE HAGUE (Reuter) — Queen Juliana began talks with party leaders Saturday in an attempt to resolve the Netherlands' five-month search for an acceptable government.

Labor party Premier Joop den Uyl, who admitted failure Friday in a 163-day attempt to forge a centre-left coalition with the Christian Democrats, said the major rival party now should try to form a cabinet.

Political observers said the next logical step in the crisis would be an effort to form a centre-right government of Christian Democrats and Liberals.

As the queen conferred with political leaders, den Uyl received a standing ovation at a Labor party congress in the Hague.

"The struggle for a progressive cabinet is not over, but it has reached a turning point," he said. "it is now the turn of the Christian Democrats to take the responsibility for trying to form a cabinet, with Labor in opposition."

But, the premier said: "If that doesn't come, we shall be ready to accept our responsibility and govern as a minority."

Den Uyl's negotiations broke down over the choice of ministers from Christian Democratic ranks.

Labor, which gained 10 seats in a general election last May, is the biggest party in the lower house of parliament with 53 seats. The Christian Democrats, led by former justice minister and Vice-Premier Andreas van Agt, have 49. The Liberals have 28.

Political observers said Labor leaders now obviously are hoping van Agt would fail to form a government with the Liberals, leaving the way clear for Labor to govern as a minority.

Bomb blast, shooting kill four in Lebanon

BEIRUT (Reuter) — Four people, including the six-year-old daughter of a prominent lawyer, were killed in a bomb blast and a separate shooting incident Saturday, Lebanese security sources said.

The girl and a passerby were killed when a dynamite charge exploded in front of the child's home in West Beirut, the sources said. Her mother and father, Abdul-Haamid el-Ahdab, were taken to hospital for treatment of minor injuries.

Ahdab, a Moslem lawyer, has repeatedly criticized left-wing and Palestinian politics in articles for right-wing newspapers here.

The sources said at least two men were killed when armed men attacked their car in the Koura district of northern Lebanon.

The two men, the source said, were supporters of the Syrian Social National party, a mainly Christian party.

Income tax specialist escapes via asterisks

WASHINGTON (UPI) — Irwin Schiff, who is not to be confused with either H. or R. Block, the income tax specialists, claims to have developed an easy new method of coping with Form 1040.

He fills in the blanks with asterisks.

The little stars are entered on lines 9 through 15c and other appropriate places in lieu of figures on wages, dividends, interest, tips and capital gains that might have been received.

This is Schiff's way of telling the Internal Revenue Service to go fly a kite.

But do not write to him in care of the Birmingham jail, Leavenworth or any other slammer where folks who get funny with the IRS are apt to end up.

Write to him in care of his Hamden, Conn., insurance office.

Although he says he has paid no federal income taxes since 1973, Schiff, 49, has yet to spend a single day behind bars, and doesn't expect to.

This week he flaunted it under their very noses by scheduling a news conference on the IRS' front steps.

How has Schiff gotten away thus far with filing asterisk-spangled tax returns?

He contends the government requires payment in "dollars," whereas the stuff that passes for currency these days is something else.

"What the government calls money comes in the form of Federal Reserve notes that are not backed by anything of value — not gold, not silver, not even red tape. They are worthless."

His second line of defence is the Fifth Amendment. This is where the asterisks come in. They refer to footnotes that he writes along the margins of his tax returns. The explanation he gives goes like this:

He does not understand either the tax laws or the tax forms. Yet to sign a return is to declare that it is true and correct. This means that if he uses real figures he might be committing perjury. So he invokes constitutional protection against self-incrimination.

Winners of THE BEAVER $250 SHOPPERS' SPREE ON A Woodward's FOOD FLOOR

Oct. 3 Draw
Mrs. Betty Morrison
Victoria, B.C.

Oct. 17 Draw
Mrs. G. Alpough
Victoria, B.C.

NAMES in the NEWS

Lack of sex 'no reason' for divorce

Mrs. Diane Dowden, 34, sued her husband for divorce on grounds he made love to her only once a month. This made her frustrated and tense, she said. This week three judges of the London appeal court told her this was not sufficient reason for divorce.

□

External Affairs Minister **Don Jamieson** visited Canadian troops serving as peacekeepers along the Suez Canal Saturday and then returned to Cairo for talks on ending the conflict they police. Jamieson and Foreign Minister **Ismail Fahmi** discussed the changes of reconvening the Geneva Middle East peace conference to end the Arab-Israel conflict as well as prospects for increased Canadian aid to Egypt.

Jamieson
. . . visiting Egypt

□

U.S. Senator **Lowell Weicker** married **Camille Butler**, his former appointments secretary, Saturday, in a brief ceremony in New York.

□

Jacques Nevard, public relations director of the New York City Transit Authority, jumped to his death from his 13th floor office amid reports he was under investigation for expense account abuses, police said.

□

A tribute to ailing Senator **Hubert Humphrey** will feature a $1,000 a plate dinner in Washington to launch a $20 million fund-raising drive for an institute in Humphrey's name at the University of Minnesota, it was announced Saturday.

□

A U.S. justice department investigation showed that Senator **James Eastland** received more than $5,000 in illegal corporate campaign contributions in 1972, according to the Jackson Clarion-Ledger in Mississippi.

□

The world's oldest Roman Catholic archbishop, **Edward Howard**, awoke Saturday on his 100th birthday feeling fine, but planning to take it easy in preparation for an official celebration in Portland, Ore., Monday that will include a videotaped message from the Pope.

□

A year and a half after the so-called Mormon will of **Howard Hughes** was left in a church office in Salt Lake City, trial begins in Las Vegas Monday to determine whether it is valid. The trial will attempt to establish whether the document left by gas station operator **Melvin Dummar**, named as a beneficiary, was really the last will and testament of the billionaire recluse.

□

A conservative Danville, Va. Lawyer and member of the venerable Carter family of Virginia is mobilizing relatives to quash claims that President **Carter** may be a kinsman. "The Georgia scalawag that occupies the White House is now trying to claim kinship with the Carters of Virginia," wrote **John Wesley Carter**. "I am in favor of marshalling the Carter clan of Virginia to shoot down this claim before it gets off the ground.

□

Christine Jorgensen, whose widely publicized surgery in 1952 was one of the first sex change operations, has lost — at least for the time being — a legal effort to get better treatment for the movie based on her life. A Los Angeles judge tentatively dismissed a $5 million suit filed by Miss Jorgensen.

□

Actress **Nanette Fabray** was reported making progress in Los Angeles Saturday in her recovery from a concussion sustained when an elephant knocked her to the ground during filming of a movie.

□

A man accused of going on a drunken horseback ride on Halloween night and refusing to take a breathalyzer test when stopped by police may lose his driver's license for six months. **Archie Ray Lunsford**, 42, faces a court hearing in Yadkinville, N.C., on the charge of riding his Appaloosa, Peanut, while intoxicated.

THINK ABOUT SAANICH

ELECT
VANTREIGHT

Geoff Vantreight is genuinely concerned with the future of Saanich.
Geoff Vantreight is 53 years old, and has been a resident of Saanich since birth. His family has farmed continuously in Saanich for 93 years. Geoff is sincerely interested in the proper growth of Saanich, is not affiliated with any group or association with special motives, is willing to dedicate the proper time and ambition to the Municipality of Saanich.
Geoff has been a member of the Saanich Police Board for the past 3 years.
Geoff Vantreight is a successful farmer, businessman, and sportsman. He cares about Saanich. He asks for your vote for Alderman on November 19th.

THINK ABOUT SAANICH

INSERTED BY VANTREIGHT FOR ALDERMAN COMMITTEE

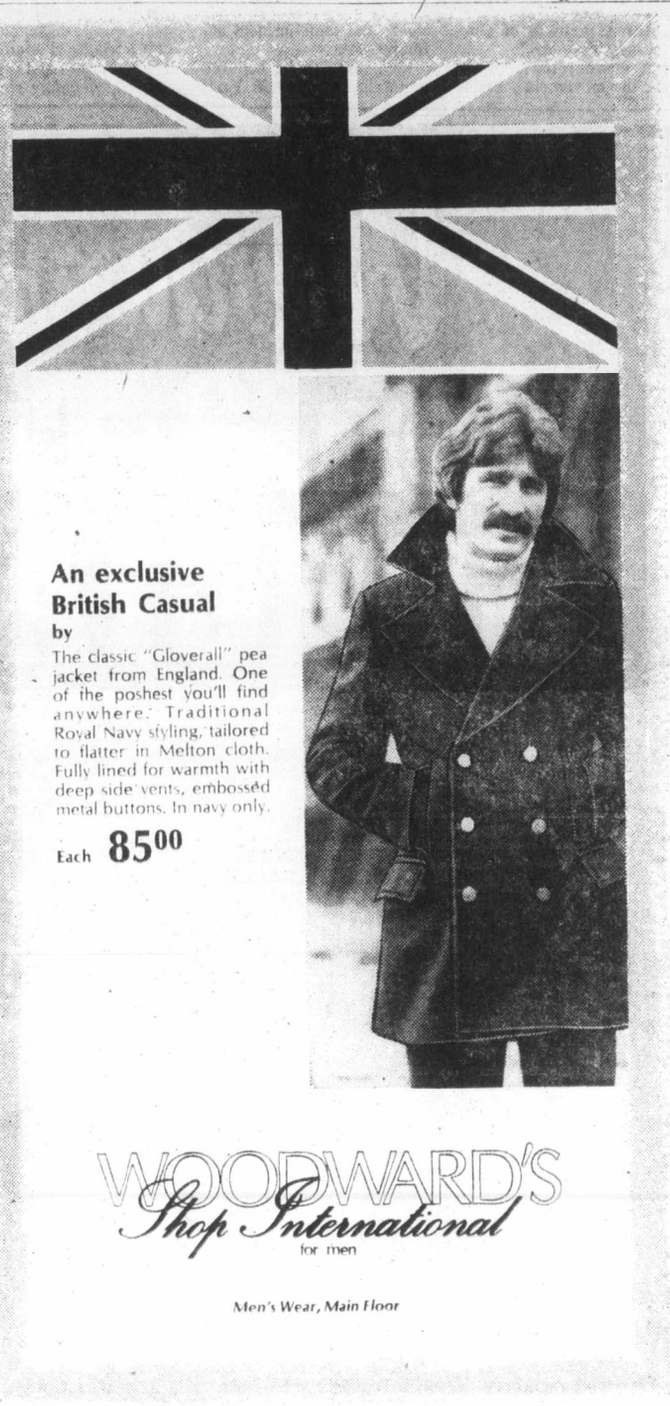

An exclusive British Casual
by
The classic "Gloverall" pea jacket from England. One of the poshest you'll find anywhere. Traditional Royal Navy styling, tailored to flatter in Melton cloth. Fully lined for warmth with deep side vents, embossed metal buttons. In navy only.
Each 85.00

WOODWARD'S
Shop International
for men

Men's Wear, Main Floor

VICTORIA DODGE CHRYSLER

SPECIAL PURCHASE OF 1977 DODGE ASPEN AND VOLARES

We purchased a group of CHRYSLER Lease Cars
NOW YOU CAN SAVE MORE THAN EVER
ALL AT ONE LOW PRICE $4900

ALL CARS CARRY BALANCE OF NEW CAR WARRANTY

EXAMPLE
1977 DODGE ASPEN 4-DOOR CUSTOM SEDAN
Stock No. 1716A
Vinyl Roof, 225-6 cylinder engine, power steering, power brakes, rear window defroster, AM radio, deluxe wheel covers and much more.
NOW ONLY $4900

EXAMPLE
1977 VOLARE CUSTOM 2-DOOR SEDAN
Stock No. 1718A
Features canopy vinyl roof, 225-6 cylinder engine, power steering, power brakes, body side mouldings, AM radio, white sidewall tires and much more.
NOW ONLY $4900

FIRST COME FIRST SERVED
DON'T MISS THEM

BANK FINANCING
No Down Payment on approved credit
• 3 YEARS OF OIL CHANGES PER MANUFACTURERS SPECIFICATIONS

11-3

VICTORIA DODGE CHRYSLER
819 YATES ST. HOURS: Mon.-Fri. 9-9, Sat. 9-5 PHONE: 384-8174 Dealer Licence No. D00867A

Fearless flying with TM

SOUTH FALLSBURG, N.Y. (AP) — They talk about smooth liftoffs and bumpy landings as pilot trainees, stewardesses and hang-glider addicts might.

But this is at the Capital of the Age of Enlightenment, a handsome campus of the Transcendental Meditation movement, and "they" are advanced disciples who claim they can fly—levitate—with mind power as the sole propellant.

"We are in the beginning stages of flying," says John Konhaus, acting director of the TM movement in the United States. "It comes in stages. At first it looks like they're hopping like frogs. Then they become lighter and lighter as growth of consciousness develops."

But some devoted followers think the movement's credibility will be badly strained by the levitation claims. There's skepticism within TM as well as quick acceptance.

TM levitators say they can rise one or two feet from the full lotus, a position with the left ankle on top of the right thigh and vice versa, and then move forward three, six, maybe 10 feet.

Could a skilled gymnast perform the feat? "No way," says Dick Mulvihill, director of the National Academy of Gymnasts in Eugene, Ore. "With the full lotus, there's no way to gain thrust."

For now, the TMers tell but don't show (with one exception when the results left outsiders and some insiders unimpressed).

Konhaus says he believes the Maharishi Mahesh Yogi, the guru of the movement who lives in Switzerland, eventually will allow a demonstration that will persuade skeptics.

"At this stage, we have most control in taking off," says Gale Merman, secretary to magician Doug Henning. "Landings tend to be rough."

Pamela Chun, a 26-year-old retail buyer from Hawaii, says: "When you hop, you release an incredible amount of energy."

However, if you want to learn to levitate, as some early TM ads beckoned, bring money.

First, you enroll in preparatory classes from four to eight weeks, depending upon one's stage of mediation. That's Phase I and costs $245 a week, including room and board. Phase II is four two-week courses at $375 a week.

You don't get your money back if you don't fly.

At least one complaint regarding TM advertising has been filed. A student at the Maharishi International University in Fairfield, Iowa, says he was told his course would take four weeks. Then he was told it would take eight.

"They promised levitation, and then halfway through they said come up with another $1,500," says Steve Rozman, an associate professor and chairman of the social science division at Tougaloo College near Jackson, Miss.

Rozman was soured by his own experience, but he doesn't discount the possibility that "something—like flying—is going on.

Woodward's

Mon. & Tues. SPECIALS

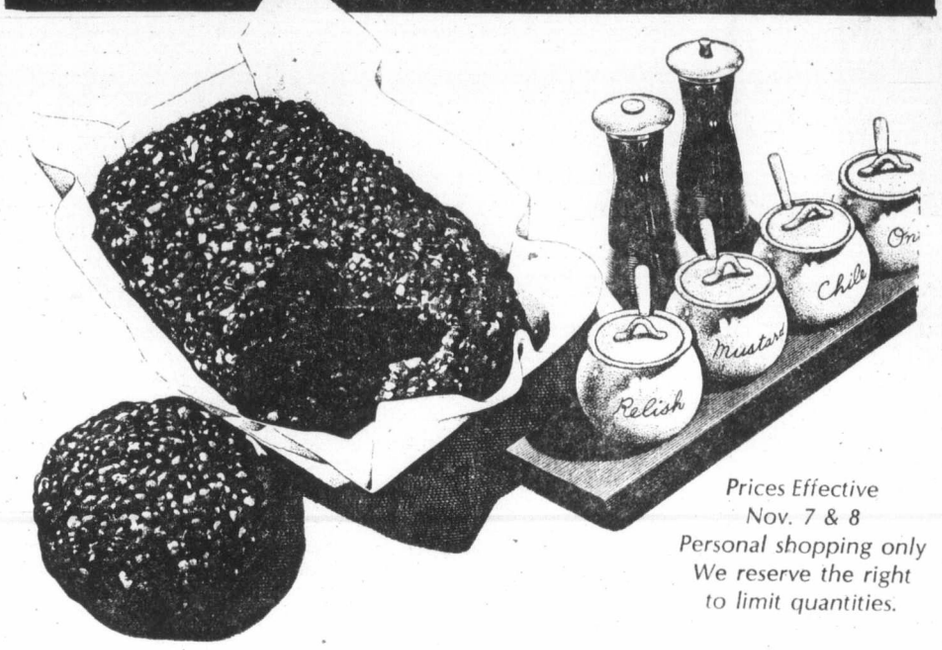

Prices Effective Nov. 7 & 8
Personal shopping only
We reserve the right to limit quantities.

MEDIUM QUALITY
Ground Beef ..... lb. 99¢

GRADE CANADA NO. 1 B.C. GROWN
Cooking Onions .... 25-lb. sack, each 2.99

GRADE CANADA NO. 1 IMPORTED FRESH
Broccoli ..... lb. 35¢

WOODWARD'S PROCESS
Cheese Slices ..... 2-lb. package 2.69

WOODWARD'S FRESH B.C.
White Eggs Grade "A" Large ..... per dozen 87¢

Featured all Week

On Sale Nov. 7 to 12

MOTT'S
Bloody Mary Mix 33-fl.-oz. bottle 1.09

MOTT'S
Clamato Cocktail 48-fl.-oz. tin 1.25

CARA MIA
Artichoke Hearts 6-oz. jar 75¢

TRADER VIC'S INTERNATIONAL
Coffees ..... 8-oz. tin 89¢

WOODWARD'S
Soft Margarine ..... 1-lb. tub 53¢

BURNS
Midget Hams ..... 1½-lb. tin 3.29

CHRISTIE CANADIAN HARVEST
Biscuits ..... 250-gram package 85¢

CLUB HOUSE
Brown Gravy Mix ... package 29¢

Shop Wednesday and Thursday nights 'til 9:00 p.m. Closed Friday, Nov. 11.

Don't Wait!

Order Christmas Gifts for Overseas

Nothing could be nicer for your friends and relatives in the old country to receive a gift of food for Christmas. You will find a great choice of food gifts at the special counter located on all Woodward's Food Floors. Do it now and make sure the folks get them in time.

F.P. 22. GREAT BRITAIN AND EIRE ONLY
Red Delicious Apples
24 extra fancy B.C. red delicious apples. Price Delivered 14.95

F.P. 1. GREAT BRITAIN ONLY.
Budget Pack
1—1-lb. ham, 2—10-oz. pears, 1—10-oz. peaches, 1—10-oz. apricots, 1—11-oz. sausage, 1—6-oz. chicken salad, 2—7¾-oz. sockeye salmon ..... Price Delivered 16.50

F.P. 3. GREAT BRITAIN AND EIRE ONLY.
Gold Seal Treasure
3—7¾-oz. sockeye salmon, 3—5-oz. Canadian crabmeat ..... Price Delivered 18.99

F.P. 5. PURDY'S—GREAT BRITAIN AND EIRE ONLY
Rich English Fruit Cake
2-lb., 1-oz. tin ..... Price Delivered 9.75

F.P. 12. WOODWARD'S—GREAT BRITAIN AND EIRE ONLY
Sockeye Salmon
6—7¾-oz. tins Sockeye salmon ..... Price Delivered 13.95

F.P. 6 — GREAT BRITAIN ONLY
Farmhouse Cheese
3—8-oz. cheddar, 2—8-oz. Gloucester, 2—8-oz. Lancashire, 1—8-oz. stylton ..... Price Delivered 13.95

F.P. 51—GERMANY ONLY
Spice Cakes
8 varieties ..... Price Delivered 34.50

F.P. 14—GREAT BRITAIN ONLY
French pate 1—7-oz. pate with wine, 1—7-oz. duck pate with orange ..... Price Delivered 7.25

F.P. 20—GREAT BRITAIN AND EIRE ONLY
Robertson Gift Pack
2-lb. Christmas pudding, 2—14½-oz. jars of mincemeat ..... Price Delivered 8.25

F.P.A. 91—ITALY ONLY—PANETTONE
Italian Christmas Cake ..... Price Delivered 7.95

Store Hours: 9:30 a.m.-5:30 p.m. Monday to Saturday. Evening shopping Wednesday and Thursday nights 'til 9:00 p.m. Woodward's will be closed Friday, November 11.

Woodward's Food Floors

Different Gifts for Christmas from Woodward's

When you want to give a gift that says you took the time to choose a special one, then come to Woodward's Food Floor and select from a great choice of unusually thoughtful gifts. Gift baskets, cheese trays, preserves, ceramics, turkeys, hams, all mouth-watering and good to look at. See the special display at Woodward's right now.

ROBERTSON
Jams and Shortbread
4—1-fl.-oz. preserves, 5 oz. shortbread ..... Set 2.99

SCOTT'S
Jams and Teas
6 miniature preserves and 6 miniature teas . Set 4.29

CHERRY HILL
Cheese Greeting
assorted cheeses ..... Set 8.95

ROMANOFF
Caviar
Gift boxes ..... 2—2-oz. jars 17.95

PEEK FREANS
English Biscuits
pink roses tin ..... 2-lb. drum 5.39

WOODWARD'S OWN RECIPE—THE SUPREME
Fruit Cake ..... 32 oz. 6.99

Use your convenient Woodward's Account Card and take advantage of our easy credit arrangements. Come in and arrange for a plan to suit you today.

The Daily Colonist.
Third Section Sunday, Nov. 6, 1977 Page 29

Who's Who in Admitting House of Charm

Reporter's Notebook

You probably never thought of hospitals this way, but with all those beds, well, the Victoria General Hospital admitting department could have a point.

In the latest employee newsletter from the hospital they report what goes on in their department, and list the staff under the heading: Who's Who in the Admitting House of Charm. . .

A Beverly is listed as the Happy Booker, and Kit is the Heavenly Dispatcher. An Olive must really be something--her title is the Heintz Gal (47 varieties). The "high-priced regulars" are listed, along with the "available call girls."

In the "backroom" are "Hot computer" Natalie, and "Alice in Wonderland." The evening shift is called "ladies of the night" and after ending the list with "Madam Dumas" the item closes with a note:

"Please note: deposit required as our beds are always full!!"...

□

Whoever told **Sam Bawlf** to include a display of monkeys in the plans for the Crystal Garden to be renovated next year, should take a few lessons in avoiding the pitfalls of double entendre.

No sooner did the recreation and conservation minister tell reporters at a press conference last week that next to birds, there would also be reptiles and monkeys on display, some smart-alec asked whether that meant that cabinet meetings would be held in the Crystal after its restoration.

But the minister replied he would rather not make "any political statements."

Hanging around the convention floor at last week's **Peter Pollen-Donald Munro** match, looking important like so many others, was Oak Bay Ald. **Shirley Dowell**.

A reporter approached her and asked how she was. She said she had never felt better, considering she had lost 25 pounds.

What was the reason for this drastic reduction of weight, the reporter wanted to know.

"I don't want to be a fat mayor," the lady said very candidly, referring to her intention of running for mayor of Oak Bay when **Brian Smith** steps down to pursue whatever other political career he may have in mind.

□

Last Tuesday's sudden rainstorm caused a bit of of a problem at the Bank of Nova Scotia's Hillside and Douglas branch. About of foot of water had flooded the basement of the building, which added a whole new dimension to the concept of the floating dollar.

□

Tuesday, as you may recall, was the day of the big blow and the big rain. It was also the day **Prime Minister Trudeau** visited **Premier Bennett**. It was about 11:45 a.m. when the prime minister started to walk toward the Empress. He got as far as the fountain in front of the Legislative Buildings when the storm started. And he moved his fastest in recent years to get back into the snug security of his official car parked in the driveway.

□

Provincial fire marshal **Henry Jenns** of Vancouver has issued a warning to all homeowners to be careful when installing insulation over recessed electric lighting fixtures.

Jenns said that investigations into recent fires have shown that a number of the blazes have been started because of carelessness by homeowners trying to save fuel costs by adding insulation.

One particular area to watch is the bathroom, where heat lamps covered over by insulation are very vulnerable to catching fire.

Jenns advised that insulation should not be installed in such a way as to obstruct normal convection cooling of electrical fixtures.

□

Quote of the week, from UVic debating team captain **Brian Casey**, after losing a tough debate to Pearson College in the University Cup debating tournament:

"I'm glad that's over. We didn't have a chance. Pearson College put two Irishmen on the same team. It wasn't fair."

(UVic won the cup anyway on the strength of earlier victories.)

Ricky receptacle

That long, hot summer we finished going through only a month ago was devastating to boulevard trees, Oak Bay's streets committee was told at its latest meeting.

Of 14 large trees requiring attention, a report from the municipality's tree-doctor said, 12 were dead and would have to be removed, and three needed cutting back to live wood.

Bill for the job: $864. That doesn't count the cost of their replacements, which, chairman Ald. **Neil Swainson** learned from municipal engineer **Geoff White**, would be put in this winter—along with 15 small trees that also died.

□

Municipalities are often beseiged by promotion gimmicks offering free (say) bus shelters in exchange for free advertising. Sometimes they surface on council agendas for public debate and other times they end up in the wastepaper basket where they probably belong.

Oak Bay council's works committee considered and hastily consigned one such idea at its last meeting. Ecolad Corporation, represented by Rim Pacific, 635 Humboldt, offered free garbage cans in exchange for the right to advertise on same (see illustration).

Ald. **Isabel Craig** thought a competition inside the municipality could produce a better design.

Administrator **James Craven** agreed. "Surely we can do better than this. Ricky Receptacle indeed," he said.

Action was shelved until plans are more fully developed for redeveloping Oak Bay Village.

□

It can be embarrassing for a reporter to have his tape recorder run out of tape--especially when he has a chance for an exclusive interview with **Prime Minister Trudeau**. The PM obliged one such interviewer in Victoria last week by transcribing the end of the interview that he had thoughtfully taped himself.

□

While **Premier Bennett** lounges in the sun in Phoenix, Ariz., Economic Development Minister **Don Phillips** is taking over as acting premier. Under normal circumstances the provincial secretary assumes the role, but with **Grace McCarthy** also out of town, Phillips got the nod.

□

Hospital staff are usually a little cautious when it comes to giving out information about patients, but the ultimate happened last week to the Victoria General's assistant administrator **John Murray** last week.

Murray received a call from a reporter complaining about the number of transfers of phone calls needed to get simple condition reports on patients. In this particular case, it took the original call plus five transfers to get the advice that maybe a call to one of the two doctors involved might obtain the required information. It wasn't the first time it had happened to the reporter but it was a record for transfers, the previous high being four transfers after the original call.

Murray pacified the harried reporter by suggesting he would call the nurse and get the condition.

When he called, identifying himself as John Murray, the nurse asked, "Who are you, a relative?"

Murray answered the question with a question.

"Did you get paid last week?"

"Yes," came the reply.

"Did you take a look at who signed your cheque?" Murray asked.

"Oh," came the reply, "THAT John Murray."

Friends stick together

Ernie Coombs, better known as Mr. Dressup, has three shows daily on Wednesday and Thursday at Victoria High auditorium.

ST. JOHN'S CHURCH
1611 Quadra St.
RECITAL
by
JUNE DUPUIS
(Contralto)
with
EDWARD NORMAN
Piano and Organ
SUNDAY, NOV. 6, 8 P.M.
Admission by program, $2
($1.00 O.A.P.)

THE CAT'S PROTECTION LEAGUE
regrets that it cannot make any more bookings to spay and neuter cats until after January 1st, 1978, due to the very great number of applications received. Already November and December are booked to capacity. To those who have a female cat and are in financial need, we will take your name for our January listings. In the meantime, to owners of unspayed female cats we say:
"Don't let your cat get pregnant. Keep it in!"

SAVE THIS AD
HIDE-A-BEDS
for Sale or Rental
FREE • REMOVAL • FREE
Any household items. What we salvage pays your cost.
WANTED ANY CONDITION
(to re-cover) Hide-a-beds, older style overstuffed furniture. Will buy or haul away free.
Victoria Recycling Depot
385-8385 — 388-6275
11-5 Pager 732 Anytime

SHOES SHOES SHOES SHOES
savage SHOES
"Little Miss Dress Up"
PARTY SHOES

Dressy T-Strap Pumps, for that special occasion.
Black Patent Leather, infants' sizes 5 to misses' size 4.
Black nylon velvet with patent trim, childs' sizes 8½ to misses' size 4.
"Shoes for all the Family"
Exclusive Oak Bay distributor for Ladies' Naturalizer Shoes

ALLEN SCHLATTER
Owner
Thirty-two Years of Shoe Experience to Serve You
oak bay Tyke & Teen SHOES
2215 OAK BAY AVE.
"Next to Oak Bay Hardware"
595-1144
Open Tues. to Sat.
9 a.m. to 5:30
11-6
SHOES SHOES SHOES SHOES

GILSON'S MEATS LTD.
MAYFAIR CENTRE 385-4742
Prices Effective
Mon., Tues., Wed., Nov. 7, 8, 9

BEEF STEW lb. 95¢
SIRLOIN STEAKS lb. 1.79
T-BONE STEAKS lb. 1.89
CHUCK STEAKS lb. 79¢
CROSS RIB ROAST lb. 1.09
GILSON'S FAMOUS GRASS-FED BEEF C1
PRIME RIB, lb. 1.49
10-lb. pkts.
GROUND BEEF Regular 6.50
Chicken Breasts Portion 11.90
Beef Sausage 5.50
Pork Chops 16.90

	GRAIN FED		GRASS FED	
SIDES	A-1 lb.	1.05	C-1 lb.	79¢
HINDS	A-1 lb.	1.29	C-1 lb.	99¢

"WEIGHT LOSS IN CUTTING, BONING AND TRIMMING WILL INCREASE THE PRICE PER POUND"
11-5

ROSE'S LTD.
JEWELERS
Serving Victorians Since 1912. Still Owned and Operated by the Rose Family
65th Anniversary Sale ENDS MONDAY
OUR 65th ANNIVERSARY GIFTS TO YOU:
FREE DOOR PRIZES
• $550 Columbia Diamond and Ruby Ring
• Ladies' and Gent's Seiko Watch
No Purchase Necessary — Just Come In and Sign Your Name!
MANY, MANY SPECIALS THROUGHOUT THE STORE
USE OUR LAYAWAY PLAN
A SMALL DEPOSIT HOLDS YOUR CHOICE
Choose Now for Christmas While Selection Is At Its Best
LAYAWAY EASY TERMS CHARGEX MASTERCHARGE
STORE HOURS 9-5:30 MON.-SAT.
CIVIC PARKING TICKETS VALIDATED
ROSE'S LTD.
JEWELLERS
1317 DOUGLAS
Downtown
11-1

a touch of class
for Fall!
. . . from Wilson's stunning collection

Pant Suit
by Sportcraft
Toasty brown and charcoal tones blend beautifully in this three-piece vested Donegal tweed pant ensemble. Add to this the distinct Sportcraft tailoring, the easy cut and deft finishing touches, and you have a real fall showoff! $300
This exciting fashion is just one of a grand array of fall beauties we have to show you at Wilson's.
CHARGEX master charge
W&J WILSON LIMITED
Open Daily 9:30 a.m. to 5:30 p.m.
1221 Government Street (Opp. the post office) 383-7177
1210 Newport Ave. (Oak Bay) 592-2821
City Parking Facilities Tickets Validated Here
11-5

Doing the Town

With DOROTHY FRASER

Time to do something nice for your hair . . .

It's raining cats and dogs as we write this, dreary as only a November day can be . . . which calls to mind forcibly how hard such weather can be on one's hair if the perm is growing out, or the style not quite right . . . Depressing to the spirits, too, is you know you don't look as good as you COULD! . . . So if you've got the November doldrums, do something about it right now . . . Get yourself organized and make an appointment at the Charming Lady or the Witch's Hut . . . two salons which are so far ahead of the ordinary that they scarcely bear comparison (excuse the pun!) . . . You won't find a lot of prima donnas at either of these two establishments . . . They're professionals who know their job . . . who are really interested in you as a person, and aim to send you forth not only looking 100% better, but feeling better, too! . . . The environment is pleasant . . . the vibes are good! . . . If you've got fine hair like us, you'll likely need a permanent of some kind for body . . . The staffs at the Lady and the Hut will analyse your hair and give you the type of perm they know from experience will do the most for you . . . Their aim is to cut and perm your hair so that you can handle if yourself . . . so it will look good under all sorts of conditions and in all sorts of weather! . . . Why not get yourself a new hair style now and be ready for all the festivities to come? . . . **Charming Lady, 1712 Douglas St., 385-8133 and Witch's Hut, 728 View St., 388-7368.**

Every year adds lustre to Standard! . . .

Well, another year has gone by and Standard Furniture is celebrating another birthday . . . its 65th of doing business in Victoria . . . which makes it not only one of Victoria's oldest stores . . . but also one of the most prestigious and progressive! . . . Standard Furniture is STILL dedicated to the idea of upgrading the store . . . keeping abreast of the latest trends . . . and being the leader in Victoria in selling good quality furniture, giving good value for every dollar spent with them! . . . Exciting new areas are opening up in the store . . . The main office has now moved to the mezzanine floor and this has opened up a new sales area to add to the old one downstairs . . . But the thing we think is most exciting is that Standard has opened a new bargain centre on the lower main . . . This is a place you'll find all sorts of things, covering all aspects of home furnishings . . . A sort of treasure trove that is constantly changing, so even if you dropped in every day you'd likely find something which wasn't there the day before! . . . It's sort of a garage sale approach . . . Odd pieces of furniture . . . maybe an extra chair left over from a set . . . tables . . . a lone lamp . . . draperies . . . cushions . . . a few select pieces of used furniture . . . It could be simply anything . . . So each time you're anywhere near the store, it will pay you to make a trip downstairs and browse among the latest goodies! . . . **Standard Furniture Co., 737 Yates St., 382-5111.**

Glamorous shoes for evening . . .

With today's soft, feminine evening attire, you'll want to carry the mood right down to the soles of your feet . . . which is why you should go and have a look at Munday's beautiful selection of evening shoes now while the choice and sizes are so good . . . Most are by Amalfi, with padded insoles, and sizes up to 11 . . . The shoe we like best of all is named "Trofino" . . . it's a mid-heel sandal with a broad band of clear vinyl across the vamp, trimmed with bronze kid. You could wear this one with simply everything! . . . Same model with white calf or black patent trims . . . "Borca" is a very low-heeled sandal for women who like something nearly flat. It has two strips across the vamp and instep strap . . . Silver or gold kid, black patent and a nice dressy black suede . . . "Attilio" is a gold or silver kid T-strap on a mid heel . . . Four narrow strands across the vamp . . . "Gigina", on a higher heel, has an instep strap and soft, knotted vamp . . . in silver or gold kid . . . A still higher, slender heel is on a delicate stripping T-strap named "Riclo" . . . also gold or silver kid . . . And if you prefer a closed toe, there's a Capezio shoe on a mid heel, with an open back . . . Gold or silver kid . . . $40 to $48 is the price range for these glamorous evening shoes . . . **Munday's, 1203 Douglas St., 383-2211.**

Travel bags with a different look . . .

We're at a bit of a loss just how to describe some wildly attractive bags from Sweden . . . just newly arrived at Wilson's! . . . They certainly look like handbags . . . the kind you'd be proud to carry with your smartest suits or dressed . . . yet the inside is divided into compartments like those you find in cosmetic bags . . . and the lining is rubberized silk . . . hand-washable, as is the outside . . . Just dunk the whole bag, frame and all, if it gets a bit grimy! . . . These bags come in a variety of shapes and fabrics . . . One's a zipper top envelope . . . Another a sachel shape with braided handle . . . a big top-closing bag with acrylic tortoise shell frame . . . A fold-over rectangular box shaped bag . . . and smaller purse-size cosmetic bags to match . . . Materials are tapestry, cut velvet, leopard spotted plush, patterned velours, etc. . . . All, as we said, washable . . . Roomy but not bulky . . . Wilson's refer to them as "travel handbags" . . . and we think this is probably what they are . . . Certainly too handsome to blush unseen in a suitcase! . . . We rather think they'd hold anything you'd need for overnight, along with your favorite cosmetics, wallet, and usual handbag contents! . . . **W & J Wilson Limited, 1221 Government St., 383-7177 and 1210 Newport Ave., 592-2821.**

November is topaz month . . .

If you birthday is in November, like ours is, then you have one of the loveliest of birthsones . . . the rich, mysterious topaz . . . and its less expensive cousin, the citrine . . . The best topaz come from South America . . . and one of the most gorgeous one we've ever seen . . . emerald-cut Imperial topaz with a pinkish stone . . . surrounded with diamonds and set in a ring . . . is now to be seen at de Goutiere Jeweller's . . . Price is $2,950 . . . A magnificent gift for a November birthday lady! . . . Another handsome topaz ring encircled with diamonds is $2450 . . . And there are some lovely little topaz and diamond earrings tagged at $750 . . . Citrine rings are certainly not to be sneezed at, though they cost a lot less . . . There's an orangey brown citrine with diamonds at the shoulders . . . only $120 . . . An oval stone in a gold leaf-shaped setting, at $179.50 . . . Several pairs of citrine earrings, from tiny studs to smokey quartz drops set in gold . . . $45 to $69.50 . . . We were much taken with a new ring . . . a real English half-sovereign in a handsome gold setting . . . $210 complete . . . but if you own a gold coin of your own, de Goutiere will make it up for you into a ring or pendant . . . These coin rings are now tremendously popular in Europe . . . for men as well as women . . . most attractive! . . . **deGoutiere Jewellers, 2542 Estevan Ave., 592-3224.**

Custom-made clothes just for you . . .

Scarcely a month goes by that someone doesn't ask us if we can direct them to a really good dressmaker . . . which would lead us to believe that these pearls of great price are few and far between in Victoria! . . . But we can tell you right now that Ilse of Victoria . . . who also has the Vienna Dirndl Shop . . . is a fantastically good dressmaker and designer whose craftsmanship is of a high calibre . . . She'll make you anything from a tailored suit to a glamorous evening gown in jig time and with a minimum of fuss and bother . . . Maybe you're a bit hard to fit . . . can't see what you like in the stores . . . have your own ideas about dressing . . . Drop in and see Ilse Hamilton . . . If you do it now you'll be able to have your lovely new clothes in time for Christmas! . . . Look around the shop, too, for great gift ideas . . . The Hungarian hand-embroidered blouses are delightful with long skirts . . . would make nice Christmas gifts . . . Some more very pretty blouses coming in, as well as a big shipment of that distinctive and ever-so-pretty Austrian petit point jewellery . . . We saw some smart loden capes which Mrs. Hamilton made for the store . . . or she'll make you a special one . . . Interesting gifts for the mentolk . . . jaunty loden hats . . . and all the different decorations Austrian gentlemen wear on them such as feathers and gamsbarts! . . . **Ilse of Victoria and Vienna Dirndl Shop, 1306 Government St., 386-9722.**

Memories that time cannot dull . . .

It's now nearly three years since we cruised around South America on one of Prudential Lines' beautiful cargo-liners . . . and we can tell you truly that the lustre of our memories has not been the slightest bit dimmed by time! . . . It was a magic cruise . . . unforgettable . . . exciting and relaxing by turns . . . (and we're still corresponding with friends we made aboard the Santa Magdalena!) . . . These cruises run regularly twice a month . . . You can embark in Vancouver and do the whole bit . . . 63 days . . . Or sail out of San Francisco or L.A. . . . Or if even this is too long for you to be away, fly to some South American port and join the cruise for as long or short a time as you please! If you do the complete cruise, you'll sail down the west coast, through the Panama Canal into the Caribbean . . . and the Atlantic for the trip around the huge, exciting S.A. continent . . . through the Straits of Magellan where you'll see glaciers, penguins, the fires of Tierra del Fuego . . . Unbeliebably beautiful scenery . . . Back north on the West Coast . . . And of course there are wonderful shore trips at all the ports of call . . . Life aboard ship is relaxed, informal, friendly . . . Well, there isn't space for us to tell you more . . . but Paulin's will be glad to! . . . Such a wonderful cruise needs to be shouted from the housetops! . . . **Paulin Travel, 532 Broughton St., 382-9168.**

Advertisement

It's a highly competitive game

Organized chess built on structures

Checkmate

By RAY KERR
Colonist Chess Writer

Today we deal with organized chess in general and its various appendages in particular.

Organized chess has three discernible structures.

First comes the structure of the agencies of chess, the keepers of the rules; second, the structure of chess tournaments and matches; third, the graded hierarchy of players.

Each of these structures is roughly triangular in shape, and each is related to, but in some ways independent of, the other two structures.

Together the three structures could be described as a huge triangular pyramid, with the apex skewed, slightly toward the agency face.

At the bottom of the agency face are thousands of local chess clubs. Farther up are the regional and national chess federations. At the top is the World Chess Federation--FIDE--and its Dutch president Dr. Max Euwe.

Chess is a highly competitive game, make no mistake about it.

The primary function of most local chess clubs--such as for an example Victoria Chess Club on Quadra--is to provide an organization for the orderly conduct of intra and inter-club matches and tournaments.

These events then form the base of the tournament face of the pyramid.

Farther up this face is the complex maze of regional, national and international events organized for different categories of players.

Inter-mixed with these are national and international championship events with the current world champion Anatoly Karpov of the Soviet Union at the apex.

Tournament players receive ratings which reflect their performance against their peers, inferiors and superiors.

On the basis of these ratings, several million chess players from around the world could be placed on the player face of our pyramid.

At the top we would find former world champ Bobby Fischer of the U.S. with his FIDE rating of 2,780. Karpov and Victor Korchnoi, the Soviet defector, would be second and third with ratings of 2,705 and 2,665, respectively.

Of course, in order to join all these interesting things, one has to play in tournaments. An excellent opportunity presents itself this coming weekend in Nanaimo with a three-day open event.

Just remember that registration is at the Villa Hotel in Nanaimo starting at 9 a.m. and there will be two rounds a day this coming Friday, Saturday and Sunday.

Everyone is welcome and I fully expect every single chess player worth anything at all to attend.

★ ★ ★

Game of the Week is an interesting one in that it pits today's great champion Karpov a few years ago against the tough Hungarian grandmaster Lajos Portisch.

Note how Portsich does Karpov to a crisp in this game from Church's Fried Chicken international event in San Antonio, Texas. But alas--it was back in 1972 and I doubt if in a 10-game match today Portisch would win more than one game against Karpov.

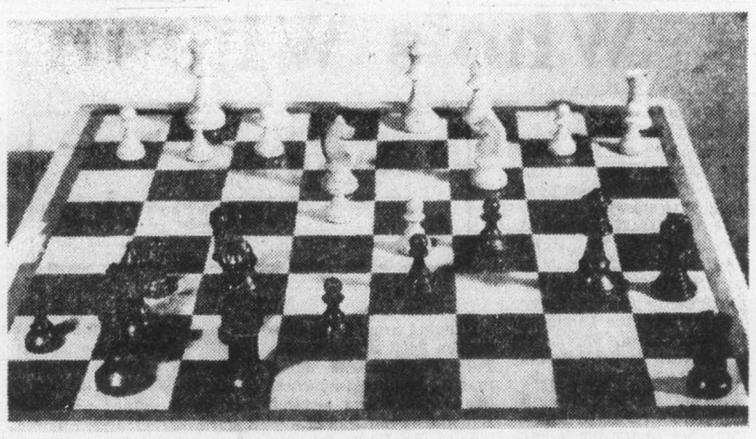

Good set is prime requirement for tournament play

Portisch White	Karpov Black				
1 P-Q4	N-KB3	9 Q-K2	PxP	18 QR-B1	Q-N1
2 P-QB4	P-K3	10 PxP	P-QN3	19 B-QN5	R-K2
3 N-QB3	B-QN5	11 P-Q5	BxN	20 B-B6	BxB
4 P-K3	P-QB4	12 PxP	B-N5	21 RxB	B-B4
5 B-Q3	0-0	13 PxN	QxP	22 RxN	PxR
6 N-B3	P-Q4	14 P-QR3	B-Q3	23 N-Q4	BxN
7 0-0	PQ4xP	15 R-Q1	Q-B2	24 RxB	Q-K4
8 BxP	QN-Q2	16 P-R3	B-N2	25 Q-B3	K-R1
		17 B-K3	QR-K1	26 R-Q5	Resigns

British Christmas stamp set ingeniously illustrated

Sales limited on ship set

Stamp Packet

By LESLIE DREW
Colonist Staff

Despite a larger printing than for last year's ship stamps, the post office is limiting purchases of the four sailing ships stamps which will be coming out Nov. 18.

This is not surprising, considering that many customers arrived too late at the Victoria philatelic counter on the first day of last year's sales. The first lot were sold out fast.

The designs, again by Toronto artist Tom Bjarnason, show the five-masted 1,500 ton schooners built at Victoria and Vancouver shipyards in response to the First World War shipping crisis (the most famous of the class, we're told, was the Malahat, "queen of the Canadian rum runners"); the pinky, one of the sturdiest and most seaworthy ships ever to fish off the east coast; the three-masted or tern schooner used for international trade, and the 25-foot Mackinaw boat, used on inland lakes for pleasure fishing.

I don't know what the printing is. The foldup pamphlets with order forms which are on display at post offices give 30 million as the quantity, but a technical fact sheet which has come in the mail from Canada Post as part of a news release on the issue, dated Oct. 25, says a total of 26 million will be printed. For last year's foursome the printing was apparently 24 million.

The sales limitations are interesting. The philatelic counters will be allowing each customer only three sheets (or three sets of four corner blocks) for the first five days. Yet cash customers and subscription account holders submitting additional orders to the Philatelic Mail Order Service will be allowed up to a maximum of 40 inscription corner blocks, either as individual corner blocks, corner sets or full panes, again for the first five days of sale.

By the way, I took a quick glance at the pictures of the Inuit set which comes out the same day as the ship stamps, and they look most attractive. Question is, will any of us have a few bucks left over to buy them?

Remember the lines of The Twelve Days of Christmas, that most English of English carols which actually began as a parody by 13th century French minstrels poking fun at a solemn chant of their day? A popular version goes like this:

The Twelfth day of Christmas
My true love sent to me
Twelve lords a-leaping,
Eleven ladies dancing,
Ten pipers piping,
Nine drummers drumming,
Eight maids a-milking,
Seven swans a-swimming,
Six geese a-laying,
Five gold rings,
Four colly birds,
Three French hens,
Two turtle doves, and
A partridge in a pear tree.

Well, the British post office has come up with an ingenious set of six stamps for its Christmas issue this year, showing the 12 different gifts. The designer is David Gentleman, who also designed GB's 1973 Christmas stamps based on the Wenceslas carol. They go on sale Nov. 23, and are right in the tradition of marvellously-illustrative British Christmas stamps.

WINDOW SHADE SHOP
2727 QUADRA
384-4895
FOR NEW DESIGNS IN SHADES AND BLINDS

Sunday Dinner at
DELMONICO'S
479-8831
3960 QUADRA STREET
(In the Quadra Centre) South of McKenzie
ALL FOR ONLY 4.95
Children Under 12 — $2.25
Roast Baron of Beef au jus
Parslied Butter Mashed Potatoes
Garden Fresh Vegetables
Our Fabulous Salade Bar
Open for Lunch, Mon.-Fri. 11:30-2:00
Dinner 7 Nights a Week
8-26

A BIRKS SPECIAL EVENT

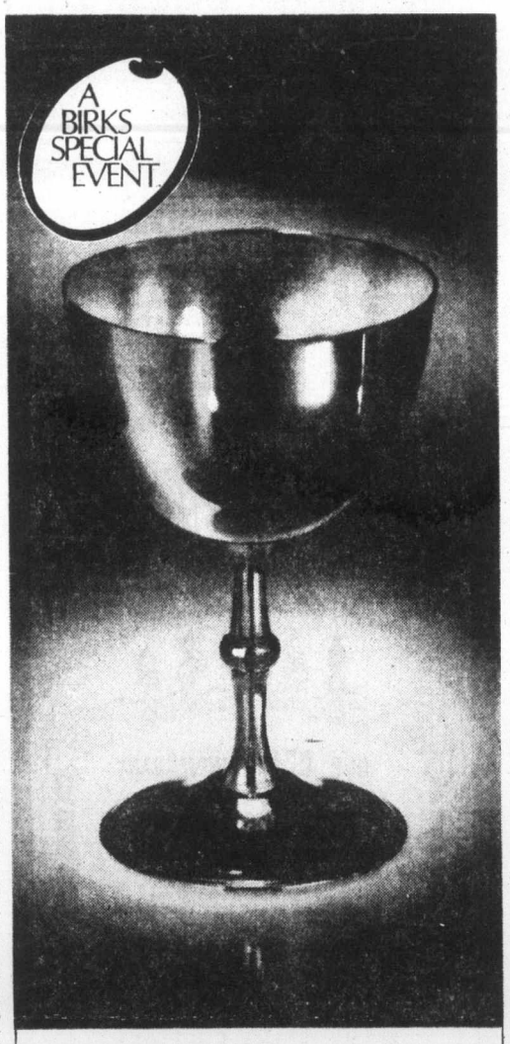

A $11.00 silver plated wine goblet for $8.95? Right!
We make this 4¾" tall goblet in our own Birks silver craftshops . . . in a design that will blend with any table setting. An unusual hostess gift. And wouldn't a pair make a romantic wedding present? Reg. $11.00
Birks Special Event price:
$8.95
BIRKS JEWELLERS

Miss Frith FASHIONS
1619 DOUGLAS ST. 383-7181

Coats with Charisma
Coats with dash. Flair. Pizazz. Not to mention warmth, comfort, and years of wear. Whether you're going to want a raincoat, a leather coat, or the luxury of fur-trim, or a good basic wool, or a pant coat, we've got a terrific selection.
Free parking behind our store off Fisgard Street. (Enter via the back door. Our friendly terms, Chargex, or Mastercharge.

New Modes in SELBY

ARCH PRESERVER AND EASY-GOERS
The fashion shoes with built-in comfort
Always at King's
1453 DOUGLAS ST.
3-13

—Bulletin Board—

PORTRAITS
for Christmas by
T. Andriessen Booth
598-1358

Branch No. 135 of the Old Age Pensioners Organization will hold its regular meeting at 1:30 p.m. Monday in the Elks Home, 720 Cormorant. All pensioners welcome.

□

MEETING

The Auxiliary to Canadian Mental Health, Victoria branch, will meet at 7:30 p.m. Tuesday at 1450 Elford. Donations for the bazaar appreciated. Phone 595-1151.

□

UNION

The English-Speaking Union (Victoria branch) will hold its monthly meeting at 8 p.m. Tuesday in the lower hall of St. Mary's Anglican Church, Oak Bay. John Willows, a professional photographer, will show a color film titled Two Girls and the Sea, of interest to children of 10 years and older, who are invited to attend. Refreshments will be served.

□

MEETING

The Victoria Legal Secretaries' Association will meet at 6:15 p.m. Tuesday at the Tally-Ho Travelodge, 3020 Douglas. Robert Hutchison will speak briefly on the United Way, and Lynda Dickie and Mary Lou Gazeley, co-authors of The Looking Good--Fashion Finder Kit, will present a fashion show. Voting on bylaw amendments will take place.

□

CRYSTAL POOL

The annual meeting of the Crystal Pool Users' Association will be held Tuesday at the pool.

□

SPEAKER

When the Victoria Natural History Society meets at 8 p.m. Tuesday in Newcombe auditorium, Provincial Museum, the speaker will be John Harris, who works at the Pacific Forest Research Centre, and his subject will be Spruce Budworms. Slides will be shown. The public is welcome.

□

STUDY

The Victoria Parliamentary Study Group will meet at 7:30 p.m. Tuesday in Knox Presbyterian Church, 2964 Richmond. Guests welcome. For information phone 479-6301.

□

GARDEN CLUB

The Esquimalt Garden Club's dinner meeting will be held at 6:30 p.m. Tuesday in the Recreation Centre. Election of officers.

□

AUXILIARY

The Victoria General Hospital Auxiliary will hold its next meeting in the nurses' residence, Fairfield Road, at 2 p.m. Tuesday.

□

NURSES

Dr. Bryce Young will speak on Hyperactivity and Food Coloring, when Victoria chapter of the Registered Nurses Association of B.C. meets at 7:30 p.m. Tuesday in the lecture room of the Gorge Road Hospital, 63 Gorge Road East. At 7 there will be a tour of the hospital.

□

SUPERANNUATES

The Victoria branch of the Federal Superannuates National Association meet in the Silver Threads centre, Fisgard Street, at 2 p.m. Tuesday.

□

LUNCHEON

A Women Aglow luncheon will be held at 11:15 a.m. Tuesday at the Princess Mary Restaurant. Cost is $3.75. For reservations phone 477-3142 or 383-1453. Interdenominational.

□

BAZAAR

The Ladies Auxiliary to Old Age Pensioners No. 1 will hold its annual bazaar and tea from 2 to 4 p.m. Tuesday in the OAP hall, 1600 Government. Everyone welcome.

□

ELECTRIC CLUB

Herb Woodbridge, supervisor of special programs for the Motor Vehicles Branch, will speak on the subject Buckle Up when the Victoria Electric Club meets at 12:05 p.m. Tuesday at the Crest Motel, 455 Belleville.

□

MEETING

Ladies Auxiliary to Pro Patria branch, Royal Canadian Legion, will hold its general meeting at 7:30 p.m. Tuesday.

□

PARENTS

Cloverdale School Parents Group will hold a general meeting from 7:30 to 9:30 p.m. Tuesday in the school library. The topic will be Helping Children Learn, wih guest speakers Michael Mort, Paul Viel, Ruth Ralston and Garnet Jackson.

□

AUXILIARY

Ladies Auxiliary to Britannia branch, Royal Canadian Legion, will meet in the upper Elks hall, 732 Cormorant, at 7 p.m. Tuesday. Tea will be served.

□

ENTERTAINMENT

The McPherson Playhouse Foundation in conjunction with a liaison committee of the Community Arts Council is holding a series of free weekly noon-time concerts and theatre in the McPherson Playhouse mezzanine lobby, starting Tuesday from 12:15 to 12:45 p.m. with Miranda Wong, pianist, in the first in a series of weekly Tuesday noon-time concerts by distinguished musicians from the Victoria Conservatory of Music. The theatre offerings begin Thursday with readings by Anthonym Jenkins and selections from musicals by Margaret Deane. Box lunches will be available at a nominal charge.

□

GARDENERS

The Victoria Horticultural Society has elected Eric Robinson as president for the coming year, and Les Moore as vice-president. Anyone interested in plants may join and members receive monthly Garden Notes. Those interested may attend monthly meetings held in St. Matthias Church hall, 600 Richmond Road, at 7:30 p.m. on the first Tuesday of each month.

□

FLOWER ARRANGERS

The Victoria Flower Arrangers Guild will hold its monthly meeting at 7:30 p.m. Wednesday in St. Christopher's Church hall, Carey and Tillicum. The program will be a Christmas social with slides, a display of arrangements, and refreshments.

Catholics relax rules

LONDON (Reuter) — Two-thirds of all marriages in Roman Catholic churches in England and Wales are mixed marriages between Catholics and non-Catholics, church figures show.

Custom Draperies
by Christmas . . .
ANTIQUE SATIN
7 beautiful colors. Order now, and have drapes in your home by Christmas. ONLY 5.95 yard
INTERIOR DESIGN CONSULTANTS
Windsor Draperies
11-5 2224 Oak Bay Ave.

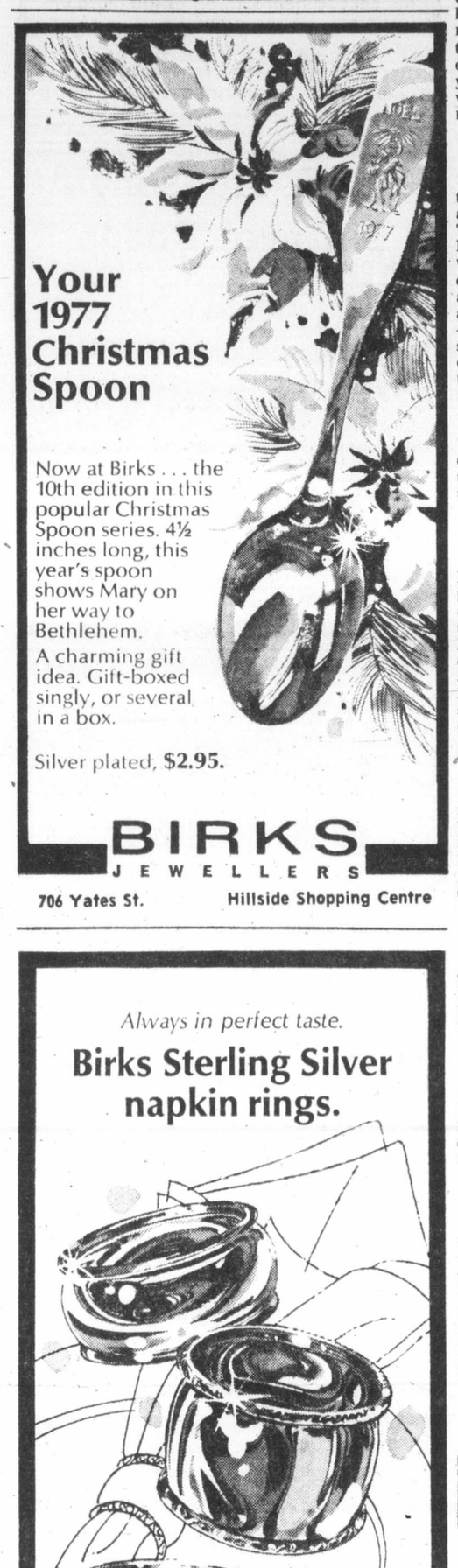

Your 1977 Christmas Spoon
Now at Birks . . . the 10th edition in this popular Christmas Spoon series. 4½ inches long, this year's spoon shows Mary on her way to Bethlehem.
A charming gift idea. Gift-boxed singly, or several in a box.
Silver plated, $2.95.
BIRKS JEWELLERS
706 Yates St. Hillside Shopping Centre

LIGHTING BEAUTY
Hand - decorated porcelain 8-light chandelier, imported from Italy, $850. Others in ceramic and hand-cut crystal. See these and an interesting selection of vases, figurines, flatware, serving sets; all imported from Italy. At the Victoria Porcelain Shop,
1541 Fort. 595-1221

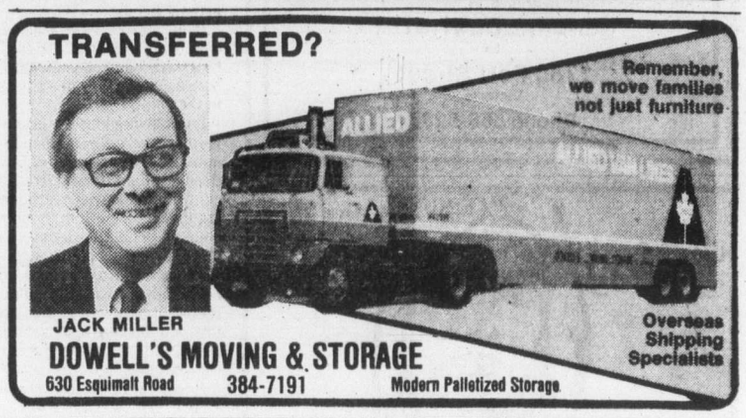

TRANSFERRED?
Remember, we move families not just furniture
JACK MILLER
DOWELL'S MOVING & STORAGE
630 Esquimalt Road 384-7191 Modern Palletized Storage
Overseas Shipping Specialists

Always in perfect taste.
Birks Sterling Silver napkin rings.

A beautiful tradition. And a wonderful gift idea...because silver napkin rings are probably not the kind of thing she would buy for herself.
We show four different styles above, all products of our own Birks Silver Craftshops.
From the top: Round bulged plain, $16.50. Fancy border plain, 1¼" wide, $22.50. Round bulged pierced, $17.50. Fancy border plain, ¾" wide, $20.
CHARGEX BIRKS JEWELLERS
706 Yates St. Hillside Shopping Centre

*ONLY BIRKS CAN OFFER DIAMOND OPPORTUNITIES AS EXCITING AS THESE!
(Even our competitors will have to agree that they're exceptionally good value.)

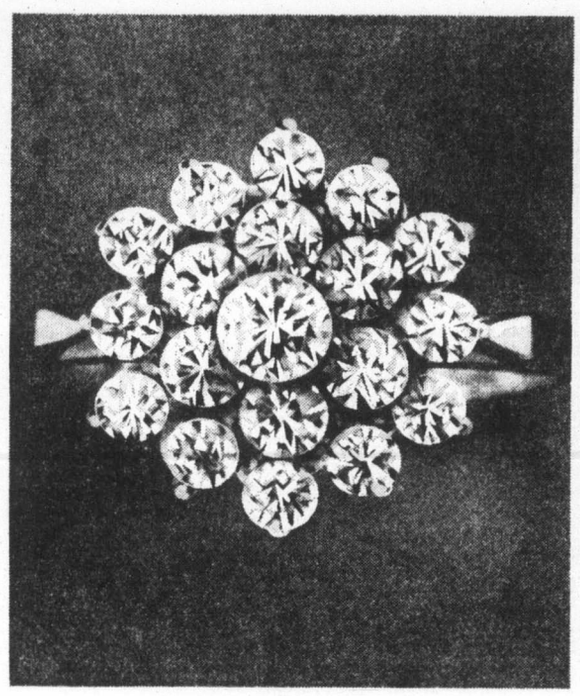

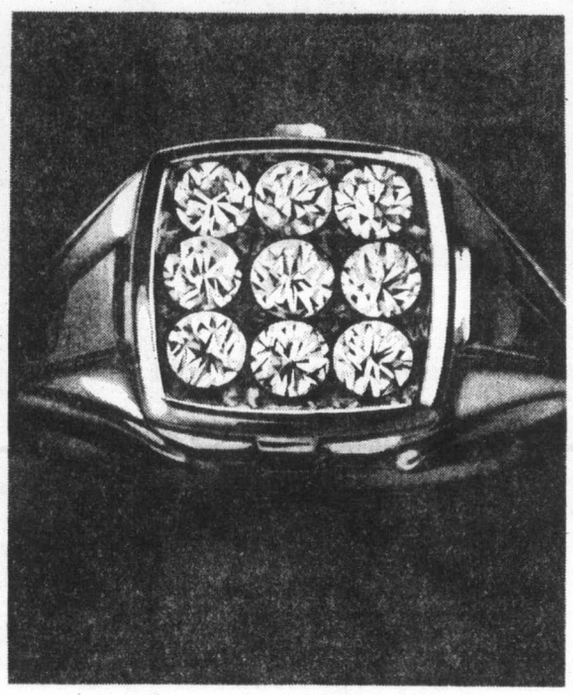

A feast of diamonds in a dream-world ring
for a remarkably low
$695!
This ring is pure femininity. And despite its bountiful cluster of 19 brilliant, full-cut diamonds (totalling 7/10 of a carat!), its mood is aristocratic rather than flamboyant.
The diamonds are an excellent white colour and are of better than average quality. Each has 58 facets. The mounting is 14kt. gold—all white, or all yellow gold with white gold settings.
We think this ring, with its new but timeless Birks design, is strikingly beautiful. And very romantic.

A man's gold ring with 9 diamonds.
a terrific buy at
$495!
A handsome ring. A distinguished ring of classic simplicity.
The kind of ring any man, regardless of his station or style, would be proud to wear.
It boasts a regiment of 9 brilliant, full-cut diamonds, totalling half a carat! Each diamond has 58 facets, excellent white colour and is of better than average quality.
With its substantial mounting of polished and textured 14kt. yellow gold, it has an aura of quiet, assertive masculinity.

*There's a reason why we are offering rings of this calibre and prestige for only $695. and $495. Ours is a logical one. Very few stores in the world buy and sell as many diamonds as we do. So occasionally, because of savings through volume buying, we are able to offer rings such as these in a limited quantity, at prices well below their market value.

MERRY CHRISTMAS IDEA: Why not buy one now at the low price and keep it as a wonderful surprise for the 25th!

BIRKS JEWELLERS
706 YATES STREET HILLSIDE SHOPPING CENTRE

There are several ways to 'skin' hard-boiled egg

By MARJORIE RICE
Colonist-Copley News Service

As the saying goes, there's more than one way to boil an egg. (I know it doesn't go quite that way, but I'm taking artistic license.)

It all started with a phone call from a reader. "How," he asked, "do you cook hard-boiled eggs so they don't stick to the shells?"

I was giving him my grandmother's sure-fire method for non-stick eggs when I noticed a slight frown from a co-worker who was overhearing the conversation. "That's not," she said after I hung up, "how to hard boil an egg." Another reporter overheard her, and gave yet another recipe. It occurred to me that this, like peeling onions without tears is a matter of some controversy.

I took a mini-survey and came up with several methods.

Some were simple. "Put water in pan," said one reporter. "Put eggs into water; turn on medium high; leave on until you remember them; take off. It may be 15 minutes (cooking time). By 15 minutes anything will be hard-boiled. I always take them off the fire before the water boils away (good hint). Peel when necessary.

Another reporter agreed with that recipe, except she cooks eggs "about 45 minutes. I like everything very well done."

So much for the gourment side of the office.

The original dissenter to grandma's receipe gave me her tried-and-true method, straight from the Midwest:

"Put the eggs in cold water; bring to a boil; cover the pan; turn off the heat; and let them sit 20 to 25 minutes for hard-cooked, five minutes for perfect soft-cooked eggs.

"This was taught to me by a girl from southern Illinois and it works. Plunge the eggs in cold water after cooking, and begin to peel them at the large end because the air-space gives you a good start."

I asked one of our more famous bachelor cooks for his method. (You have to understand this man's culinary accomplishments, including according to his roommate, baked socks.)

"I hard-cook eggs by taking them out of the refrigerator a little before I boil them so they cool down a bit," he said. (His method is right, even though the reasoning's a bit fuzzy.)

From a travel writer came a recipe she got from a woman who runs a Russian restaurant in Madrid.

"The eggs should be anywhere from 3 to 7 days old — not too fresh," she said. "If there's time, prick a pinhole in each one, otherwise put them in a pan; cover them with water; add a tablespoon of vinegar; bring them to a boil; cover and let them simmer for 15 minutes; remove them from the pan and run cold water over them."

Thanks to an enterprising columnist, my survey extended beyond the office. He asked Edward J. Muzzy, chairman of the Wine and Food Society of La Jolla, Calif., for his method. Muzzy, gourment that he is, cooks eggs the same way grandma does. But he does add his own fillip. To vary the flavor, he adds jalapeno peppers (or beets, vinegar or onions) to the cooking water, then returns the shelled eggs briefly to the seasoned water for extra flavor.

But I'm happy to say my grandma has been vindicated. Not only does Muzzy bear her out, but Leo Pearlstein, spokesman for the California egg industry whom I contacted on the burning (or I should say boiling) question, backed her up, too.

EDYTHE MOCABEE'S BEST-EVER HARD-COOKED EGGS

Remove eggs from the refrigerator and allow them to come to room temerature. Place them in cool tap water to cover by at least one inch.

Bring the water to a boil, turn heat to low and simmer, 12 to 15 minutes. Immediately run cold water over the eggs to stop the cooking process. Shell immediately, crackling the shell first by rolling it on the counter.

Pearlstein said hard-cooked eggs present a difficulty when peeled if they're too fresh.

While he was at it, he offered some egg storage advice. "Don't remove eggs from their cartons and put them in refrigerator door holders," he said. "They're packed the way mother nature intended (so yolks are stable) and they won't pick up odors from other foods in the refrigerator because the carton shields the porous shells."

So you have it. Salt the water if you must (although it doesn't make them cook faster, or loosen the shells; all it does is lower the boiling temperature of water, so you just think they're cooking faster).

And prick the shells if you wish. One of the secretaries here says she has a special gadget that's designed to puncture the shell, but not go in far enough to puncture the membrane.

But if you follow my grandma's recipe, the shells will always come unglued — and you won't.

Your Good Health

Dear Dr. Thosteson: Is there a certain age you have to be before having rhinoplasty. I heard you have to be 18 to have it because the bones in the nose are not fully grown until then. Is it worthwhile? And approximately how much would it cost? — **Mr. E.C.O.**

Plastic surgery on the nose (rhinoplasty) is one of the most successful and rewarding forms of cosmetic surgery being done. From the rest of your letter I assume appearance is a factor in your decision.

Your information is correct. After 18, nasal bones and cartilage are fully formed and surgery may be done to correct a deformity, either from an injury or malformation.

The costs, of course, will vary depending on the doctor and the extent of repair required. It's not inexpensive, and perhaps a figure of $1,000 might fall in the ballpark.

I suppose personal experiences dictate one's feelings about such matters, and I have repeatedly urged persons who need it and who can afford it to have such corrective surgery, I mean in case where a nasal deformity is actually a disruptive force in a person's business or personal life. I knew a young, promising executive whose career had stopped in mid-stream. A "new nose" changed his self-image. He was better off in many respects, not the last of which was the removal of an obstruction that was interfering with his breathing.

As long as I've gone this far in the discussion I should point out another important fact about such surgery. You should not enter into it lightly. Nor should you expect to be more handsome than the correction of the abnormality can make you. There are psychological factors to be considered — those existing prior to surgery and those to be expected afterward. The plastic surgeon will discuss these matters with you to determine if you are a suitable candidate.

Dear Dr. Thosteson: I hope you have some help for me. I am 62 years old and have lost control of gas on my stomack and sometimes my bowels. It is most embarrassing and I have practically isolated myself. I have been to three doctors, one a rectal specialist, but still no satisfactory or encouraging answers.

The specialist says my sphincter muscles are weak. They say there is nothing that can be done about it. Do you know of anything? —**Mrs. D.I.S.**

Well, there are some practical things you, and only you, can do to help.

If you belch a lot you could be a victim of bad eating habits — rapid eating, air swallowing, inadequate chewing, etc. Correcting these can have a measurable effect. Watch what you eat. Certain foods can cause gas. If your diet is high in sugar and starches, reduce them. You may require medication to assist carbohydrate digestion.

As to the rectal muscle problem specifically, you can try certain exercises. The chief one is a conscious constricting of the muscles as though you are sitting at stool. This should be done several times a day. It can improve muscle tone.

A part of your letter (which I did not print) reveals a real depression over this problem. That is not a healthy attitude. As I've noted above, there are steps you can take to help yourself. Give them time and don't give them up.

Dear Dr. Thosteson: I am a female, age 70. For the last six weeks I have had a terrible ringing in my ears. The doctors say there is a pressure buildup around the ear drums. Can you tell me what causes this and what I can do about it? My blood pressure is 150 over 80. —Mrs. J.K.

Your blood pressure is fine, or I would suspect that. Other possibilities are infection or an allergic reaction affecting the tissue locally. Not much else I can say without knowing more.

Dear Dr. Thosteson: I am 60 years old. I have a slight burning sensation under the tongue and on the sides of it. Can smoking cause this?—**Mrs. L.**

Yes it can. There's one sure way to find out — stop smoking.

Party Platters
Cheeses – Meals – Salads
ORDER EARLY!!
ADRIANS
Hillside Delicatessen
11-3 595-2022

Dr. A. B. Cooper
wishes to advise his patients of the relocation of his permanent practice in
GENERAL DENTISTRY
to
1780 Fort Street
Victoria
11-5 Phone 595-6233

the Bay

THINK OF YOUR SKIN AS MAKEUP!
It is, you know. A radiant, clear complexion is the basic beauty ingredient. No makeup can do a job without it. If excessive facial hair threatens your "natural makeup," be smart. Come in to the Bay's Beauty Salon and talk with our specialist. She can explain the gentleness and safety of the Kree Method of Permanent Hair Removal. Call 385-1311, local 294, for your free analysis. Protect your skin with permanent hair removal.
Canned Ego Beauty Salon, Second.
Hudson's Bay Company

OAK BAY VILLAGE SHOES
11th BIRTHDAY CELEBRATION
ENTER OUR FREE DRAW FOR $100 and $50 MERCHANDISE AWARD
No purchase necessary
★ Complimentary Coffee and Cake
★ Draw to take place Sat., Nov. 19th
ELEVEN YEARS NOW ON THE AVENUE
11 DAYS OF GREAT VALUES IN Men's, Ladies and Children's Fine Quality Footwear
598-3031 OPEN MON.-SAT. 9-5:30 OPEN FRI. 'TIL 9 598-3031
master charge CHARGEX
2238 OAK BAY AVE.

THE PARTY SEASON IS HERE
BE READY!
Make an appointment today to have your hair styled and permed at Dean Heights Beauty Salon.
Remember — it's not too early to make your Christmas Appointments! Do it now.
All shampoos, hair colorings, body lotions, etc., used in this salon are of the very finest quality and are for sale to our clients at the regular retail price. We recommend the use of Fermodyl Ondulation Organic Waves.

Norah Nelson, Prop.

Helen
Dean Heights Beauty Salon
PROFESSIONAL OPERATORS
Serving the Oak Bay and Lansdowne Area for over 25 Years.
APPOINTMENTS 592-7633
2877 Foul Bay Road
Down the hill from Lansdowne and UVic
11-6

Beautiful Scandinavian Kitchens in ready-to-assemble kits — all hardware included. Easy to put together with a screwdriver.
SCANKIT
The Best Combination of High Quality and Low Prices.
1838 Oak Bay Ave., Victoria 595-3231

THE TOY SHOP
1834 OAK BAY AVE. VICTORIA
598-3832
An extensive range of FISHER/PRICE on the second floor as well as the more unusual toys on the ground floor.
10:00 a.m.-5:30 p.m.
(Also Suppliers to SCHOOLS and DAY CARE CENTRES by Appointment Only.) 11-2

Earth Household Natural Foods
2248 OAK BAY AVE. 598-4732 MON.-SAT. 10-6
We have all your Christmas Baking Needs . . .
Raisins, walnuts, pecans, whole wheat pastry flour, dates, figs, spices. We'll even supply you with a free recipe for Christmas Cake and Pudding using all natural ingredients.
We also have a wide selection of other foods: cheeses, yogurts (plain and flavored), dried fruits, nuts, seeds, whole grain flours, juices, organic produce, honey, raw milk, books, cooking utensils and much more . . .
10-23

Are you beginning to think this way about funerals?
☐ Money spent on elaborate funerals would be better spent among the living. Simplicity can mean dignity.
☐ I don't want my body on display.
☐ I want to record my wishes before my death, so that my next-of-kin need not make painful decisions under stress.
OVER 90,000 PEOPLE SHARE OUR SENTIMENTS AND HAVE JOINED THE MEMORIAL SOCIETY OF B.C.
LIFE MEMBERSHIP $5
Free BROCHURE and FULL DETAILS available from VICTORIA BRANCH.
The Memorial Society of B.C.
101 — 727 Johnson Street, Victoria, B.C. V8W 1M9
385-5214 (24 Hours) 11-5

VICTORIA Fabric Shop LTD.
HOLIDAY GLITTER

Festive Fabrics
GLITTERS
In a rainbow of prints and plain colors. Hand-washable. 45" and 54". From 4.98 to 9.98
and to complement these . . .
VELVETS
by de Balle, Melody and Matinee. 9 colors and black. 35" to 40". 7.98 yd.
VELVETEEN 10 colors. 36" wide 5.49 yd.
1218 BROAD ST. 382-8541

CARPET SALE
Come in and see this superb collection of colorful Armstrong carpet!

$18.95 sq. yd. VAL D'OR
$7.95 sq. yd. COMMANDER
$12.95 sq. yd. VICTORIA SQUARE
HURRY! SALE ENDS NOV. 15
11-5
PARKER JOHNSTON LTD.
1855 BLANSHARD
PHONE 382-9181 (days)
477-5655 (eves.)
Armstrong floor fashion center

ego interiors
2 FLOORS OF CHRISTMAS GIFTS
10-29

Sports fishing jumps, but spawning down

Chinook were dwindling away while federal experts dawdled

outdoors
alec merriman

A sudden vast increase in numbers, efficiency and success of sports salmon fishermen in the past several years has caught federal fisheries experts "with their pants down."

They are concerned about dwindling returns of chinook salmon to coastal spawning streams, especially the Fraser, while commercial and sports catches increase.

They have called upon a specialized team of University of British Columbia computer experts to help them find the solutions to dwindling spawning stocks, special problems that may be created in some fishing areas by the multi-million dollar salmonid enhancement program, and to assess effects of a number of conservation options that are available.

IT WILL be at least two years before they are likely to come up with some possible solutions and before new regulations are imposed there will be full discussions with all user groups.

But there will have to be a change in fishing patterns if chinook stocks are to be maintained.

Meanwhile the federal experts believe they are four years behind schedule in discovering and tackling the problems, because chinooks grow in four and five-year-cycles.

THAT SUMS up an interview I had this past week with Don Anderson, management biologist for Georgia-Johnstone Strait sports and commercial fisheries, and Gerry Harris, technician with the Georgia Strait head recovery program.

They have been largely responsible for a preliminary revised report on Strait of Georgia and Juan de Fuca Strait sports catch statistics from 1972 to 1976, which indicates federal fisheries statistics on sports fishing salmon catches - at least in the last four or five years - have been underestimated by at least 2.2 times.

AN OTTAWA report, soon to be released, indicates sports anglers have been taking more than three times the numbers of salmon on a coastwise basis than has been estimated in the B.C.sports-fishing statistics issued annually.

Anderson and Harris, based on a complicated, but seemingly reasonable study of marked head returns from anglers, now estimate sports fishermen from Sheringham Point to Campbell River caught an average of 343,000 chinooks between 1972 and 1976, compared to the previously published sports fishing statistics of 170,000.

THEY ALSO estimate sports fishermen caught an average of 470,000 coho a year, compared to the originally published average of 205,000 coho.

In 1971 they estimated 221,000 sports salmon fishermen fished those waters at least once in a two-year period, which adds up to an annual average of 1.7 salmon an angler - less than one coho and one chinook, not taking into consideration the increase in the sports fishing fleet since 1971.

Their estimate of the number of actual sports anglers is not much more than a guesstimate, and that is where the newly-presented statistics may be off base, but this writer has little doubt that the old statistics which indicated less than one coho and less than one chinook to each sports angler in a year of fishing was unrealistic.

I WOULD think that even the new statistics, which more than double the previous catch estimate are too conservative.

The new statistics add up to 3.6 salmon (chinooks and coho) a sports angler a year and in Vancouver Island's salmon-happy waters that seems like a pretty low yearly average.

Sports salmon fishing is now big business - maybe even bigger than the commercial fishing industry - and 3.6 salmon a year is a pretty small pittance for the amount of money a sports angler now pays for his boats, equipment, moorage, gasoline and other expenses, which soon will include an annual fishing licence.

THE REVISED preliminary estimates indicate sports fishermen now catch double the previously estimated percentage of combined sports and commercially caught coho and chinooks - 21 per cent of the total British Columbia harvest of chinooks and 13 per cent of the coastwise harvest of coho, for a combined-species sports share of 16 per cent.

Federal fisheries experts say the error in past sports catch estimates came about because of their failure to catch up with "the advent of faster and more seaworthy sports boats, improved terminal fishing gear and other fishing aids, like paper-tape fish-finding depthsounders, and downriggers, as well as a general angler awareness of fishing tactics and fish behavior, which have undoubtedly improved efficiency of a standard unit of angling effort."

THEY BELIEVE that it is possible "that part of the catch underestimate reflects greater catch success by many anglers, rather than greater effort and time spent fishing."

They also credit greater sports catches to increased mobility and communications by CB radio between sports units, new fishing methods like motor mooching and drift fishing, and their mass application - all in the last seven or eight years - to improve the catching efficiency of each sports unit.

Georgia Strait sports fishermen have access to more than 2,000 square miles of fishing waters and in excess of 1,500 shoreline miles. More than 500 marinas, boat ramps, public wharves and literally thousands of private boat access points ring the Strait.

IN THE PAST five years the sports fishing fleet has changed from a preponderance of 12 and 14-foot cartoppers and small trailer boats, to more and more fast 16-foot to 21-foot runabouts and mini-cruisers, capable of overnight trips and covering many miles of fishing water. An average fishing outfit for a sportsman now costs between $3,000 and $20,000.

All that has made catch estimates extremely difficult to gather.

The new revised figures were based on head returns of marked fish, coupled with reports from a number of sports log fishermen who report details of their catches to federal fisheries, plus an on-the-spot creel census at Campbell River.

THE PROCEDURE is complicated, but would appear as reliable as any other system presently available, short of punchcards and sports licences.

The ratio of marked (adipose fin clipped fish with code tags in their heads) and unmarked fish taken in the catches were noted.

Then a check on the numbers of marked fish turned in by Puget Sound fishermen, compared with numbers of marked fish they failed to turn in, was co-ordinated with the similar creel census at Campbell River to determine awareness of marked fish by B.C. anglers. (Puget Sound, with a punchcard system has fairly good statistics on the awareness of anglers to returning marked fish heads.)

THESE FIGURES were correlated to estimate the number of unmarked fish caught, compared to the numbers of marked fish...and that was the basis to determine total catch. The actual numbers of marked and unmarked fish caught by log fishermen who recorded their catches gave the key to work on.

The preliminary estimates undoubtedly are still only educated guesses, but they are the best available for now.

Harris and Anderson note that in the mid-1960s there were less than 200,000 sports fishermen in the Gulf of Georgia waters, but that number may now be as high as 300,000.

DURING THE 1970s they have been noting a reduction in spawning escapements to some rivers, mainly the Fraser. That reduction is now showing up coastwise.

"On a coastwise basis we are approaching a real conservation problem with chinooks," says Anderson.

"In the mid-1960s and early 1970s we were under the impression sports fishing had a minor effect on the taking of fish," he said. "In the 1970s it started to appear that was a mistaken idea...looking at it by hindsight," he added.

To try to maintain a viable escapement level commercial fishing was curtailed, particularly the terminal net fishery at the mouth of the Fraser...from four days a week starting Jan.1 in the mid-1960s, to two days a week starting Feb. 16, to one day a week, starting Apr. 15 in last two years. Catches at the Fraser have dropped from 200,000 in 1960s to 80,000 last year and 60,000 this year.

But, Anderson admits, the Juan de Fuca net fishing in the approach waters expanded so much that the total net catch of chinooks has decreased only slightly on an overall basis and the commercial troll catch of chinooks from outside waters has increased markedly.

HE ADDS: "We suddenly came to the realization that sports fishing was a very large and efficient fishery...and lots of things seemed to fall into place."

He noted that sports fishermen get five chances to fish the same stocks of chinooks and "if you take a lot of fish in their early years, there are very few left to be taken when they are bigger."

In the Gulf of Georgia there is a large sports fishery in August, carrying into September and October on juvenile chinooks - 12 and 13-inch grilse.

These same fish are available the next year in the Strait of Georgia as two-year-old 16-inch jacks.

IN THEIR third year some of these chinooks go to outside waters and some stay in the Strait of Georgia to be fished by sports fishermen the year-round as three-year-olds averaging 12 pounds.

In the fall some of these three-year-olds mature and go to spawning grounds, but most stay for a fourth year and are still available to Strait of Georgia sports fishermen as four-year-olds.

Some mature and are taken as big five-year-olds.

The main sport fishery is on the two-year-old jacks.

Commercial fishermen catch them as two-year-old 20-inchers, but mainly as three-year-olds and some as four and five-year-olds. They get four chances at the same fish.

ANDERSON SAID the problem confronting federal fisheries is what to do about diminishing returns to the spawning rivers. He explained they had to look four years ahead. "What happens this year doesn't take effect until four years, the average life cycle," he explained.

"We must now look ahead and determine how much of a share each user group must get," he said.

Because of the complexities involved a piecemeal approach is not sound, he said. "If you close a fishery in one spot, then the fishermen go to another spot and compound the problem," he said.

"But something has to be done." For sports fishermen, he said a reduction in bag limits "is probably not the way to go, because three-quarters of the anglers don't achieve four fish a day." If the bag limit were cut, it wouldn't really effect the overall catch.

HE SAYS there are other things that can be done, but nothing is clear at the moment. "The catch is large and going to get bigger."

The UBC computers are being fed all the different possible situations and hopefully they may provide some answers.

Meanwhile Anderson doesn't see any major restrictions immediately.

Edward H. Goodridge, B.Sc., O.D.
OPTOMETRIST
316 Mezzanine Floor
Mayfair Shopping Centre
3147 Douglas Street
Telephone 383-2513
8-13

Have you heard?

You can have your suedes and leathers professionally cleaned by...
HARRIS HOUSE OF LEATHER CARE LTD.
"leather cleaning specialists"
1717 QUADRA STREET, VICTORIA • 382-2922

Fabric Clearance
SALE continues

100% wool worsteds, tweeds, plains and plaids.
Regularly $18 to $20 per yard
NOW $10.00 per yard
BRITISH CUSTOM TAILORS
1311 BLANSHARD
383-2632
CHARGEX
111-5

CELEBRATE OUR 2nd ANNIVERSARY SALE
All regular merchandise
20% OFF
and that includes FREE ALTERATIONS too
(you can't afford to miss this one!)
SALE STARTS NOV. 10
ALLEY CAT Boutique
CHARGEX
1618 Government St. "especially for women" 385-2337

NOISE
ALCAN
Bothering you, install thermal or storm windows. Cuts down on noise and saves heat.
Call: Doug Bowker 652-2761 or Bus. 652-3901
NO OBLIGATION
Alcan Building Products
10-8

How superb to super sew...

New! The subtle smash of Polywool with the feel of lush Flannel
The fabric that builds a wardrobe of separates. Soft polywools in rich muted plaids. Super washable. And perfect for pleated skirts, shirt-dresses, blazers. Beautifully co-ordinated to our own solid flannel.
REGISTER FOR FALL SUPER SEWING CLASSES
MEN'S PANTS
Starts Thurs., Nov. 17, 9-11 a.m. and 7-9 p.m.
2 Lessons 6.00
SPECIALTY CLASSES
1 Lesson each, $3.00 class
SKIRTS FOR THE HOLIDAY SEASON
Sat., Nov. 12, 9:30-11:30 a.m.
LADIES' VELOUR ROBE WITH SHAWL COLLAR
An ideal Christmas gift.
Sat., Nov. 12, 1:30-3:30 p.m.
LADIES' JUMPSUIT WITH ZIPPER OPENING
Sat., Nov. 19, 9:30-11:30 a.m.
LADIES' ONE BUTTON BLAZER
Sat., Nov. 19, 1:30-3:30 p.m.
PARIS PLEATED PANTS (New pattern arriving soon)
Sat., Nov. 26, 9:30-11:30 a.m.
MEN'S DRESS SHIRT (Sew him something Special for Christmas)
Sat., Nov. 26, 1:30-3:30 p.m.
We sell Bernina Sewing Machines and our Bernina consultant is in our store every Wed. 11 a.m. to 2 p.m. or by appointment. Stretch & Sew Lessons are included with each Bernina purchase. If you are in need of a Sewing Machine, see us when you enroll for classes. Let us help you select a machine to suit your needs. We also have a new Omega Machine from $199 and service all makes of Sewing Machines.
Stretch & Sew
North America's Fabric and Sewing Centre
2541 Estevan Ave. 11-5 592-9622

CUSTOM DRAPERIES SPECIAL

ONLY $9.95 PER WINDOW FOR LABOUR
FURNITURE RE-UPHOLSTERY 20% OFF ON MATERIALS
ORDER NOW FOR CHRISTMAS DELIVERY
20% OFF CARPET AND UPHOLSTERY CLEANING
OFFER GOOD 'til NOV. 12 — PHONE 384-6622
FREE ESTIMATES — NO OBLIGATION
Capital Carpet Cleaners & Draperies Ltd.
2945 BRIDGE ST. • CHARGEX • PHONE 384-6622
11-5

MARY
former owner of Headliners Hair Design is pleased to announce the opening of her new salon on November 15th.
Upstairs Downstairs
Ste. 217 - 1595 McKENZIE AVENUE (McKenzie Mall)
Appointments now being accepted
477-7276 or 477-7277

Hit 'lit up her life'

Debbie Boone follows in her dad's footsteps

By KING LEE
Colonist Reporter

Natalie Cole started the trend a while back and now Debby Boone is following suit.

Natalie Cole's father was the Late Nat "King" Cole, of course, and Nat was a popular middle-of-the-road singer back in the 1940s and 1950s. Natalie followed in his footstep and had a hit of her own called This Will Be.

Now it's Debby's turn to emulate her father, Pat.

For those of us who really care to remember, Pat Boone was an early rock and roll balladeer (mostly) in the late 1950s and early 1960s and was actually considered a prime challenger to Elvis Presley.

Dressed in his famous white buck shoes and a toothpaste-white smile that nearly blinded, Boone was the antithesis of everything Presley represented.

But we all know who won out.

But Boone had his string of hits before his star quickly faded and he became heavily involved in the religious scene and gospel singing with his wife and daughters.

You still occasionally hear some of his hits as flashbacks: Moody River, Speedy Gonzales, Ain't That A Shame, Friendly Persuasion, April Love, Don't Forbid Me, I Almost Lost My Mind, Exodus Song.

Now it's daughter Debby's chance at fame with her single, You Light Up My Life, which climbed to the No. 14 position of the Top 20.

As if we need more reminders that the sands of time are cascading down on our heads!

□

Baritone David Wiffin makes an appearance Friday and Saturday at the Belfry, 1291 Gladstone, at Fernwood, with shows starting at 8 p.m. each night.

Wiffin is a blues and folk singer whose songs have been sung by such notables as Anne Murray, Harry Belafonte, Ian and Sylvia and Roger McGuinn.

□

The Steve Miller Band makes appearances at Vancouver's Pacific Coliseum on Thursday, Nov. 17, and Seattle Center Coliseum on Friday, Nov. 18.

Warmup act in both places will be Norton Buffalo Stampede.

Week in Records

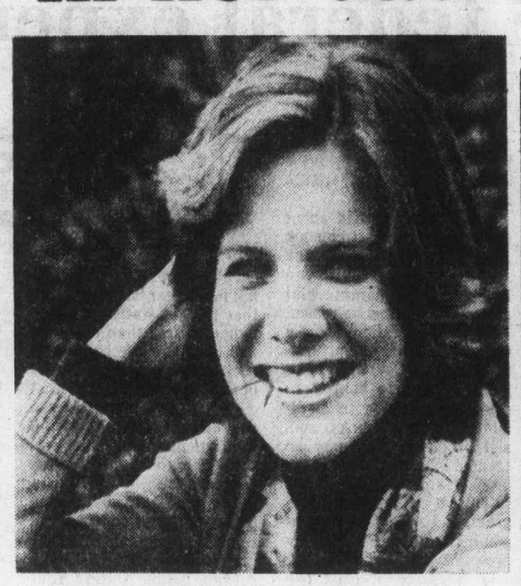

Debbie Boone No. 14 on chart

Top 20 in Victoria

This Week	Last Week
1. That's Rock and Roll	Shaun Cassidy (1)
2. Cold As Ice	Foreigner (3)
3. Theme From Star Wars	London Symph. Orch. (2)
4. Nobody Does It Better	Carly Simon (4)
5. Sometimes ... Touch	Dan Hill (6)
6. Calling Occupants	Carpenters (10)
7. Just a Song Before..	Crosby,Stills,Nash (9)
8. Telephone Line	Electric Light Orch. (5)
9. On and On	Stephen Bishop (12)
10. Don't Stop.	Fleetwood Mac (7)
11. Talk About Money	Billy Workman (13)
12. I Feel Love	Donna Summer (15)
13. Smoke From Distant Fire	Sanford Townsend (11)
14. You Light Up My Life	Debby Boone (16)
15. Blue Bayou	Linda Ronstadt (18)
16. Baby What a Big Surprise	Chicago (N)
17. Easy	Commodores (14)
18. Remember I Love You	Firefall (N)
19. Daybreak	Barry Manilow (N)
20. Brown Eyes Blue	Crystal Gayle (N)

(N) - denotes new entry.

Athens clears flood debris

ATHENS (Reuter) — Athens and its port city of Piraeus have begun returning to normal as clean-up teams clear debris and mud caused by a flash flood that killed at least 27 people.

ANN LANDERS

Dear Readers: Remember the reader who was having an argument with her sister-in-law about the proper way to set up toilet tissue? She was certain the right way was with the paper coming from the top — over the roll. Her sister-in-law insisted the paper should come down under the roll. I sided with her sister-in-law because that's the way my mother did it. Actually, I very nearly didn't print the letter because it seemed so inconsequential. Well, folks, I couldn't have been more mistaken.

In short order I was bombarded with letters from the four corners — including Samoa, Guadalajara, Athens and Mexico City. I had no idea so many people cared about toilet paper. Here's a sampling of what turns people on these days:

Dear Ann Landers: Obviously you have never been a maid in a ladies' lavatory or you would have known that toilet paper should be dispensed from the top over. I've worked in several hotels and we are taught to set up the rolls in that way. Why? Don't ask me, but it's part of the instruction and when you work for a living you do as you are told. — **Need My Paycheck**

Dear Ann Landers: That letter signed "Paper Crazy" really got to me. I don't know why your mother thought it was best to have the paper come down close to the wall. I'll bet you never had any cats or dogs in your house. Well, we do — two of each — and if we ever let the toilet paper hang down — even two squares — it would be all over the place. The little darlings just love to drag the stuff around. So rethink your answer, dearie. —**Tidy In Tallahassee**

Dear Ann Landers: Of course you are right about toilet paper being dispensed so it comes down from under the roll. The proof is the fancy, expensive kind with the printed designs. Why make it elegant if it's not going to be seen? And who can see it unless it's set up to hang down toward the wall — sort of like a painting. Stick to your guns, Annie. —**Also From Iowa (Des Moines Is My Town)**

Dear Ann Landers: I was very happy to see you print that letter about the toilet paper. It so happens I was taught, like you, to put the paper on the roller so it comes from under. My husband (a hot-tempered fellow with a serious booze problem) goes berserk if I don't do it the other way. You wouldn't believe the yelling if he should find the tissue "upside down," as he calls it.

Thanks to Al-Anon I have learned to accept what I cannot change, so I go along with it, but I know, deep down in my heart, that I am right.

I am waiting until he is sober enough to read and then I will show him your column. He thinks you are very smart. — **Another Admirer**

Dear Ann Landers: You are right about the toilet paper — and for a very good reason. The roll of paper pivots about the line of support between the axle and the hollow cardboard tube. To get it to turn requires a certain torque which comes from the tension in the paper being withdrawn. The greater the distance between the plane of the paper being pulled and the axle support line, the less force is required and the less chance of tearing the paper before you have enough. —**Your Friendly Physics Prof**

Dear Prof: I'll take your word for it. I bothered Jerome Wiesner, president of MIT, once this year already. And thanks to all who wrote. How nice to have had such an easy Monday!

Dear Ann Landers: I have a few words for that Waitress in South Dakota who chastised women for being "stingy tippers." She said she would rather wait on men any day. I have had to endure many waitresses who ignored my presence, except to slap some food in front of me while they are asking my husband if he'd like more water, more coffee, or, "Was the food OK?"

If waitresses gave women the same attention and courtesy they give men, the tips might be bigger.—**Irate In Oklahoma.**

VEGETARIAN
Nutrition and Cooking
CLASSES
4 sessions $10 total
demonstrations—lectures
samples and recipes—delicious!
low cholesterol—low cost
Pre-Registration early
CALL 595-4554
Monday Evenings—Beginning November 21
7:00 p.m.
health education centre
3019 Shakespeare Call 595-4554
Opp. Hillside Mall
11-5

KEEP WINTER OUT!
SAVE ENERGY
SAVE MONEY
WITH
WINTER GUARD™
DRAPERY LINING
PREVENTS COLD AIR PENETRATION UP TO
32%
OVER UNLINED DRAPERIES*
ON SALE FOR ONLY
$1.49 PER YD. with minimum purchase of $250 worth of Spring Crest Custom Made Draperies.
BUY NOW! OFFER EXPIRES NOVEMBER 18, 1977
GUARANTEED DELIVERY BEFORE CHRISTMAS*
*Depending on availability of fabric
HOEGIE'S SPRING CREST DRAPERY
2526 Government St.
Victoria, B.C. 382-3531
11-6
*Test data available upon request from Spring Crest Co., Brea, Ca. 92621 ©1977 Spring Crest Co.

PARKER, JOHNSTON LTD.
Gets your home ready NOW for winter.
• Insulation
• Roofing
• Eavestroughs
Modern equipment and professional know-how, mean the most complete and efficient workmanship available. All workmanship and materials guaranteed.
call today!
382-9181
(Evenings 477-5655)
1855 Blanshard St., Victoria
11-5

For yourself or for Christmas Gifting . . .
CUSHION KITS
Various sizes, types and colors.
KNITTING BAGS
In attractive vinyl finish.
6.98
ONE-OF-A-KIND SHOPPING BAGS
5 only. Hand crocheted. Only $4 each
DESK MATE ORGANIZERS
Made of sturdy plastic. The answer to the problem of an untidy work space. 4.95
KNITTING OR CROCHET NEEDLE CASES
Keep all your needles or hooks organized in one safe carrying case.
5.75 or 3.98
JUBILEE YARN BARN
1771 FORT ST. 595-8912
11-5

MONDAY, TUESDAY, WEDNESDAY
". . . and we sat down and feasted together safe on that further shore of the Season Beyond Summer
special steak & seafood dinner
ONLY 8.95
Children under twelve — Half Price
JAPANESE VILLAGE
734 Broughton St. 382-5165
(a few steps from Douglas)
Reservations Necessary
shabu shabu soup
teppan shrimp appetizer
scallops — imported direct from the magical South Pacific, these legendary scallops are larger and more flavourful. We cook them with butter, oil and delicate seasonings, then serve with tangy ginger sauce.
sukiyaki steak prepared in our own inimitable manner and served with our own steak sauce.
hibachi vegetables (5 kinds) — mushroom — zuchini — broccoli — Spanish onion and sprouts
steamed rice
ice cream kyoto or kyuschu orange sherbet, Japanese tea and chocolate mints
11-6

FAIRWAY
272 GORGE RD. WEST — GORGE SHOPPING CENTRE
WEEKDAYS 9-9 SUNDAY 9-6
Prices Effective: Sun., Mon. only, Nov. 6, 7
We Reserve the Right to Limit Quantities WHILE STOCKS LAST
CANADA No. 1 GRADE FRASER VALLEY BUTTER With $15 order or over. Limit one ..... lb. 89¢
DEVON BRAND SLICED BACON ..... 1-lb. pkg. 1.19
SLICED, GOVERNMENT INSPECTED BEEF LIVER ..... lb. 39¢
GOV'T. INSPECTED PORK CHOPS lb. 1.19
HEINZ TOMATO KETCHUP 32-Fl.-oz. btl. ..... 99¢
HEINZ TOMATO SOUP 6 — 10-fl.-oz. tins 1.00
McVITIES TUC CRACKERS 10-oz. pkg. ..... 79¢
DIAMOND'S MUSHROOMS 10-fl.-oz. tin ..... 59¢
HILLS BROS. COFFEE 1-lb. tin 3.49
ROBIN HOOD QUIK OATS 2.25 kg. bag 1.19
GENERAL MILLS CHEERIOS 15-oz. box ..... 87¢
EAST POINT TINY SHRIMP 4-oz. tin ..... 97¢
ROYALE FACIAL TISSUE Large Box ..... 47¢
KRAFT'S PARKAY MARGARINE 3-lb. blk. 1.69
FIVE ROSES No. 1 QUALITY FLOUR ..... 20-lb. bag 2.49
GOLDEN RIPE BANANAS ..... 4 lbs. 69¢
CALIFORNIA CELLO PAK CAULIFLOWER 3 for 99¢
No. 1 WHITE POTATOES ..... 50-lb. sack 2.29

CAPITAL REGIONA LDISTRICT
NOTICE OF POLL
ELECTORAL AREA METCHOSIN

Public notice is hereby given to the electors of the Capital Regional District aforesaid that a poll has become necessary at the election now pending, and that I have granted such poll; and further, that the persons duly nominated as candidates at the said election, for whom only votes will be received, are:

Surname	Other Names	Director	Term of Office	Address	Occupation
SHOWERS	Kenneth L.	Director	Two years	3850 Happy Valley Rd.	Firefighter
STANSALL	Donald	Director	Two years	131 Cliff Drive	Semi-Retired
TIPTON	John Marcus	Director	Two years	777 Winfall Road	Civil Servant
WILDE	Shirley Diane	Director	Two years	3758 Duke Road, R.R. 1	Realtor

Such Poll will be open at Metchosin Elementary School on the nineteenth day of November, 1977, between the hours of 8 o'clock in the forenoon and 8 o'clock in the afternoon, of which every person is hereby required to take notice and govern himself accordingly.

Given under my hand this 1st day of November, 1977

Dennis A. Young,
Returning Officer,
Capital Regional District

Nixon echoes flood Ottawa

OTTAWA (CP) — An American reporter covering the RCMP story, her mind on her own country's recent history, coined the term "mountiegate".

Elmer MacKay, tough-talking Conservative MP, his thoughts pointing in the same southerly direction, expressed hope the Prime Minister Trudeau will not have to say "I am no crook."

OPPOSITION LEADER Joe Clark, New Democratic Party leader Ed Broadbent and others have used the term "cover-up" loosely without making specific charges that the government had concealed information about RCMP activities.

The references are all based on the same thing: The apparent similarity between the present RCMP affair and the Watergate burglaries that destroyed the presidency of Richard Nixon.

Unquestionably the Watergate scandal that boiled in Washington until the political demise of Nixon in 1974 is in the back of many minds as the government is being kept under pressure here and in Montreal over RCMP activities in the early part of the decade.

CONSIDERING that both Watergate and "mountiegate" deal with break-ins, a recognized political party—the Parti Quebecois and the Democrats—and covering up, it is difficult not to draw an analogy.

At this stage there is little similarity, however. A comparison can be made with theactivities of the FBI that came to light after the death of J. Edgar Hoover.

The government has said authorization for the activities came from RCMP officials at the highest level. It said the officials apparently took too literally a mandate given following the 1970 Quebec crisis to concentrate more than in the past on internal subversion by those dedicated to separating the country through terrorism.

IT SAID IT KNEW nothing of RCMP involvement in illicit events till years after they occurred.

The nearest American analogy to that situation is the manner in which the FBI—like the RCMP, responsible for national security—acted under Hoover on its own against leftists and dissidents in the post Second World War years.

Both forces interpreted their mandates from government in a manner that led to activities that at best were questionable and at worst illegal.

BOTH GOT IN HOT water. The Canadian government still is under pressure from the oppostion in Parliament to show conclusively that it knew of no illicit acts.

There is no serious move for such things as impeachment, although Gerald Baldwin (PC—Peace River) submitted a resolution—possibly with tongue in cheek—that would provide for one.

THAT MOTION, which was neither discussed nor voted upon, asked for creation of a Commons committee "to consider proposals to restore the practice of impeachment and censure proceedings in cases of misdemeanor and offences against the public interest alleged against those in high places."

MacKay (Central Nova) said that same night during an emergency RCMP debate: "But I wonder, the way things are going, if we will see the incredible situation here in the House of Commons when the prime minister will stand up and say 'I am not a crook.'"

MacKay may have been thinking of Watergate when he used that Nixon quote. Actually the president made the remark at a 1973 managing editors convention when talking of his personal finances.

THE COMMONS GOT the day off Friday to permit Conservatives to attend their annual convention.

But, with the Quebec inquiry churning out information, MPs are expected to return to the Commons Monday determined to discover if there is a bit more Watergate in the RCMP situation than has met the eye so far.

Woolco

SPECIALS FOR YOUR FAMILY, YOUR HOME, AND YOURSELF - JUST SAY "CHARGE IT"

MONDAY IS 1.44 DAY

SALES PRICES EFFECTIVE FOR ONE DAY ONLY OR WHILE QUANTITIES LAST . . . WE RESERVE THE RIGHT TO LIMIT QUANTITIES.

Wearing apparel

Ladies' Bikinis — Choose Acetate or Nylon in plain or prints. Sizes S-M-L. ..... 2 pair 1.44

Ladies' Briefs — Nylon or Cotton with band or elastic leg. Sizes S-M-L. ..... 2 pair 1.44

Girls' Briefs — Nylon or Cotton. Nylon sizes 8-12 and Cotton sizes 8-14. ..... 2 pair 1.44

Girls' Short Sleeve T-Shirts — Multi-coloured stripes in sizes 7-14. ..... Each 1.44

Boys' & Girls' T-Shirts — Cotton or Acrylic/Polyester. Sizes 4-6x. ..... Each 1.44

Boys' Thermal Tops — Short sleeve with crew neck. Three colours in sizes 4-6x. ... Each 1.44

Boys' Thermal Drawers — White, Blue, Yellow or Navy in sizes 4-6x. ..... 2 for 1.44

Toddler's T-Shirts — Long sleeves. 100% Polyester. Assorted prints in sizes 2-3X. ..... Each 1.44

Rhumba Pants — Form fitted and non-chaffing. Sizes M-L-XL. ..... 2 pair 1.44

Infants' Plastic Pants — Soft and washable. Sizes S-M-L-XL. .... 2 pair 1.44

Boys' 100% Acrylic Hats — One size in White, Yellow or Blue. ..... Each 1.44

Infants' Scarf — Brushed Acrylic. One size in White, Pink, Blue or Yellow. ... Each 1.44

Hosiery & accessories

One Size Panty Hose — Regular or nude. 5 pair per box. Beige or Spice. .... pkg. 1.44

Queen Size Panty Hose — Regular or non-run. Fits to 260 lb. Beige, Spice or Taupe. 2 pair 1.44

Panty Hose — All nude or regular. Beige or Spice. Small or Medium. ..... 4 pair 1.44

"Whisper" Panty Hose — One size. Spice, Cinnamon, or Coppertone. ..... 2 pair 1.44

6-Pack Knee Highs — One size. Beige or Spice. .... pkg. 1.44

Colourful Knee Highs — 100% stretchy Nylon. Sizes 9-11. Good colour selection. 2 pair 1.44

Ladies' Sport Socks — 100% Nylon. Sizes 9-11. Red, White, Blue, Navy or Brown. ..... 2 pair 1.44

Ladies' Bootie Slipper Socks — Orlon and Nylon. For lounging or sports. Sizes 9-11. .. 2 pair 1.44

Ladies' Cosy Slipperettes. — Sizes 9-11 in assorted colours. Pair 1.44

Girls' Knee Highs — Soft Orlon and Nylon. Sizes 7-9. Navy, Blue or Beige. ..... 2 pair 1.44

Girls' Hand Crochet Slipperettes — Ideal for lounging. Sizes 7-9. Assorted colours. ..... Pair 1.44

Girls' Leotards — Sizes 2-4, 7-9; 12-14; 10-11. Good colour selection. ..... Pair 1.44

Men's Dress Hose — Stretchy Nylon in sizes 10-13. Five colours. ..... Pair 1.44

Men's Thermal Hose — Acrylic and Nylon in sizes 10-13. Three colours. ..... 2 pair 1.44

Men's "McGregor" Hose — Cushioned and Sanitized. Sizes 10-13. Six colours. Pair 1.44

Men's Work Hose — Grey only. Sizes 10-13. ..... Pair 1.44

Ladies' Polyester Doubleknit Pants
Black, Blue, Brown, Red or Beige in sizes 10-20.
pair 4.44
Ladies' Wear

Men's & Boys' Wear

Men's 100% Cotton Briefs — 2 pair per package. White in sizes S-M-L. "Thunderbird" label. 1.44

Men's "Stanfield" Briefs — 50% Cotton/50% Nylon. Assorted plain colours in sizes Reg. 32-36 & King 38-44. Pair 1.44

Men's 100% Cotton T-Shirts — "Fruit of the Loom." White, Blue or Green in sizes S-M-L. ..... Each 1.44

Men's Boxer Shorts — Cotton/Polyester blend. Canadian made in sizes S-M-L-XL. ..... Each 1.44

Men's 2-Pack Work Socks — ..... pack 1.44

Men's Work Socks — Canadian made in Red, Blue, Green or Brown. ..... Pair 1.44

Men's Sport Socks — "Thunderbird" label. Canadian made. 2 pair per pack. ..... pkg. 1.44

Men's 100% Cotton Hankies — 6 per package. White only. ..... pkg. 1.44

Men's 100% Acrylic Touques — One size. ..... Each 1.44

Boys' 100% Acrylic Toques — One size. ..... Each 1.44

Shoes for the family

Ladies' Moccasin Style Slippers — With draw string at vamp. Tan in sizes 6-9. .. Pair 1.44

Infants' Slippers — With fur trim and tie at top. Padded soles. Beige in sizes 5-10. Pair 1.44

Ladies' Cosy Scuff Style Slippers — With Foam sole. Washable. Pastel colours in sizes S-M-L. ..... Pair 1.44

Children's Soft Moccasin Slippers — With padded soles. Tan in sizes 10-13 and 1-6. ..... Pair 1.44

Jewellery

"Shaeffer" Pens — 2 pens per plastic box. ..... box 1.44

Initial Pendant — Silver or gold tones. ..... Each 1.44

Wooden Candy Tray — Good for candies or nuts. ..... Each 1.44

Kiddies Leatherette Coin Purses. ..... Each 1.44

Sterling Silver Charms — Good selection ..... Each 1.44

Garden centre needs

8" Tempo Planters — Contemporary style planter with saucer in White or Brown. ..... Each 1.44

Tropical Plants — Wide assortment of 4" tropicals. ..... 2 for 1.44

20 Qt. Potting Soil — Sterilized. ..... Each 1.44

10 lb. Rot It — Compost builder. Limit 2 bags per customer. ..... Each 1.44

Christmas Shop

Mini-Lite Set — 20-light indoor set. Multi-coloured. Ideal for artificial trees. ... set 1.44

Christmas Garland — 66'x3" one-ply in Silver or Gold colours or Blue/Green. . Each 1.44

Lamps, Frames, Mirrors

Swag Hooks — Package of two. 2 pkgs. 1.44

Metal Picture Frames — 5"x7" or 8"x10". Assorted styles. ..... Each 1.44

Boys' Elastic Back Pants
Cotton and Cotton/-Polyester. Canadian made in sizes 7-12.
pair 4.44
Boys' Wear

Red grille feature

Hot Beef Sandwich
2 slices of bread, roast beef, gravy and fries. Plus 30¢ beverage.
each 1.44

Stationery

Toilet Tissue — Soft and absorbent. Limit 6 pkg. per customer. 3 pkgs. 1.44

"Cute Rite" Wax Paper Refill — 100' per roll. ..... 3 pkgs. 1.44

"Scott" Family Napkins — 60 napkins per package. ..... 4 pkgs. 1.44

"Alcan" Foil — 12'-'x25'. Many uses around the home.... 3 rolls 1.44

1.44 Feature

All Occasion Cards — 30 assorted cards per package.
each 1.44

Christmas Cards — 51 assorted cards per package. ..... pkg. 1.44

Tags and Seals — Assorted patterns. . 2 pkgs. 1.44

Bag of Bows — 25 self-stick bows per package. ..... 2 pkgs. 1.44

Christmas Paper — 4 rolls per package. ..... pkg. 1.44

Ribbon Log — 13 deluxe rolls per log. Total of 120'. ..... Each 1.44

Toy dept.

Jumbo Coloring Books — Great for the winter days ahead. ..... Each 1.44

Die Cast Cars — Choose 'Corgi,' 'Matchbox', 'Hot Wheels.' ..... 2 for 1.44

Play Doh — Triple pack Each 1.44

Plastic Vehicles — Choose jeep, pickup, or racer. . Each 1.44

Assorted Plastic Toys — Both boys' and girls' toys ..... Each 1.44

Super Hero Banks — Kids love them. ..... 2 for 1.44

Carry-out foods

Canadian Cheddar Cheese — A very popular mild cheese.
lb. 1.44

Weiners — 12-per package. ..... 2 pkgs. 1.44

Salami Sticks — 1½-lb. sticks. Great for lunches or snacks. ..... Each 1.44

Assorted Meat Packages. — Excellent assortment of cold luncheon meats. ..... 3 pkgs. 1.44

'Ovaltine' Chocolate Drink Mix — Kids love it. What a value! ..... Each 1.44

Jelly or Glazed Doughnuts Popular treat ..... 1½ doz. 1.44

'Polident'
48 effervescent tablets per package.
3 pkgs. 2.44
Health and Beauty Aids

Fabrics & wool

1978 Calendars — Attractive designs with wooden bar. ..... Each 1.44

Bath Towels — Assorted designs and colours. ... Each 1.44

Vinyl Placemats — 4 per package. Assorted colors and designs ..... pkg. 1.44

4' White Enamel I Beams — ..... Each 1.44

Assorted Shower Curtains — Assorted colours. ... Each 1.44

Jumbo 'Phentex' — 8-oz. skein. 3 ply. Machine washable. Long wearing. Each 1.44

Easy-to-make Macrame Kit — 48" hanging planter. Includes instructions, ring and Silk lustre cord. ... Each 1.44

'Ronco' Flower Loom — Includes colourful instruction booklet with patterns and accessories needed to crochet. ..... Each 1.44

36" Printed Percal Cotton — Washable 2 yards. 1.44

45" Polyester/Cotton Gingham — Washable with little or no ironing needed. ..... yard 1.44

Household needs

Aluminum Bakeware — Cake or loaf pans or bake sheets. ..... Each 1.44

'Sunlight' Detergent — 24-fluid-oz. liquid. ... 2 for 1.44

'Dainty Bol' Cleaner — 12 oz. automatic bowl cleaner. ..... 2 for 1.44

4-Pce. Tumbler Set — Assorted sizes and patterns. set 1.44

Queen Size TV Trays — 17½"x12¾" lap trays. Baked Enamel finish in several colourful patterns. ..... Each 1.44

'Pink Cloud' Fabric Softener — 12-oz. size liquid softener. ..... 6 for 1.44

'Sunbrite' Bleach — 128 oz. liquid. ... 2 for 1.44

China Cup & Saucer — Many patterns to choose from. Slightly imperfect. Each 1.44

'Tannery' Vinyl Cleaner and Conditioner –12 oz. spray or 15 oz. cream. ..... Each 1.44

Storage Jars — 16, 26 or 36-oz. glass jars in floral patterns. ..... Each 1.44

Coffee Mugs — 'Initial' Mugs. White Ironstone with Black letters. ... 2 for 1.44

Cameras & records

8-Track Tapes — Excellent selection of titles ..... Each 1.44

'Sylvania' Flip Flash — 8 flashes. ..... Each 1.44

Photo Album — 6 self-adhesive pages. ..... Each 1.44

Smoke shop

Cigarette Tubes — 200 per box. Choose 'Embassy,' 'Premier,' 'Century,' 'Players' or 'Filterite.' ..... 3 boxes 1.44

'Wm. Penn' Cigars — Panatelas or Perfectos. 5 per box. 4 boxes 1.44

'Genie II' Disposable Lighters — Assorted colours. ..... 2 for 1.44

Hardware & tools

Cordless Light — Uses 2 "D" batteries (not Included). Each 1.44

1.75 mil Garbage Bags — Package of 10. 26" x 36". ..... pkgs. 1.44

'Sylvania' Light Bulbs — Four 60 or 100 watt light bulbs per pack. 2 pkgs. 1.44

General Purpose Batteries — Choose "C" or "D" sizes. 2 batteries per card. . 3 cards 1.44

'Irish Spring'
Regular soap packaged 4 bars per pack.
3 pkgs. 2.44
Health and Beauty Aids.

Candies & cookies

Chocolate Bar Pack — Features 16 bars per package. ..... pkg. 1.44

'Fox's' Biscuits — Choice of five delicious flavours. .. 3 pkgs. 1.44

'Planter's' Peanuts — Fresh and delicious. The ideal snack food. 2 lb. 1.44

'Old Dutch' Potato Chips — Plain, BBQ, ripple and more. Limit 6 pkg. per customer. ..... 2 pkgs. 1.44

'Hostess' Snacks — Tortillas and onion rings. ..... 3 pkgs. 1.44

'Sunland' Cookies Popular assortment . 2 bags 1.44

Candy Canes — Box of 12. Great for Christmas treat or decoration. ..... 2 pkgs. 1.44

Sporting Goods

'Jensen Pirken' — 25 and 40 gr. sizes. Stainless Steel hook with "C" bend. ... Each 1.44

Hockey Tape — 1"x20 yds. and one roll ¾" x 10 yds. . set 1.44

'Chips 'N' Chuncks' — Hickory, apple, cherry or alder flavours. ..... Each 1.44

Paints & wallcoverings

Paint by Number Sets — Ideal gifts for young or old. Popular sets in a choice of subjects. ..... Each 1.44

'Mactac' Decorator Vinyl — Famous self adhesive covering with so many uses. Good selection of colours and patterns. 2 yd. x 18" rolls. 1.44

Pre-Pasted Washable Wallpaper — Beautiful collection of patterns and colours. Packaged in economical double rolls. ..... single roll 1.44

Automotive supplies

'Valvoline' Motor Oil — 30W or 20W. Limit 6 quarts per customer. 2 qt. 1.44

Gas Line Antifreeze — Helps keep your car's gas line from freezing. 6 oz. ..... 5 for 1.44

Lock De-Icer — Frees frozen locks quickly. 2 for 1.44

Woolco drugs

Owned and Operated by Douglas Drugs

Facial Tissues — Choose 'Kleenex' 2-ply 200's or 'Royale' 3-ply 100's. ..... 3 boxes 1.44

Cod Liver Oil — 16-oz. . Each 1.44

'Colgate' Beauty Soap — 3 bars per package. ..... 3 pkgs. 1.44

Air Fresheners — Choose from 'Airwick' twins or 'Glade' solid. 2 for 1.44

'Trac II' Blades — 5's 2 for 1.44

'Listerine' Toothpaste — 4 tubes per bag. ..... bag 1.44

Toothbrushes — Choose from "WOOLCO," 'Dr. West' or 'Oral-B.' ..... 3 for 1.44

"WOOLCO" Cotton Swabs — 360's. ..... Each 1.44

"WOOLCO" Decanters — Choose from shampoo, creme rinse or bath oil. . Each 1.44

Toothpaste — Choose from 'Macleans' 50 ml. or 'Colgate 50 ml. .... 3 tubes 1.44

'Sinutab' — 12's. ..... 2 for 1.44

'Tide' Detergent
Five pound package of quality laundry detergent.
each 2.44
Household Needs

Woolco DEPARTMENT STORES
A DIVISION OF F.W. WOOLWORTH CO. LTD.

Town and Country Shopping Centre
Douglas Street and Saanich

Personal Shopping only, please!
Store Hours: Monday to Saturday
10 a.m. to 10 p.m.

ENJOY THE RED GRILLE FROM LIGHT SNACKS TO MEALS...

Support Palestinians, Canadian urges UN

UNITED NATIONS (CP) — A Canadian delegate appealed to the international community Friday to give generously to relief for the more than 1.7 million homeless Palestinians living a bleak and hungry existence in Middle East refugee camps.

"The Palestinian people should not be pawns in political games," said Colin Campbell, Liberal member of Parliament for South Western Nova, in a debate in the special political committee on the UN Relief and Works Agency (UNRWA) for Palestine refugees.

—AP

Garrett bounces back

Mrs. Patrick Lyons cuddles five-month-old son Garrett after child underwent successful "heart rebuild" operation at University Hospital in Seattle. Garrett suffered from enlarged heart and from condition known as atrial-ventricular canal — openings between heart chambers — and two damaged valves.

Paper mobilizes protest

DAWSON CREEK, B.C. (CP) — A Dawson Creek newspaper has launched a campaign to encourage its readers not to pay their hydro bills to protest British Columbia Hydro's proposed Site C dam on the Peace River.

The Peace River Block News, which publishes twice a week, has printed coupons in its last two editions which readers are to fill in and mail to the paper.

The coupon asks readers to "say no to higher power bills, say no to a dam that will destroy 19 per cent of all Class 1 and Class 2 land in B.C. and say no to exploitation of the north for the benefit of the south" by withholding bill payments starting Dec. 1.

Land in Class 1 and Class 2 is considered best suited to agriculture. The coupon would make the bill boycott effective if 80 per cent of Peace River hydro users sign up.

Wranglers lose Levi's challenge

SAN FRANCISCO (AP) — A federal judge has ruled the famed Levi's tab on the right rear patch pocket of its slacks is a valid trademark of Levi Strauss Co. of San Francisco.

U.S. District Court Judge Lloyd Burke ruled Thursday after a two-week non-jury trial.

The suit, filed in 1970, alleged Blue Bell Inc. of Greensboro, N.C., had "willfully and deliberately copied Levi's valuable trademark for the sole purpose of trading on the good will associated with the pocket tab." Blue Bell makes Wranglers.

Advertising is a guide to fashion.

CANADIAN ADVERTISING ADVISORY BOARD

Clare Anderson invites you to partake of delicious food in especially pleasant surroundings

CUCKOO CLOCK
TOWN and COUNTRY SHOPPING CENTRE

in the Town and Country Shopping Centre . . .

Sunday family dining with full course meals from $3.50

VISIT US TODAY!!

NEW EXTENDED HOURS
MON.-SAT. 8:30-1 a.m.
SUNDAY 8:30-10:30 p.m.

CKDA presents

DAN HILL
in Concert
Sunday, Nov. 27
8:30 P.M.
McPherson Playhouse

Tickets Available at McPherson Playhouse and the usual outlets.

Felice's Catering
GOURMET ADVENTURE
Business Luncheons
MONDAY TO FRIDAY
BUFFET, $2.95
Exclusive Salad Bar
Baron of Beef
Or make another delectable choice from our menu.
Felice's DINING LOUNGE
Gourmet meals elegantly served in luxury surroundings
LUNCH: MON.-FRI., 11:30-2:30
DINNER: DAILY, 5:30-11:30 P.M.
1218 Wharf, Hartwig Court — enter parking lot past wharf at bottom of YATES Street after 5:30 p.m
Reservations Please: 385-4497
LIVE ENTERTAINMENT Thurs., Fri., Sat.
watch the inner harbour over lunch, over dinner
10-8

McPHERSON PLAYHOUSE
COMING EVENTS
Nov. 4 thru 19
THE RUNNER STUMBLES
Bastion Theatre in a professional production of the mystery thriller, guaranteed to have you on the edge of your seat.
Monday, Nov. 7
JON SHEARER — Average Landing Party Music
8:30 p.m.
Tuesday, Nov. 8
FREE NOON-TIME CONCERT
12:15-12:45 p.m.
Miranda Wong — Pianist. The first in a series of weekly noon hour concerts by distinguished young Victoria musicians. These concerts are free to the public and box lunches will be available at a nominal charge.
Thursday, Nov. 10
FREE NOON-TIME THEATRE
12:15-12:45 p.m.
Anthony Jenkins as Dickens. Also selections from Musicals by Margaret Deane, the first in a series of weekly noon hour theatre by prominent Victorians. These events are free to the public and box lunches will be available at a nominal charge.
McPherson Box Office open daily, except Sunday, 10:00 a.m. to 5:00 p.m.
11-5

ego interiors
2 FLOORS OF CHRISTMAS GIFTS
10-29

Family Style DINING
"A New Look But The Same Fine Food at Reasonable Prices!"
SCOTT'S RESTAURANT
650 Yates at Douglas
OPEN 24 HRS. EVERY DAY

BRING THE BUNCH TO BRUNCH
Every Sunday from 10 a.m. to 2 p.m. we serve a delicious buffet brunch featuring traditional breakfast items such as eggs, bacon and sausages together with some Sherwood specialties which include an assortment of cold sliced meats, salads, seafoods and desserts.
$4.95 Per Person
CHILDREN 12 AND UNDER HALF PRICE
PHONE 386-1422
Sherwood Park Inn
123 GORGE RD. EAST
9-10

24 HOUR SERVICE
ECTACHROME
E6 and E4
DUPLICATES
city photo
1227 Government 385-5633
"Everything you'll ever need —photographically that is".
CAMERAS • PROJECTORS • DARKROOM • RENTALS
10-22

Raven's
Buffet Brunch
(EVERY SUNDAY)
A Beautiful Way To Ease Into The Day 11:30 to 2:30
a lunch time special attraction
A VERY FASHIONABLE
Fashion Show
PLAN TO ATTEND EVERY
THURSDAY, 12:00-2:00 P.M.
By GEROW'S FOR HER
Raven's Dining Room and Lounge.
Free underground parking, air-conditioned comfort, table telephone service, custom-designed music system.
One block from the Parliament Buildings in Harbour Towers.
Raven's 345 Quebec Street 386-7444
11-5

University of Victoria
PHOENIX THEATRE
(on campus)
NOW PLAYING
8 P.M.
"THE PLOUGH AND THE STARS"
by Sean O'Casey
Directed by Linda Hardy
Adults $3.00
Students and Senior Citizens $2.00
Box Office Open 10 a.m. to 3 p.m.
PHONE THE PHOENIX
for reservations or Season Tickets
477-4821

MARINA
DINING LOUNGE
IN OAK BAY
invite you to join their
DINNER CLUB
Memberships are now available
MEMBERSHIP FEE OF $20.00 ENTITLES MEMBER TO 12 COMPLIMENTARY DINNERS (2 FOR 1)
LIMITED OFFER
FOR FURTHER INFORMATION OR TO ORDER CALL 384-4552
11-5

Western FOOD
OPEN 9-9 WEEKDAYS
OPEN 9-6 SUNDAYS
772 Goldstream Ave., Langford
AT WESTBROOK SHOPPING CENTRE
We Reserve the Right to Limit Quantities — Prices Effective Nov. 6, 7, 8

FRESH REGULAR GROUND BEEF lb. 59¢
FRESH CHICKEN SEGMENTS BY THE LB.
BREASTS 1.29
DRUMSTICKS 1.29
THIGHS 1.29
WINGS 89¢
NECKS and BACKS 19¢
FRESH, MEATY, SMALL SPARE-RIBS lb. 1.19
GRADE 'A' ROUND STEAKS lb. 1.69
FLETCHER SMOKE HOUSE BACON Vac-Pack lb. 1.49
No. 1 TURNIPS lb. 13¢
No. 1 BULK CARROTS lb. 9¢
No. 1 GREEN PEPPERS lb. 35¢
EAST POINT TINY SHRIMP 4½-oz. tin 99¢
NESTLES SOUP TIME All Varieties pkg. 49¢
ALOHA MIXED NUTS 13-oz. tin 99¢
Minute Maid Concentrated ORANGE JUICE 12.5 oz. tin 89¢
CRISCO OIL 38-oz. bottle 1.69
CASHMERE BATHROOM TISSUE 4 Rolls pkg. 79¢
FRENCH MAID BLEACH 128-oz. jug 99¢
FREEZE DRIED TASTERS CHOICE COFFEE 5.98 8-oz. jar
11-5

YAMAHA
SALE OF '77 MODELS
GT80 MINI
'78 PRICE $619 '77 SALE $549
DT 125 ENDURO
'78 PRICE $1099 '77 SALE $949
TY 175 TRIALS
'78 PRICE $1249 '77 SALE $999
MULLINS MARINE SALES
382-1928 925 YATES ST. 382-4515
11-5

BASTION THEATRE COMPANY
1002 WHARF STREET VICTORIA, B.C. V8W 1T4 PHONE (604) 386-8301
The Runner Stumbles
NOVEMBER 4 - 19
CANADIAN PREMIERE
Written by Milan Stitt Director Susan Ferley Designer Jack Simon
McPHERSON PLAYHOUSE
Performances nightly (except Mondays) at 8:00 p.m.
Matinees Sunday, November 6 and Wednesday, November 9 at 2:00 p.m.
Sunday, November 13, one-price rush seating (No reservations)
Tickets available at the McPherson Playhouse (Ph 386-6121) and the Hillside Box Office
ASK ABOUT OUR SPECIAL RATES FOR STUDENTS, SENIOR CITIZENS, AND GROUPS OF 15 OR MORE!
Sponsored by Laurel Point

"CHRISTMAS WITH BASTION" BAZAAR
Saturday, November 26th
10:30 a.m. to 4:00 p.m.
a fund-raising project by the Bastion Theatre Women's Committee
"CHRISTMAS WITH BASTION" BAZAAR
at the
Church of Our Lord Hall
Humboldt at Blanshard
• plants • handcrafts • books • baking • "white elephants" • raffle • toys • Christmas items • refreshments • silhouettes by Fran Day
FOR INFORMATION PHONE 386-8301

Entertainment Guide

THE BUTCHART GARDENS—OPEN EVERY DAY OF THE YEAR — Admission gates now 9 a.m. to 4 p.m.

WINTER IN THE GARDENS — Admission charges are reduced though these 35-acre gardens are still majestically beautiful! Should it shower, don't worry, there's free use of umbrellas for everyone.

THE BUTCHART GARDENS RESTAURANT — OPEN YEAR ROUND. Serving light lunches and scrumptious HIGH TEA beside a crackling hearth in the relaxed atmosphere of the historic Butchart residence. We invite you to make reservations at 652-2422 Now open 10 a.m. to 4 p.m.

SEEDHOUSE and GIFT SHOP. Open every day. Ask to see how our seeds are packaged this winter.

COFFEE BAR SERVICE — Always available.

THE BUTCHART GARDENS — A pleasant visit any time of the year

STRATHCONA HOTEL — British Columbia's largest night-life centre 919 Douglas St 383-7137, PRESENTS . .

THE OLD FORGE CABARET — For your dancing pleasure, 6 nights a week — Live music featuring "THE BROTHERS FORBES & FRIENDS." Reservations until 9:30 p.m. 383-7137.

THE CUCKOO'S NEST LOUNGE — Full kitchen facilities serving outstanding lunches and dinners. Featuring a unique 1952 MG-TD Roadster salad and soup car Dinner reservations 383-7137 Discotheque every night 10 p.m. to 2 a.m. except Sunday. Enjoy the funky antique atmosphere.

THE STING LOUNGE — Buffet luncheon and salad bar weekdays. Prohibition Days atmosphere featuring Victoria's busiest discotheque 6 nights a week.

BIG BAD JOHN'S — Victoria's most famous lounge—Crazy Hillbilly atmosphere and Country and Western Music.

THE RED LION MOTOR INN, 3366 Douglas Street, Victoria, B.C., landmark of hospitality featuring:

THE TOWER LOUNGE — Live entertainment nightly: RACHELLE MINGAIL, Singer and Guitarist.

THE LION'S DEN DINING ROOM — Continental buffet 5-11 p.m Closed Sun.

THE WINECELLAR — Victoria's only wine bar featuring buffet luncheon daily 12 noon to 2 p.m Open daily from 12 noon to 12 midnight Backgammon Table, Poolside location. Closed Sunday.

Enjoy the Red Lion's other facilities — coffee shop, heated outdoor pool sauna and swirlpool.

Ivy leaguers saddle broncos

GRAFTON, Mass. (UPI) — The 33 wild horses staggered from the trailer into the daylight, stiff-kneed and hungry after a cross-country journey from the western ranges to their new adoptive homes in Massachusetts.

"We've been waiting a long time," said Joan DeSantis as she watched eagerly near the family's corral with about 20 friends and neighbors. They cheered when one horse rose to its feet after stumbling and falling twice on the wood ramp.

Many of the bystanders were there to select for their own one of the wild horses captured by the Bureau of Land Management on federal range in Nevada and shipped by truck to this central Massachusetts town.

"The object is to remove the excess of wild horses from the western rangelands because they are multiplying too fast," said Judy Lent, a BLM official in Silver Spring, Md. "We're pushing the adoption thing for all its worth."

BLM was entrusted with the care of wild horses and burros under the 1971 wild free-roaming horse and burro act. The law was passed because some people were slaughtering the animals for dog food, glue and other uses.

Under the department's adopt-a-horse program, the new owners pay only the cost of transportation and for a medical certificate. They can't use them for any commercial purpose and the federal government retains actual ownership of all the animals.

Norma Bean of Shrewsbury said she was born and raised around horses in Montana and is eager to "break one the way I want to."

"I'm going to do it the old Indian way. I'll gentle him," she said. "First I'll just feed him, and maybe pat him, just to let him know I won't hurt him."

"It's a challenge. These horses have never been touched by human hands."

DINING WITH A DIFFERENCE
Gay Nineties Spare Rib House
KEN PEAKER and ROLLY McINTOSH
Play your SING-A-LONG MUSIC
A SPARKLING ATMOSPHERE for
PERSONALIZED MUSICAL HAPPENINGS
World-famous SPARERIBS — Full dinner menu
825 BURDETT — CHERRY BANK HOTEL 385-5380
11-4

Visit the FLEA MARKET in SIDNEY on SUNDAY
See Classified Section No. 15 Coming Events for Details

HANG GLIDING
GLIDERS OR LESSONS
Phone after 12 noon
382-5594

Ye Olde SPAGHETTI FOUNDRY
1127 WHARF ST.
BASTION SQUARE
WILL BE CLOSED FOR STAFF HOLIDAYS
FROM MON., NOV. 7th to WED., NOV. 23rd
11-6

FARM FRESH PALM DAIRY PRODUCTS
Our sincere regrets to QUONLEY'S in respect to their recent fire.
Freddie's will be pleased to serve Quonley's customers until 3 a.m. daily.
FREDDIE THE FREELOADER'S
8 A.M. to 3 A.M. DAILY
Centrally Located at Oak Bay Junction

Circle Craft Society invites you to
ARTISTS AT WORK
Five days of craft demonstrations: stained glass, quilting, weaving, jewellery, basketry, and much more.
NOVEMBER 2-6
Noon to 5 p.m., 7 to 9 p.m., Wed., Thurs., Fri.
Noon to 5 p.m., Saturday, Sunday
Circle Craft Centre
434 Kingston St.
(by the Parliament Bldgs.) 383-5216
Admission $1.00, 50¢ children and senior citizens

ONE ON ONE
The story of a winner
STARRING Robbie Benson
EVENINGS: 7:00 and 9:00
SUNDAY ONLY AT: 1:30, 3:10 4:55, 7:00 and 9:00
MATURE TOWNE 382-6022 DOUGLAS AT HUMBOLDT

King's Den
FRI., SAT., SUNDAY SPECIAL
TENDER ½ VANCOUVER ISLAND ROAST CHICKEN
with Chausseur sauce, salad bar garden vegetables, baked potato, coffee or tea $5.95
RESERVATIONS 388-4488
655 DOUGLAS ST.
FULL DINING FACILITIES
OVERLOOKING THUNDERBIRD PARK
Open Daily from 7:30 a.m.
For Breakfast, Lunch, Dinner
• Catering for Banquets, Receptions, Meetings, etc. in our Queen's Room or on your own premises, 388-4488. 10-28

DANCE and LISTEN
to the sounds of
the Paul Mascioli Big Band
at the Thatch
Royal Oak Inn
Thursday, Nov. 10th
(9:00 pm 'till midnight)
C'mon out and do it...
the next day is a holiday!
Tickets: $2.50 advance, $3.50 "at the door"
Available at: Royal Oak Inn, Pamus Music & Nelson's Music
a production of
Prestige Entertainment Agencies Ltd.
"Victoria's Oldest Agency"

Beautiful Young Lady Chatterley
RESTRICTED
"IT'S FINGER LICKIN' FUNNY!"
AMERICAN TICKLER
A Bed Film by Chuck Vincent IN EASTMANCOLOR
Warning: some nude sex scenes. (B.C. Director)
fox cinema
COMPLETE SHOWS AT 7:00 and 8:45

The Ideal Christmas Gift!
WATERCOLOURS
by
MARY ALLARD
at The Little Gallery, 725 Yates St.
November 7-19

DINGLE HOUSE Victorian Dining Delight
DINING LOUNGE
We're CLOSING for Renovations from Monday, Nov. 7th to Thursday, Nov. 17th
RE-OPENING FRIDAY, NOV. 18th
BOOK YOUR CHRISTMAS DINNER PARTIES NOW!
Weddings — Private Banquet Facilities
Open 7 Days a Week from 5 p.m.
137 GORGE RD. E. 382-8721
11-4 • Ample Free Parking • Reservations • Major Credit Cards

STAR WARS
Starring HARRISON FORD PETER CUSHING CARRIE FISHER MARK HAMILL and ALEC GUINNESS
GENERAL
Children and Golden Age $1.00
odeon 1 780 YATES STREET 383-0513
MATINEES FRI., SAT., SUN. 1:45, 4:10
EVENINGS 6:45, 9:10

CRAZY, MAN!
EVERYONE IS TALKING ABOUT
DISCO
ON THE ICE
With Denny's Canned Music
GOOD SKATING
Every Sunday Night. 8:15 P.M.
Adults 15 Years and over admitted
DENNY'S CANNED MUSIC
VICTORIA MEMORIAL ARENA
10-22

THE BELFRY Presents
1291 Gladstone at Fernwood
November 9-12 at 8:00 p.m.
9 — Wednesday — OSCAR REMEMBERED
Oscar Wilde as remembered by Lord Douglas
10 — Thursday — OSCAR REMEMBERED
11 — Friday — DAVID WIFFEN
Ontario folksinger
12 — Saturday — Children's Movie — 2 p.m.
DAVID WIFFEN — 8 p.m.
11-5 Information and reservations — 385-6815

BARBERSHOP NIGHT at The Marina
DINING LOUNGE
1327 Beach Drive
with the VILLAGE SQUIRES
THURSDAY EVENING NOV. 10th
"Dine to our special menu and enjoy A MUSICAL EXPERIENCE"
Reservations Recommended
598-4511
11-5

THE NUMBER ONE RECORD IS THE NUMBER ONE SURPRISE FILM OF THE YEAR!
Starring: Didi Conn, Joe Silver, Stephen Nathan and Melanie Mayron as Annie Gerrard
You Light Up My Life
GENERAL
odeon 2 780 YATES STREET 383-0513
MATINEES FRI., SAT., SUN. 1:30, 3:15, 5:00
EVENINGS 7:05, 9:10

You have seen great adventures, and now you will not only see it, you will feel it in SOUND 360, a revolutionary sound and sight experience.
DOMINICK AND EUGENE
Golden Age $1.00
MATURE
Starring: • JAN MICHAEL VINCENT • GEORGE PEPPARD
haida 806 YATES STREET 383-4376
MATINEES FRI., SAT., SUN. 1:30, 3:10, 5:00
EVENINGS 7:10, 9:10

ALLEN HOUGHTON presents
PHILIPPE ENTREMONT
pianist extraordinaire
BACK BY POPULAR DEMAND!
Only one Magnificent Performance!
". . . one of the superstars of the international circuit." Cosmopolitan
Programme of Bach, Beethoven, Chopin and Ravel
ROYAL THEATRE
FRIDAY, NOV. 11th, 8:30 P.M.
Tickets at McPherson Box Office and Hillside Mall
$6.50, $8.50, $10.50
11-6 ICM Artists Ltd. presents

CRAB AND LOBSTER
$8.95 (Includes Salad Bar)
Soup or Salad
MONDAY THROUGH THURSDAY
5 P.M.-9 P.M.
RESERVATIONS RECOMMENDED
Sherwood Park Inn
123 GORGE RD. EAST 386-1422
11-6

MCM PROUDLY PRESENTS: MCA RECORDING ARTISTS:
TROOPER
"Pretty Lady" "Long Time" "Two for the Show"
"We're Here for a Good Time" "General Hand Grenade"
"Santa Maria" "Baby Woncha Please come Home"
WITH VERY SPECIAL GUESTS
SWEENEY TODD
"If Wishes Were Horses" "Roxy Roller"
SUNDAY, NOV. 13th, 8 P.M.
at VICTORIA MEMORIAL ARENA
TICKETS $5.50 Advance $6.50 Day of Show
Now on sale at The Arena box office and at Hillside Mall
10 a.m. to 5 p.m. daily except Sunday 10-29

with BURT REYNOLDS
Smokey and the Bandit
Warning: some coarse language. (B.C. Director)
MATURE
COUNTING HOUSE 1 BROAD AT BROUGHTON 383-3434
MATINEE SATURDAY AT 2:00 P.M.
EVENINGS 7:00, 9:00

Bobby Deerfield
Starring: AL PACINO MARTHE KELLER ANNY DUPEREY
MATURE
COUNTING HOUSE 2 BROAD AT BROUGHTON 383-3434
Golden Age $1.00
EVENINGS 7:00, 9:15

THE Arena
SUNDAY
PUBLIC SKATING 2:30-4:00 p.m.
DISCO SKATE 8:15 p.m.-10:00 p.m.
10-22

ENJOY VICTORIA'S MOST EXCITING NEW RESTAURANT OVERLOOKING THE INNER HARBOUR
shorts restaurant
OPEN 7 DAYS A WEEK
• BREAKFAST • LUNCH • DINNER
SATURDAY NIGHT SPECIAL
NEW YORK STEAK AND FRESH ALASKA KING CRAB SALAD BAR 7.50
SUNDAY SPECIAL
PRIME RIB of BEEF with YORKSHIRE PUDDING SALAD BAR, DESSERT TEA or COFFEE 6.95
Harbour Square
910 Government 388-7333
OPEN SUNDAY 9 to 9
MALL ENTRANCES ON GOVERNMENT AND WHARF ST. ARE OPEN
11-5

FAMOUS PLAYERS THEATRES

ANN-MARGRET
Warning: some nudity and suggestive scenes. — B.C. Director.
Joseph Andrews
OAK BAY 2184 Oak Bay 598-2213
NIGHTLY — 7:05, 9:05
MATURE

"Scene after scene is unforgettable."
Cría!
NIGHTLY — 6:50, 9:00
ROYAL 805 Broughton 383 9711
NOTE: NO FILM SHOW SUNDAY AFTERNOON OR MONDAY
English Subtitles
MATURE

GEORGE BURNS • JOHN DENVER
"Oh, God!"
SUN. — 1:30, 3:20, 5:15, 7:05, 9:05
NIGHTLY — 7:05, 9:05
CAPITOL 805 Yates 384 6811
GENERAL

NOT SINCE "DELIVERANCE" HAS THE WILDERNESS HELD SUCH TERROR.
RESTRICTED
Warning: scenes of horror and brutal violence. — B.C. Director.
Rituals
CORONET 836 Yates 383 6414
SUN. — 1:30, 3:15, 5:05, 7:00, 9:00
NIGHTLY — 7:00, 9:00

Warning: Parents — some coarse language; some violent and gory scenes. — B.C. Director
GATES 7:30 SHOW 8:00
TILLICUM DRIVE-IN Burnside at Tillicum 382 7531
MATURE
ALL NEW
THE BAD NEWS Bears IN BREAKING TRAINING
Four outlaws . . . risk the only thing they have left to lose.
SORCERER
A Paramount-Universal Release

don't miss Sun., Nov. 6 — 2:30 p.m. Mon., Nov. 7 — 8:00 p.m.
THE VICTORIA SYMPHONY
LASZLO GATI, Music Director
with
LUIS HERRERA DE LA FUENTE
Guest Conductor
Conductor of more than 60 orchestras — London, Vienna, Rome and Moscow
A GLORIOUS ALL BEETHOVEN CONCERT
CORIOLAN OVERTURE OP. 62; SYMPHONY NO. 6, 'Pastorale'; SYMPHONY No. 7 in A Major.
THE ROYAL THEATRE
TICKETS ON SALE: McPherson Box Office and Hillside Mall
SPONSORED BY SHELL CANADA LIMITED

MORGAN FRED BASSET

JUDGE PARKER

ARCHIE

RIP KIRBY

BLONDIE

MARY WORTH

HI and LOIS

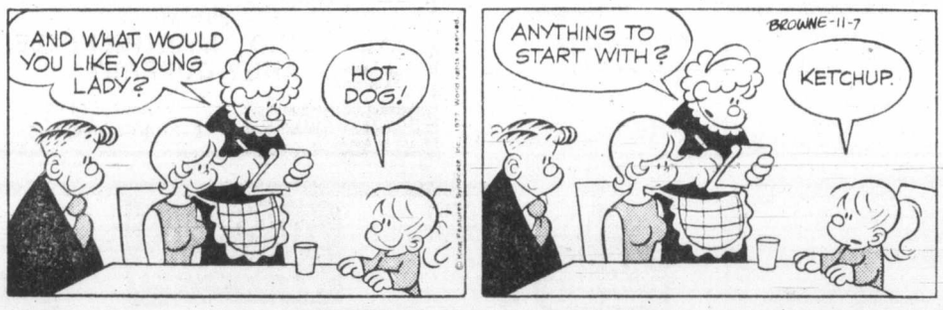

KERRY DRAKE

MOMMA

M. V. Chesnut's Garden Notes

MANURE OR GRASS? (J.B., Victoria)

You raise a very interesting point when you suggest that grass, as the "raw material" out of which cow manure is manufactured, would be a richer plant food than the manure itself. Logically, one would suppose that some of the goodness from the grass would go into the making of meat, bone and milk, leaving a residue impoverished to this extent. However, it doesn't work out quite that way.

You see, plants are incapable of absorbing organic compounds through their feeding roots. They take in their food in the form of simple organic salts such as nitrates, phosphates, potash and the like, all in weak solution with the soil water.

Organic materials must be broken down into these simple forms by soil bacteria before they become available to the plants. In the digestive system of the cow, this decomposition is given a flying start and the manure inoculated with the right kind of bacteria to complete the job in the soil. The manure, moreover, will contain hormones and other glandular products which are most beneficial to plant life.

Compost made from mowings, leaves and other purely vegetable wastes is of great value to the soil, but it is best to look upon compost more as an improver of soil texture than as a source of nourishment.

GREENHOUSE SITE (K.McD., Nanaimo)

It is most important that you find a dry, well-drained piece of ground for your new greenhouse, for when a glasshouse is situated over soggy ground, it becomes impossible to keep the air humidity down to a reasonable level in winter, and everything in the house will be dripping with condensation. Your heating bills will be a lot lower, too, if you can site your structure in a spot sheltered from the prevailing winds.

You'll get more sun in winter, when your plants need it the most, if your greenhouse runs east and west rather than north and south. In this way, the low winter sun will strike broadside against the side of house rather than against the small end, and the temperature within will be several degrees higher.

ROTTING BERRIES (T.N., BRENTWOOD)

The reason why the red berries on your cotoneaster are turning black and rotting is because your shrubs became infected last summer with a fungus disease.

I'm afraid there isn't much you can do about it at this season of the year, but you should make a note in your diary to spray all cotoneasters — and pyracanthas — next August, around the middle of the month.

Lime sulphur, and fungicides based on copper, are effective, but they tend to stain the wall on which the shrubs are growing. The fungicide Benomyl is expensive but very effective, and it does not stain the wall.

JERUSALEM ARTHICHOKES (A.L., Victoria)

You can plant your artichoke tubers now or early next spring. If spring is more practicable in your case, store the seed tubers in a carton of slightly dampened sand or sawdust and keep in a very cool place. The tubers are not cut up when planting.

In spite of its name, the Jerusalem Artichoke is not an artichoke and it does not come from Jerusalem. It is a wild sunflower, native to Canada and one of the few plants cultivated by the Indians for food. I don't think anyone knows for sure just how it got its Jerusalem nickname; some authorities claim it is a corruption of Girasole, the name under which the tubers are sold by the street vendors in Italy.

Art Buchwald

WASHINGTON — While scrounging around the front pages of the newspaper the other day, I found a fascinating story. Robert P. Beasley, a former executive vice president of the Firestone Tire and Rubber Co., was indicted in Manhattan on charges of having stolen most of $1 million in corporate money, which was supposedly set aside for illegal political campaign contributions.

Mr. Beasley, so the 40-count indictment reads, allegedly used the political slush money that Firestone set aside to finance personal investments and debts he had accrued.

The reason the story attracted my attention is that it seemed to me to be the perfect textbook case for any graduate business school.

I sought out my old friend, Prof. Heinrich Applebaum, who holds the Chair of Jurisprudence and Big Business Payoffs at Conglomerate Tech.

"Professor, assuming the facts are as they have been presented in the indictment, who is right, Beasley or Firestone?"

Applebaum said, "First, we must remember that Beasley has not been convicted of any crime and still must have his day in court. Therefore, we have to deal with this case hypothetically. The tire company allegedly set aside $1 million for a political slush fund, presumably to win over politicians to the cause of rubber. Although illegal, this is a good standard business practice.

"Beasley allegedly was responsible for disbursing these funds to worthy officials who, when elected, would look kindly on Firestone when a government rubber problem came up.

"But if the slush fund was illegal in the first place, what is the difference between what Beasley did and what Firestone attempted to do?"

"I would say that the answer is that when a large corporation sets aside a million dollars to illegally finance political campaigns, it is the obligation of the individual assigned to dispense the money to see that it goes for what it was designated for. After all, you have to sell a lot of tires to raise a million dollars."

"Yet, isn't it possibly that Beasley needed the million dollars more than the politicians who were supposed to get it?"

Applebaum said, "That's possibly true. But no company which sets up an illegal political fund can afford to let one of its officers keep the money for himself. This would be breaking faith with the stockholders who expect a company to spread around a slush fund where it will do the most good. How can a corporation ask a politician to do it a favor when it hasn't contributed to the candidate's campaign?"

"Right," I said. "But look at it from this angle. Maybe Beasley did Firestone a favor. If he had used the money illegally for political contributions, *all* the top officers of Firestone might have been indicted. This way only *he* got indicted, and the Firestone people are off the hook.

"That's true. But that is only because Beasley got fingered. If he had given the money to the people Firestone were trying to get in the bag, we might never have known about it.

"Not only did Beasley let his company down but he has made it practically impossible for Firestone to set up another political slush fund for quite some time. This means Firestone will have no support amongst elected officials for years to come. You can't run a tire company without political friends."

"Tell me, Professor, if you had been in Firestone's place what would you have done with the million dollars?"

"If I had thought Beasley was going to keep the money, I would have taken the million and bought the Goodyear blimp."

Sydney Harris

Things I Learned While Reading Ronald Clark's New Book, Edison: The Man Who Made the Future:

- That Thomas Edison averaged one new patent every two weeks of his adult life.
- That although he was responsible for phonographic reproduction of the human voice, he deplored "talking pictures" when they came in, asserting that they lowered the level of screen acting.
- That he predicted the Second World War in 1927, less than a decade after the First World War had ended.
- That though he could see intuitively into the heart of many scientific problems based on figures, he expressed "a distate for mathematics" which remained a lifelong aversion.
- That his teachers sent him home from school when he was 9, with the message to his mother that the boy was "addled."
- That his deafness began in early youth, when he was boxed on the ears by a train guard, grew worse, and became permanent in later life.
- That in true Horatio Alger style, Edison got his first job as a telegrapher by saving a two-and-half-year-old boy from being crushed to death under the wheels of a runaway box-car.
- That he had a low opinion from dealing with the "robber baron" financiers of a century ago, saying of the worst of them, Jay Gould, "his conscience seems to be atrophies, but that may be due to the fact that he was contending with men who never had any to be atrophied."
- That, while Bell invented the telephone, it was Edison who made basic and revolutionary improvements in it, adding distance and clarity.
- That he sold all his rights to the original Edison Phonograph Co. for $10,000 plus royalties — since he thought it would serve mostly as a "business aid" for private dictation.
- That the electric light bulb has its present shape because he accidentally dropped a screwdriver on an early light, which was knocked out of its original shape, and began to burn more brightly with increased power.
- That he devised the first hydro-electric plant (forerunner of such giants as the Hoover and Grand Coulee), which was powered by the water of the Fox River, turning a dynamo at Appleton, Wis., that lit several hundred lamps in the neighborhood.
- That almost all his triumphs were achieved before he was 40, while a growing number of failures marked the latter half of his career.
- That he was the first man to encourage Henry Ford's "horseless carriage," and also provided the idea leading to Ford's mass-production methods, which revolutionized industry.

James Bacon's Hollywood

HOLLYWOOD — **Frank Sinatra**, most famous new Jersey alumnus since **Boss Hague**, is the swinging image of Las Vegas.

So what does he think about Atlantic City as a competitor?

Frank doesn't feel that the famed ocean resort will hurt Vegas because the Nevada Fun City is more firmly established.

He said he would like to play the big rooms in each town and hopes that other big name Vegas performers will do likewise.

"Vegas is established and entrenched and gets the gambling action from the Far East, England and the rest of Europe," says Frank. "Sure, some guys from the East Coast might not travel 3,000 miles to Las Vegas, but I think both towns can live and prosper."

Frank is probably right but many in Vegas feel that Atlantic City will be a major competitor. One thing going for it is the cooling Atlantic ocean against the hot desert winds of Nevada.

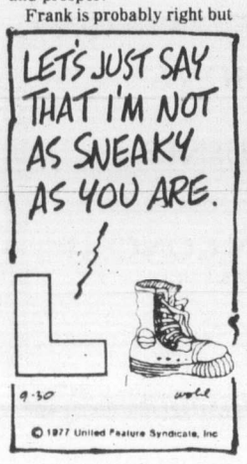

But gamblers seldom go out of the air conditioned casinos so, perhaps, the ocean will only appeal to the tourist trade and the nickel slot machine players.

Who knows?

The Arabs feel more at home on the desert and they are the big money players these days (as are the Orientals who come into Vegas by the planeload).

And Vegas still gets at least half of its casino business from the metropolitan Los Angeles area of some 10 million people — 45 minutes away by plane.

Atlantic City has New York City even closer, so it looks as if everybody will be happy.

Teachers urge study of class size effect

A joint study of the educational value of reduced pupil-teacher ratio is being sought by the B.C. Teachers' Federation.

The federation has set aside $200,000 as its share of the study, and has asked the provincial education ministry and the B.C. School Trustees' Association to pitch in as well.

Federation president Pat Brady made the offer partly in response to a statement by Education Minister Pat McGeer last spring, in which he said that no appraisal had been made of the educational impact of the decline in pupil-teacher ratios that has taken place in the province over the last few years.

The responsibility for that appraisal rests with the education ministry, Brady said, adding that he is convinced that a study of the situation would show a need for further reductions in the pupil-teacher ratio.

He cited two ministry-initiated reports — Language B.C. and B.C. Mathematics Assessment — as evidence.

In the Language B.C. study, teachers said excessive class sizes inhibit the effectiveness of language arts programs, and teachers involved in the mathematics study named reduction of class sizes and of total pupil load as factors which would affect mathematics instruction.

Brady estimated that the study would take about three years to complete.

— AP

Mrs. Lund gets wheels

Helga Lund, 74, failed her driving examination in normal traffic in Lake Stevens, Wash., and it looked as though she faced bleak future bumming rides from friends. But special test let her drive back and forth to shopping and church for distance of a mile on slow, two-lane road.

Lions Society records banner year of helping

With support from the public up by 20 per cent, to $1,282,790, revenues up 30 per cent, and grants more than doubled, the B.C. Lions Society for Crippled Children had one of its best years ever, it said in its annual report for the year ending June 30.

Total revenues, at $2.6 million, were over the $2 million mark for the first time, as were operating expenditures, at $2.53 million.

During the year, 15 vehicles were added to the Lions transportation service, bringing the total to 103 vehicles. Last year that service cost $1.38 million, or $439,000 more than was received for it.

The society also served 44 per cent more handicapped persons on through an expanded camping program this year. The camps are being used more frequently for "off-season" programs, Robert Labron, chairman of the society's board, said in the annual report.

On a proportional basis, the Lucky Leo lottery was the greatest fund-raising success for the year. It brought in $243,000, more than double previous lotteries.

The Easter seal campaign raised $392,000, up 20 per cent over last year. That figure includes $70,000 raised in the Victoria telethon, proceeds of a Nanaimo telethon, a $50,000 matching grant from the provincial government and Molson Brewery's $11,000 hole-in-one award.

200 become the toast of Victoria

More then 200 Toastmasters are attending their annual provincial conference at the Royal Oak Inn.

Featured speaker is Durwood English of San Diego, the new president of Toastmasters.

The sessions started Friday and continue through today with some sessions open to the public.

The week was declared Toastmaster Week in both Saanich and Victoria because of the conference.

English will return to B.C. next summer for the world conference of Toastmasters in Vancouver.

Deserters leave Canada

VANCOUVER (CP) — More than half of the United States army deserters processed by the Presidential Deserter Returnee Centre in Indianapolis, Ind., were from Canada, says the commanding officer in charge of the operation.

Major Carl Rhodes said in a telephone interview from Indianapolis that of the 641 deserters who took part in the amnesty program, 375 had returned from Canada. He said 173 came from Ontario and another 134 were living in British Columbia.

Another 209 came from within the United States, he said, while the remainder came from points around the world, including 36 from Sweden.

remainder came from points around the world, including 36 from Sweden.

The operation, last of the Vietnam-era amnesty programs, provided less-than-honorable discharges for those who deserted between Aug. 4, 1964 and March 28, 1973, excluding those who deserted from combat zones.

Larry Martin of the Vancouver Committee to Aid American War Objectors cautioned any remaining deserters in B.C. to talk to committee members before approaching the military.

UVic Calendar

Today 8 p.m., Phoenix Theatre, The Plough And The Stars by Sean O'Casey, directed by Prof. Linda Hardy. For tickets, reservations, information phone 477-4821; 12:45 p.m., Women's field hockey, UVic vs. Rebels; 1 p.m., rugby, Norsemen vs. Castaways. 2:30 p.m., rugby, Vikings vs. Velox.

Sunday, 1 p.m., rugby, Saxons vs. Royal Roads, at Royal Roads; 1:30 p.m. men's field hockey, UVic vs. Oak Bay; 2:15 p.m., men's soccer, Vikings vs. Prospect Lake.

Monday, 3:30 p.m., political science seminar, Dr. John M. Orbell, 5 p.m., University of Oregon

Monday, 3:30 p.m. to 5 p.m., political science seminar, Dr. John M. Orbell, University of Oregon, on The Effectiveness of Democratic Politics in Resolving Environmental Problems; Room 373, Cornett building; 7 p.m., lecture, Bruce Elkin of Earthways, Calgary, will speak on Education for Response-Ability: A Basis for Environmental Management, Commons lower lounge (Lansdowne side).

Tuesday, 2:30 p.m., biology seminar, Dr. G. Geesey, University of Victoria, will speak on Adherent bacteria; an important component in aquatic environments, Cunningham 1102.

Wednesday 12:30 p.m., Robin Skelton, poet and critic, will give a reading, room 106 Clearihue Building; 7:30 p.m. Senate meets if necessary; 8 p.m., faculty recital series, Jaroslav Karlovsky, viola recital, Maclaurin 144, admission charge — adults $3, students and senior citizens $2.

Thursday 8 p.m., UVic sonic lab, concert of new music by international composers, no admission charge, art gallery.

Friday, University closed for Remembrance Day; men's soccer, CIAU championships at University of Waterloo; men's and women's basketball at UBC.

Engagements, Weddings and Anniversaries

Engagements

Morris — Lumley

Mr. and Mrs. L. Morris, 3071 Harriet Road, Victoria, are pleased to announce the forthcoming marriage of their daughter, Donna Irene Phyllis, to Mr. Douglas Edward Lumley, son of Mr. and Mrs. Alan Lumley, Falkland, B.C.

The wedding will take place Saturday, November 12, 1977, at 6:30 p.m., in St. Andrew's Cathedral, Father P. Hanley officiating. Reception to follow at Gordon Head Rec. Centre.

♥ ♥ ♥

Evans — Brown

Mr. and Mrs. Harry R. Evans of Victoria, are pleased to announce the forthcoming marriage of their daughter Donna Fraser, to Mr. Ross George Brown of Nanaimo, son of Mr. George H. Brown, of Winnipeg, Manitoba, and the late Mrs. Brown.

The wedding will take place in St. Matthias Church, November 26, 1977, Canon W. E. Greenhalgh officiating.

♥ ♥ ♥

Moerike — Armstrong

Joyce Moerike is pleased to announce the forthcoming marriage of her daughter Lesa Diane, to Mr. Terence Joseph Armstrong, son of Mr. and Mrs. J. Armstrong of Victoria, B.C.

The wedding will take place Saturday, November 19, 1977, at 7 p.m. in Gordon United Church, Langford, Rev. David R. Stiven officiating.

♥ ♥ ♥

Hayman — Provan

Mr. and Mrs. A. A. Hayman of Victoria, are pleased to announce the forthcoming marriage of their only daughter Deborah Lynn, to Mr. Bruce John Provan, youngest son of Mr. and Mrs. A. Provan, of Burnaby, B.C.

The wedding will take place December 17, 1977, at 6 p.m. in All Saints Church, Victoria. Rev. John Baker will be officiating.

♥ ♥ ♥

Boldt — Harrigan

Rick and Betty Boldt, 1928 Beach Drive, are pleased to announce the engagement of their only daughter Leigh, to Bob Harrigan, eldest son of Jane and Ernie Harrigan of Port Alberni.

The wedding will take place Saturday, November 12, 1977, at 4 p.m. in Knox Presbyterian Church, Port Alberni.

♥ ♥ ♥

Weddings

Cool — Turner

Shady Creek United Church was the scene of a double-ring ceremony at 2 p.m. on Saturday, Oct. 8, 1977, to unite in marriage Susan Lynn, only daughter of Mr. and Mrs. Jack Turner, Ardmore Drive, North Saanich, and Robert Gordon Cool, youngest son of Mr. William Cool and the late Mrs. Doreen Cool, Victoria. The ceremony was performed by Rev. H. Adams.

The bride, given in marriage by her father, was lovely in an elegant floor length gown of white silk jersey. The medieval neckline of the fitted bodice was adorned with Alencon lace appliques. Deep flared cuffs enhanced the long sleeves. The skirt was softly draped. A fingertip veil of silk illusion with appliques and lace bandeau misted from a lace headpiece embroidered with pearls. She carried a cascade of yellow rosebuds. Her only jewellery was pearl earrings, a gift from the groom. The bride's only attendant, as maid of honour, was Miss Cathy Rushcall. She was attired in a floor length gown of yellow silk jersey with a sheer jacket of autumn tones and a pale yellow picture hat. She carried a bouquet of yellow and white carnations. Mr. Kevin Alexander attended as best man while the bride's young brother, Glenn, acted as ringbearer. Grant Turner, also a brother of the bride, was the usher.

A reception was held at the home of the bride's parents, following which Mr. and Mrs. Cool left on a wedding trip to San Diego. They are now residing in Victoria.

♥ ♥ ♥

Anniversaries

Rainey 50th

Mr. and Mrs. Jack Rainey 407-1144 Rockland Ave. celebrated their Golden Wedding Anniversary on October 22. Their family entertained at an Open House Tea for over 80 guests at 3016 Henderson Road, the home of daughter and son-in-law Margaret and Tom Rimmer. A memorable family dinner was held later that evening at Oak Bay Beach Hotel. Their son and daughter-in-law John and Shirley, daughters and sons-in-law Doris and Roy Maxwell, and Margaret and Tom Rimmer, all of Victoria, 13 grandchildren and their great granddaughter, helped them celebrate the very special occasion.

Eileen and Jack were married on October 19, 1927 in Victoria, by Rev. Campbell.

Congratulations!

♥ ♥ ♥

Barnes 50th

Ken and Ada Barnes celebrated their Golden Wedding Anniversary on Saturday, November 5th, 1977. Their family honoured them at a dinner at the Princess Mary Restaurant, followed by a reception for their many friends at St. Paul's Anglican Church Hall in Esquimalt. A reception for them was also held recently in Winnipeg at the home of their daughter Diana.

The honoured couple were married at St. Stephen's Anglican Church in East Kildonan, Manitoba, on November 5th, 1927, and resided in Winnipeg until retirement, coming to Esquimalt in September, 1969. They have 2 daughters and sons-in-law, Kay and Jim Sim, and Diana and Bob Hawley, and daughter-in-law Freda Barnes, and six grandchildren.

♥ ♥ ♥

Slade 50th

Mr. and Mrs. Kenneth G. Slade celebrated their Golden Anniversary on October 22nd, with a dinner at the Empress Hotel with relatives and friends. They were married on October 23, 1927, in St. Paul's Anglican Church at Powell River, B.C. They have 3 daughters and one son. All attended. They are Judith from Golden, B.C., Sheila from Peterborough, Ont., Heather from Nanaimo, B.C. and Norman, Victoria. They have 8 grandchildren.

♥ ♥ ♥

Rates for publication of Wedding, Engagements and Anniversary notices with or without pictures, available on request from the Advertising Department. (Special forms to assist you in writing copy also available). Copy for weekend editions should be in the Victoria Press office no later than 5 p.m. the Wednesday prior to publication date.

NOTICE

Copy for Nov. 12 weekend must be in no later than 5 p.m. Tues., Nov. 8.

BUSINESS OFFICE OPEN

8:30 a.m. to 5:30 p.m., Monday to Friday

(Closed Saturday and Sunday)

Exhibition and Sale

of recent watercolours by

ART SIMONS

November 5-19

Weekdays 10 a.m.-5 p.m.

(Sunday, Nov. 6th — 2-4 p.m.)

KARIBU'S UPPER GALLERY

565 Johnson Street 386-8231

11-5

LAST CHANCE FOR PORTRAITS IN TIME FOR CHRISTMAS

Natural Colour PORTRAIT PACKAGE

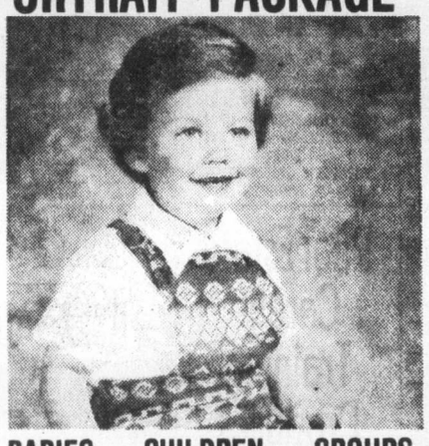

BABIES — CHILDREN — GROUPS

2 — 8x10's
2 — 5x7's
10 WALLET SIZE .....

ALL FOR 14.95

$1.49 deposit, balance on delivery.
$1.00 per extra person in groups.

Portraits by Scope Photography

MAYFAIR SHOPPING CENTRE

TUES., NOV. 8 — SAT., NOV. 12

HOURS: Tues. and Sat. 10 a.m.-1 p.m.
2 p.m.-5 p.m.
Wed. and Thurs. 10 a.m.-1 p.m.
2 p.m.-8 p.m.
Closed Friday

11-2

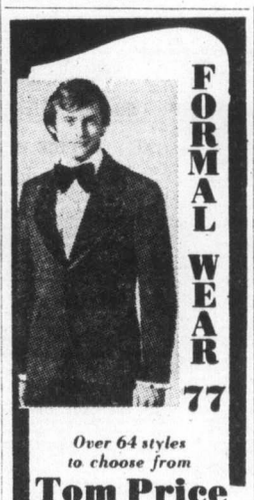

FORMAL WEAR 77

Over 64 styles to choose from

Tom Price

FORMAL WEAR RENTALS

Upstairs — The Clothes Hanger

714 View 384-4721

Price & Smith Ltd.

11-5

A Terrific Beginning! TO A LIFETIME OF COMFORT and HAPPINESS

The European Eiderdown Shops

1728 Douglas St. Victoria, B.C. 384-0133
4781 Kingsway St. Burnaby, B.C. 437-9333
662 Seymour St. Vancouver, B.C. 669-6833

4-2 "THE CONTINENTAL QUILT AND DOWN PILLOW SPECIALISTS"

SUNDAY SIZZLERS

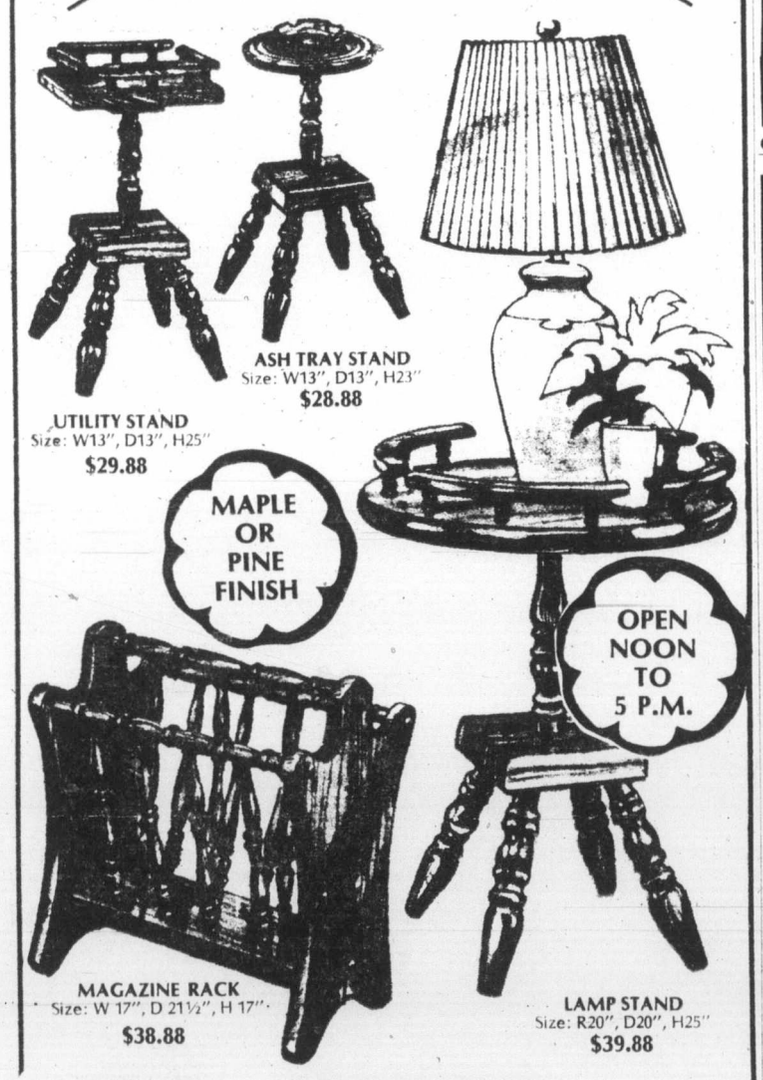

ASH TRAY STAND
Size: W13", D13", H23"
$28.88

UTILITY STAND
Size: W13", D13", H25"
$29.88

MAPLE OR PINE FINISH

OPEN NOON TO 5 P.M.

MAGAZINE RACK
Size: W 17", D 21½", H 17"
$38.88

LAMP STAND
Size: R20", D20", H25"
$39.88

The Traders

Phone 388-6264 715 Finlayson Street

Open to serve you 9 a.m.-9 p.m. Mon.- Fri. Sat. to 6 p.m. Sun. noon-5 p.m.

ALZNNER SUPPORTS AND FOOT CORRECTORS

are made to help restore the feet to their natural contours. Body weight is then properly distributed on those portions of the feet designed by nature for that purpose thus relieving aches and pains resulting from foot distortion. Light, washable, flexible and ventilated, one pair will last for years. Your best investment in better health could be $12.95 for

alznner
NATIONAL ARCH SUPPORTS
"FOR FOOT RELIEF"

AVAILABLE FROM

Jubilee United Pharmacy, 1775 Fort St., 595-1471
McCall Davey Drugs (1975) Ltd., 3074 Shelbourne, 595-8106
Mount View Pharmacy, 2892 Carey Rd., 479-1648
Fairfield Pharmacy, 301 Cook St., 386-6171
Royal Oak Pharmacy, 4452 W. Saanich Rd., 479-1614
Surgical Supplies Ltd. (McGill & Ormie Ltd.), Two Locations to Serve You Better, 1012 Broad St., 384-7196 and 1120 Yates St., 388-7181
Oak Bay Tyke & Teen Shoes (Adult Sizes), 2215 Oak Bay Avenue, 595-1144
Craig's Comfort Shoes, 642 Yates St., 384-6842
Mayfair Shoe Repair, 511-3147 Douglas St., 386-3763
Esquimalt Plaza Shoe Renew, 1153 Esquimalt Rd., 383-7513
Stylerite Shoes, 1404 Douglas St., 385-3613
Stewart's Shoes, 1315 Broad St., 383-4711
Lewis Shoe Store, 742 Yates St., 383-7815

There is no substitute for ALZNNER

11-5

BOY SCOUTS — CHURCH GROUPS OR ANY ORGANIZATION WISHING TO HAVE A PAPER DRIVE —

PLEASE CONTACT:

ALLAN PAPER STOCK CO. LTD.

475 TYEE RD. 384-5862

All newspapers collected are recycled in B.C. mills and are not exported to other countries.

11-5

386-2121
Monday through Friday 8 a.m. to 6 p.m.
Saturday 8 a.m. to 5:30 p.m.

CLASSIFIED ADVERTISING

Vancouver Island's Largest Shopping Centre in Print

386-2121
Monday through Friday 8 a.m. to 6 p.m.
Saturday 8 a.m. to 5:30 p.m.

CLASSIFIED ADVERTISING RATES

All rates quoted are for insertion in both the Daily Colonist and Victoria Times.
Single Paper rates available on request.

REGULAR CLASSIFIED LOCAL RATE PRIVATE PARTY ONLY
10 word minimum
1 or 2 days
13c per word per day
3 to 5 consecutive days
11c per word per day
6 consecutive days or more
9c per word per day

All real estate, mobile home, rental and business advertising is considered to be commercial advertising and will be charged for accordingly.

REGULAR CLASSIFIED LOCAL RATE COMMERCIAL ADVERTISING
10 word minimum
1 or 2 days
16.5c per word per day
3 to 5 consecutive days
13.5c per word per day
6 or more consecutive days
11.5c per word per day

SEMI-DISPLAY LOCAL RATES
Any advertisement which varies from 6 pt. regular classified style shall be considered semi-display
14 agate lines per column inch
1 or 2 days
60c per agate line per day
3 to 5 consecutive days
54c per agate line per day
6 or more consecutive days
48c per agate line per day

NATIONAL AND OUT OF PROVINCE RATE
Regular Classified 17c per word
Semi-Display 65c per agate line
14 agate lines per column inch

BIRTH NOTICES
Up to 30 words $3.50
Each additional word 13c

DEATH NOTICES, MEMORIAL NOTICES AND CARDS OF THANKS
$1.50 per count line per day
3 consecutive days
45c per count line per day

PRIVATE BOX NUMBERS
$3.00 except Help Wanted Advertisement, $4.75 which includes a Position Filled Advertisement.

Contract rates for local businesses available on request.

CLASSIFIED ADVERTISING COPY DEADLINES

REGULAR CLASSIFIED advertising may be placed in The Daily Colonist up to 5 p.m. the day prior to publication and in the Victoria Times up to 6:00 p.m. the day prior to publication.

SEMI-DISPLAY advertising may be placed in The Daily Colonist up to 12 noon the day prior to publication and in the Victoria Times up to 4 p.m. the day prior to publication.

CLASSIFIED SERVICE FOR DUNCAN COWICHAN VALLEY AND CHEMAINUS

Classified Ads phoned in to our Duncan office before 3:30 p.m. will appear in the following day's papers.

746-6181

TERMS OF PUBLICATION

The Victoria Press Ltd. shall not be liable for non-insertion of any advertisement beyond the amount paid for such advertisement.

In the event of an error occuring the liability of Victoria Press Ltd. shall not exceed the charge for the space actually occupied by the item in question.

All claims on error in publication shall be made within 12 hours thereafter and if not made shall not be considered. No claim will be allowed for more than one incorrect insertion not for errors not affecting the value of advertisement.

All estimates of cost are approximate. Advertisers will be charged with space actually used.

All advertising copy will be subject to the approval of the Victoria Press Ltd., who reserve the right in its sole discretion to classify, reject or insert copy furnished.

All advertisements must comply with the British Columbia Human Rights Act. This act states no advertisement may state or imply a preference, limitation or specification on the basis of an applicant's race, religion, colour, marital status, ancestry, place or origin, age; or sex (unless the matter relates to the maintenance of public decency AND prior approval has been obtained through the Human Rights Branch).

While every endeavor will be made to forward replies to box numbers to the advertiser as soon as possible, we accept no liability in respect of loss or damage alleged to arise through either failure or delay in forwarding such replies, however caused, whether by negligence or otherwise.

NOTICE OF COPYRIGHT

Full complete and sole copyright in any advertisement produced by Victoria Press Ltd. is vested in and belongs to, Victoria Press Ltd.; provided, however, that copyright IN THAT PART AND THAT PART ONLY of any such advertisement consisting of illustrations, borders, signatures or similar components which is, or are, supplied to Victoria Press Ltd. by the advertiser in the form of reproduction proofs, veloxs, engravings, etc., and incorporated in said advertisement shall remain in and belong to the advertiser.

BUSINESS OFFICE HOURS

Monday to Friday
8:30 a.m. to 5 p.m.

Mailing Address:
Victoria Press Ltd.
P.O. Box 300
Victoria, B.C.
V8W 2N4

PHONE DIRECT
386-2121
TO PLACE YOUR CLASSIFIED ADVERTISEMENT

CLASSIFICATION INDEX

VITAL STATISTICS
1 Births
8 Cards of Thanks

THE FOLLOWING SEVEN CLASSIFICATIONS ON THE LAST PAGE OF CLASSIFIED
305 Deaths and Funerals
308-A Cards of Thanks
309 In Memoriams
310 Funeral Directors
311 Monumentals
312 Florists
313 Miscellaneous

NOTICES
14 Announcements
15 Coming Events and Meetings
16 Catering, Banquets and Reception Rooms
17 Restaurants
18 Places to Visit
20 Lost and Found

EMPLOYMENT
21 Help Wanted — General
22 Office Help
23 Skilled Trades
24 Sales Persons and Agents
25 Teachers
26 Part Time—Temporary Help
28 Employment Service
30 Situations Wanted

BUSINESS SERVICES AND DIRECTORY
36 Business Services and Directory

PERSONAL SERVICES
38 Travel
33 Bands, Musicians and Orchestras
34 Pre-Recorded Music
40 Business Personals
43 Dancing
42 Education
71 Music Teachers
39 Personals
32 Trade Schools

MERCHANDISING
83 Aircraft
117 Antiques and Arts
78 Bicycles
80 Boats and Marine
65 Building Supplies
93 Cameras, Supplies and Photo Finishing
127 Chicks, Poultry, Hatching Eggs, Supplies
135 Farm Implements
60 Fuel
97 Furniture
120 Garden Supplies
99 Groceries, Meats and Produce
130 Heavy Equipment and Machinery
128 Livestock, Supplies and Events
100 Miscellaneous for Sale
103 Miscellaneous Wanted
109 Miscellaneous to Rent
77 Motorcycles
70 Musical Instruments
125 Pets and Supplies
96 Ranges, Stoves and Furnaces
92 Sporting Goods
115 Swaps
63 Timber
98 TV, Stereo, Radio Sales and Service
112 Wanted to Rent, Miscellaneous
116 Coins and Stamps

AUTOMOTIVE
155 Automobile Financing and Insurance
164 Auto Body and Painting
162 Auto Repairs, Service and Towing
168 Campers, Trailers and Motor Homes
166 Cars and Trucks Wanted
150 Cars for Sale
151 Sports, Import Cars
148 Lease Vehicles
169 Mobile Homes and Parks
149 New Car Directory
160 Parts, Accessories
158 Tires
154 Trucks, Buses and Vans
156 U-Drive and Auto Washing

ACCOMMODATION
185 Convalescent and Rest Homes
175 Hotels
178 Summer Homes, Cottages and Resorts
181 Tourist Accommodation

RENTAL
201 Apartments to Rent, Furnished
200 Apartments to Rent, Unfurnished
202 Furniture to Rent
203 Apartments Wanted
206 Duplexes to Rent
207 Duplexes Wanted to Rent
215 Halls, Warehouses, Stores and Offices to Rent
197 Housekeeping Rooms to Rent
199 Housekeeping Rooms Wanted
211 Houses to Rent, Furnished
210 Houses to Rent, Unfurnished
212 Houses Wanted to Rent
190 Room and Board
191 Room and Board Wanted
193 Rooms to Rent
194 Rooms Wanted
204 Shared Accommodations

FINANCIAL
155 Automobile Financing and Insurance
233 Mortgage Loans and Insurance
234 Mortgages for Sale
230 Personal Loans and Insurance
235 Wanter to Borrow

REAL ESTATE
280 Acreage for Sale and Wanted
240 Business Opportunities
241 Business Opportunities Wanted
247 Commercial or Industrial Properties
258 Condominiums and Townhouses
253 Country Homes and Properties
270 Exchange Real Estate
290 Farms for Sale and Wanted
263 Garages for Sale, Rent, Wanted
293 Gulf Island Properties
250 Houses for Sale
265 Houses Wanted to Buy
295 Listings Cancelled
268 Listings Wanted
271 Lots for Sale
294 Mainland and Out-of-Province Properties
273 Property for Sale
274 Property Wanted
244 Revenue Property
245 Revenue Properties Wanted
285 Up-Island Properties
256 Waterfront Properties
300 Churches

SUBSCRIPTION RATES

Wherever carrier service is maintained, $4.00 per month.
By mail — Vancouver Island and Gulf Islands, $5.00 per month, $14.50 per 3 months, $28.00 per 6 months, $55.00 per year, Rest of Canada, $6.00 per month, $17.50 per 3 months, $34.00 per 6 months, $66.00 per year.
Outside Canada, $16.00 per month, $192.00 per year.
BY MAIL
Saturday Times Only
Sunday Colonist Only
Canada, 50 cents per copy, $25.00 per year.
Outside Canada, 75 cents per copy, $37.50 per year.

CIRCULATION REPRESENTATIVES
Duncan, Chemainus— Mr. HILTON HOLT 746-6181
Nanaimo 753-2766
Lake Cowichan 749-3156

United States Representatives
LANDON ASSOCIATES INC.
New York, Chicago, Southfield, Atlanta, Boston, San Francisco, Los Angeles, Philadelphia, Rochester, Cleveland, Charlotte, Cincinnati, Syracuse, Hamburg, Williamstown, Clinton, Memphis, Levittown, Raleigh.

PAGE REPRODUCTIONS OR MICROFILM COPIES OF COMPLETE PAPERS AVAILABLE FOR ALL PAPERS PUBLISHED
PHONE 382-7211, LOCAL 276

1 BIRTHS

CREE — Born to Murray and Jennifer Cree, Qualicum Beach, a daughter Katherine Anna, 5 lbs. 14 oz. on October 25th, 1977, Nanaimo General Hospital. Thank you Dr. Brian White. Grandparents Mrs. Gertrude Cree, Parksville and Mr. Wm. Christenson, Parksville.

DeLEEUW — Born to Mary, (nee Mathers), wife of A. Dionys DeLeeuw, a daughter, at Cowichan District Hospital, on Friday, November 4, 1977.

HEDLIN — Doug and Karen (nee Hitchen) are proud to announce the birth of their first child, Kristina "Renee" born July 20, 1977 in Saskatoon, Saskatchewan. Thanks be to God.

HENNIS — Born to Bill and Linda, (nee Edge), a boy, Jason Colin, 8 lbs. 10 ozs. on November 1, 1977. Thanks to Dr. Heal and staff at Royal Jubilee Hospital.

JONES — Born to Ted and Wendy (Whitworth), a girl, Kirsten Elizabeth, 6 lbs. 1 0z., on November 4, 1977. Thanks to Dr. Rivers and Jubilee Hospital staff. Insured.

O'BRIEN — Born to Pat and Lorna, a beautiful daughter, Kelly Jennifer, 7 lbs. 5 oz. on November 3, 1977. A playmate for Jeffrey Stephen. Thanks to Dr. K. M. James and Jubilee maternity staff. Insured.

DEATH and FUNERAL ANNOUNCEMENTS DIRECTLY FOLLOWING CLASSIFIED

14 ANNOUNCEMENTS

SOMETHING YOU SHOULD KNOW ABOUT
LOTTERY SHOP
724 YATES ST.
383-5113
An Outlet for Victoria Track and Field Club
Large Selection
Total Service
All Lotteries and Raffles.

FACILITIES?
WE HAVE THEM
3 FLOORS OF ACCOMMODATION
For groups of 25-225 people
—SPORT Dances
—WEDDING Receptions
—UNION and COMPANY MEETINGS and FUNCTIONS
—LOUNGE FACILITIES
Available day or night
—Moderate rates —
CALL TODAY 386-0723
QUADRA RECREATION CENTRE
1600 QUADRA at PANDORA

Need help? Call God's Miracle Line, 385-3455. Confidential. (24 hrs.)

ASK FOR the $10 carpet steam clean special. 385-3455.

15 COMING EVENTS and MEETINGS

THE SOUND OF MUSIC and CONN ORGAN CORPORATION present
DAVID HAMILTON
first time in Victoria
IN CONCERT
First United Church Fellowship Hall
(Balmoral and Quadra)
Tues., Nov. 8, 8 p.m.
Complimentary Tickets Available at
SOUND OF MUSIC SALES LTD.
1517 Quadra St. 383-0239
See Reg Stone or Lann Copeland
HOME OF THE CONN ORGAN!
PLAN TO ATTEND!!!

ESQUIMALT LEGION
BINGO
622 Admirals Rd.
SUNDAY
Early Bird 1 p.m.
5 Cards — $1
Regular Games 1:30
6 Cards — $2
Extra Games
5 Cards — $1
No Games Less Than $25
FREE BUS TO TOWN

DOLPHIN FOOTBALL
BINGO
Esquimalt Legion
622 Admirals Rd.
Every Sunday Evening
6 Cards $2
Early Bird Games
6:30 P.M.
Regular Games 7 P.M.
5 Extra Games
5 Cards for $1.00
Good Neighbour Games
Free Bus to Town
Proceeds in Aid of Minor Football

OAK BAY MINOR SPORTS
BINGO
EVERY MONDAY
Early Bird 7 p.m.
Regular and extra games
SENIOR CITIZENS HALL
1442 Monterey

VIC WEST SOCCER
BINGO
Every Monday
Early Bird Game 6:45
Regular Games 7:15
Old Age Pensioners Hall
Government Street

FLEA MARKET
SANSCHA HALL, SIDNEY
Pat Bay Hwy. and Beacon Ave.
Thousands of useful items and treasures old and modern. Interest for all. Refreshments bar.
Sunday, Nov. 6, 9:30 a.m. to 4:00 p.m.
ADMISSION 25c
RESERVATIONS — 656-3082

TEA AND BAZAAR SUNDAY NOvember 6 at 2 p.m. Ladies Auxiliary, 800 Pacific Wing, 105 Wilson Street. Toys, crafts, home baking, plants, white elephant. Admission $1 includes tea.

F. A. LEGION BINGO
761 STATION RD., LANGFORD
Relying Lucky 7 and $75 and $150 Blackouts. Monday nights, 7:00.

15 COMING EVENTS and MEETINGS

ATHLETIC
BINGO
Wednesday
Quadra Rec Centre
QUADRA AT PANDORA
Early Bird 7 P.M.
Regular Games
7:30 P.M.
PAYING
$30 or More
GAMES OF
$40 -- $50
$60 -- $100
20TH GAME
$300
Win One Year Free Bingo

Gorge Soccer
BINGO
EVERY MONDAY
ST. JOSEPH'S HALL
745 W. BURNSIDE, 479-7413
FIVE EARLY BIRD GAMES 7 P.M.
TONIGHT 20 GAMES
GoodNeighbors Games and Bonus Games
NO GAME UNDER $20
Plus Min. Jackpot $100
5 Extra Games

NON-STATUS INDIANS
BINGO
Every Monday
ESQUIMALT LEGON
ADMIRALS ROAD
Early Bird 6:45 p.m
20 Main Games
5 Extra Games
Free Bus Into Town
After Extra Game
EVERYONE WELCOME!

SCHOOL BOARD CANDIDATES
Will be at the Victoria West Elementary School, 750 Front St., Monday, Nov. 7th, 7:30 p.m. Hear your Candidates and let them hear you. Vote wisely for the best School Board. Sponsored by Vic West Esquimalt Parents.

LADIES' AUXILIARY OLD AGE Pensioners No. 1 will hold their annual Bazaar and Tea on Tuesday, November 8, from 2-4 p.m. in the Old Age Pensioners Hall at 1600 Gov't. St. Everyone welcome.

MYSTERY TOURS
Leaves V.I. Coach Lines depot every Sunday at 1:30 p.m. Return 5 p.m. $5.50 includes tea. 385-4411.

16 CATERING, BANQUETS and RECEPTION ROOMS

388-9191
309 Belleville St.
CATERING
ON OR OFF PREMISES
Office Partys — Weddings
All Special Occasions
Anniversarys — Bridge Teas
Birthdays — Seminars
Christenings — Conventions
Industrial Catering
Private Homes
GROUPS OF 5 - FIVE THOUSAND

BANQUET and CATERING FACILITIES
From 50-150. RESERVE your CHRISTMAS PARTY Now at the Tally-Ho Travelodge. Contact Gary Kelly, 386-6141.

GEORGE'S BAVARIAN BANQUET FACILITIES
1021 Pandora 383-7121
INTERNATIONAL CUISINE
3 DINING ROOMS AVAILABLE
SMALL OR LARGE PARTIES
UP TO 150 SEATING CAPACITY
ENTERTAINMENT
AVAILABLE ON REQUEST

Christmas Parties
Time is running out. Book our beautiful room for your Christmas gathering now. Office get togethers, family banquets, weddings are more fun at our place. Reasonable price and great food. Call Friendly Flo for details at 384-7151. James Bay Inn, 270 Government

BLACK PRINCE CATERING (1976) Ltd., 655 Douglas St. 388-4488. For all your catering needs in our roof top Queens Reception Room or on your premises.

20 LOST and FOUND

Baron Is Lost
Male Bassett Hound, 2½-year-old, rust-brown with white chest, underbelly, stockings and white saddle middle back. Missing three weeks. Last seen Gonzales. PLEASE — his worried family would be grateful for any information leading to his return. Reward. 598-4420.

LOST: FEMALE BLACK CAT, part Siamese, white flea collar, answers to Snooker. Bay and Shakespeare vicinity. 595-3361 or 388-7945.

RED SETTER, MIXED, FEmale, small, 10 months old, Langford vicinity, collar and tag, friendly, missing since Oct. 29th. Deaf child's only friend. 478-3392.

LOST: NEUTERED MALE CAT, grey with distinct white markings on face, paws and chest. Last seen wearing orange collar and bell, Northridge area. 479-2178.

LOST BROWN AND WHITE springer spaniel, University of Victoria area, "Bert". Phone after 3 p.m. 477-0598.

LOST BUDGIE BIRD, GREY with a blue tinge. Royal Jubilee area. 592-1998.

FOUND ONE DOG, LARGE white female, very friendly. Phone 721-3076.

LOST: GREY KITTEN, 6 months, four white paws and chin. Marigold area. 479-7691.

LOST SMALL GOLD PLASTIC box with 5 diamond rings, reward. 592-2080.

REWARD — LOST — MAN'S eyeglasses, Davida Street vicinity. Lars Anderson, 384-5605.

REWARD — LOST — SILVER cigarette case, along Joan Crescent. 595-5376.

LOST — PACKET OF 10 CANADA Saving Bond coupons. Reward. 385-4031.

LOST: FRIDAY, BASTION Square, Port's blouse. Please phone 595-0681.

LOST — 10 SPEED RED MARK I. Reward. 592-0998.

21 HELP WANTED GENERAL

ADVERTISEMENTS IN THIS CLASSIFICATION MUST COMPLY WITH THE BRITISH COLUMBIA HUMAN RIGHTS ACT

THE CORPORATION OF THE DISTRICT OF OAK BAY PARKS AND RECREATION COMMISSION
Teamwork is the goal behind the delivery of leisure services in the attractive Vancouver Island community of Oak Bay, and to this end we invite outstanding people to apply for the following positions:

AQUATIC CO-ORDINATOR
A challenging and rewarding position to assume responsibility for the administration, programming and instruction in the Aquatic section of the Oak Bay Recreation Centre. The successful applicant will be part of a team of Parks and Recreation professionals who provide the direction in a recreation complex consisting of an Ice Arena, Curling Rink, Social Lounge, Indoor Tennis Courts and Aquatic Centre with Saunas, whirlpool and fitness studio. The emphasis in the position will be on the provision to the community of a wide range of aquatic and fitness opportunities through the continuous training and leaderhsip of a capable and qualified aquatic staff. The applicant will become involved in the wide range of programs offered through the Parks and Recreation Commission as well as the Aquatics Department.
QUALIFICATIONS INCLUDE:
University graduation with leadership experience in recreation administration and a sound understanding of Aquatics and physical fitness.

ACCOUNTING CO-ORDINATOR
Ths
This is an exciting opportunity to give direction and leadership to the Accounting Department of the Oak Bay Parks and Recreation Commission. This person will be responsible for budget control, forecasting trends in revenues and expenditures, payroll administration and the development of effective systems for cash flow, internal audits and inventory control. The accounting Co-ordinator will also be responsible for developing sound accounting procedures and the training of accounting and cashiering staff in the efficient handling of Parks and Recreation funds. The applicant must have a sound recreation philosophy and be able to work as a team member for the effective delivery of leisure services to the community.
QUALIFICATIONS INCLUDE:
University graduation with General Accountant or equivalent certification and a minimum of five years experience in the accounting field

SALARY RANGE
$1,400. per month (1977) plus Municipal fringe benefits.
Complete resumes and-or applications to be submitted by November 18th, 1977, to:
Mr. D. (Dunc) Russell, Superintendent
Oak Bay Parks and Recreation
1975 Bee Street
Victoria, B.C.
V8R 5E6.

ADULTS
SENIOR
STUDENTS
PENSIONERS
HOUSEWIVES
Adult size Daily Colonist routes are now available. Monthly profits approximate $110.00 to over $155.00 per month for approximately 1½ hours delivery time each day. As delivery is made in the early morning, there is no interference with other occupations or studies. Areas Available: Quadra-Hillside, James Bay, Esquimalt-Lampson. For further information please contact R. Elliott, 383-4111, local 166.

ALCOHOLISM COUNSELLOR
COUNSELLOR REQUIRED FOR AN OUT-PATIENT ALCOHOLISM CLINIC.
QUALIFICATIONS: THE APPLICANT MUST HAVE AN INTIMATE KNOWLEDGE OF A VARIETY OF RELEVANT FORMAL THERAPEUTIC TECHNIQUES. THE COUNSELLOR MUST BE ABLE TO PERFORM CLIENTS' ASSESSMENTS, MAKE REFERRALS TO APPROPRIATE TREATMENT SERVICES, PARTICIPATE IN CASE CONFERENCES, ASSIST WITH ORIENTATION OF NEW STAFF AND COMPLETE CLIENT CASE DOCUMENTATION AND STATISTICS.
SALARY: RELATED TO EXPERIENCE.
SEND APPLICATIONS TO EXECUTIVE DIRECTOR, DRUG AND ALCOHOL REHABILITATION SOCIETY, SUITE 202, 733 JOHNSON ST., VICTORIA, B.C. V8W 1M8. DEADLINE NOVEMBER 10, 1977.

IF YOU ARE ABITIOUS AND A hard worker, Lunds Auctions has a full-time position open, starting with general warehouse-type duties and offering advancement and a career opportunity to the right individual. Apply now. Please do NOT phone. Come in person to 926 Fort Street, between 9 a.m. and 4 p.m., Monday or Tuesday — ask for Mr. Cal.

LICENSED HAIRDRESSER REquired by Cut Above Hair Stylists, Market Square; training given in modern techniques of cutting and blow drying to the right person. Apply Clive Slater, 388-4440.

PAUL'S RESTAURANT
Experienced oyster shucker to work in view of public, Friday only, 8 p.m. to midnight, pay $25. Apply 1900 Douglas St. between 2-3 p.m. only.

MANAGER CARETAKER FOR 83-unit adult apartment complex, duties include suite rentals, cleaning and maintenance of building, pool and recreation facilities. Victoria Press, Box 332.

WANTED EXPERIENCED MEAT cutter able to assume operation of large volume self-service department. Please reply stating work history, personal data to Victoria Press Box 434.

SHARE YOURSELF
Citizen Advocacy is looking for men and women volunteers to spend an evening or afternoon per week with a physically or mentally handicapped person. Call 385-7121.

MATURE COUPLE TO LIVE-IN home for 35 partially handicapped residents. Some supervision of housekeeping 2 bedroom, self-contained apartment. 592-0749.

FREE ROOM AND BOARD IN exchange for babysitting and housework. Must be totally reliable. 384-3982.

EXPERIENCED NIGHT CLERK needed for weekends and holidays in Sidney motel. Victoria Press, Box 464.

APPRENTICE REQUIRED BY Cut Above Hair Stylists, Market Square; some experience needed. Apply Clive Slater, 388-4440.

$5.95 PER HOUR WORKED PLUS $2.05 gasoline allowance. If you can work 4 evenings and Saturdays, call Mr. Bell, 385-4461.

EXPERIENCED SALESPERSON for retail hardware, Langford. Reply to Victoria Press Box 461.

WORKING MOTHER SEEKS BAbysitter, occasional evenings, Blanshard area. 383-9653.

BRISTOL TOWN, EXPERIENCED hair stylist required, 595-2232 or 386-7282.

FIRST-CLASS RESTAURANT needs two Top Cooks. Top wages. Phone 595-2552 or 382-7111.

WANTED EXPERIENCED barber stylist. Downtown location. 479-3396 after 6.

21 HELP WANTED GENERAL

BOYS
GIRLS
ADULTS
PROFITABLE COLONIST NEWSPAPER ROUTES
If you reside in the Esquimalt, Vic West, Tillicum areas, we have some excellent compact PROFITABLE routes available soon. Profits related to route size range from $60 to $110 a month. For an hour or so of your spare time each morning, you can put yourself in a profitable monthly business. For further information, contact Mr. Norman Fox at the Colonist Circulation Dept. at 383-4111.

JSteel Fabricators Apprenticeship
Written applications only will be accepted for a four-year apprenticeship in Steel Fabrication.
Applicants should have some previous shop or shipyard work experience and have completed Grade 12.
Pre-apprenticeship course in this trade ewould be an advantage.
Reply to: Box 459, Victoria Press.

EARN MONEY FOR CHRISTMAS
Two compact profitable Colonist newspaper routes are available soon with monthly profits up to $125 a month, depending on the number of subscribers. Both these routes can be delivered within an hour to an hour and a half and are in the area between St. Michaels School and Camosun College. This is an excellent opportunity for students or adults who wish to augment their income. Call the Colonist Circulation Department at 383-4111 and ask for Mr. Ring.

LONG-TERM FOSTER HOMES NEEDED
—for children ages 6-12
—who must be youngest in family
—who will grow up in their foster homes
—who need lots of parenting
THE AGENCY OFFERS:
—consultation with and support from the child's social worker
—reimbursement of the child's maintenance ($137.60 to $157.32 per month).
—"COURSE ON FOSTERING"
FOR INFORMATION: CALL ELIZABETH WILLIAMS, Resources and Placement Section, MINISTRY OF HUMAN RESOURCES, CAPITAL REGION, 598-5121.

HOMEMAKER TRAINING CO-ORDINATOR
(TEMPORARY)
Position in Duncan for 1 person to work for 2 months under contract as co-ordinator of homemaker training. Applicants must be mature with demonstrated administrative ability and experience in a related field such as adult education, nursing, social work, or home economics. Closing date: November 10, 1977.
Apply in writing only stating experience and qualifications to: Canada Manpower Centre 101 435 Trunk Road, Duncan.

NEED EXTRA MONEY?
5 (B.C.) FIELD BATTERY, RCA, Victoria and Nanaimo's Artillery Units have vacancies for part time employment leading to full time work during the summer months. Applicants must be 17 years of age or older. For more information:
IN VICTORIA: Phone 384-0633 between 8:00-9:30 p.m. Tues., or Thurs. evenings and ask for Recruiting information or come to room 213, 715 Bay St. at those times.
IN NANAIMO: Come to Nanaimo Military Camp Sat. morningsbe - tween 9:00 and noon.

UNISEX
Modern Hairstyling
Requires
An experienced, licensed, professional hair stylist for our Unisex Shop.
High percentage, excellent working conditions, 4 or 5 day week.
Apply in person or phone
Evenings 386-2732 Days 595-0633
Unisex Modern Hairstyling
Hillside Shopping Centre

MARINE DRAFTPERSONS REquired. Hull, piping, and machinery layout. Reply in writing stating qualifications and experience, to Case Existological Laboratories Ltd., 783 Cave Street, Victoria, or contact Personnel Manager at 386-2938.

BOOKKEEPER WANTED, 4 OR 5 mornings per week. Must be able to do monthly trial balance and have general bookkeeping skills. Apply to P.O. Box 1475, Victoria, Stating qualifications and experience.

DO YOU PLAY THE PIANO, enjoy sing-a-long honky tonk music, then you're who we're looking for, exciting position as piano player, and singer, in one of Victoria's newest night spots. Apply in writing to Victoria Press, Box 443.

HOUSEKEEPER COOK WANTED. Afternoons only. Must be fond of small children and have own transportation, Write Victoria Press Box 453, stating age, experience and expected salary.

CARETAKER -MANAGER
55 apt. 1 yr., modern building. Mature couple (around 46). Please write experience, trade skills and tools. Salary $750 per mo. plus bonus. Dickie Agencies Ltd., 919 Fort St.

ONE QUALIFIED JOURNEYMAN electrician and two 2nd year apprentices to work out of town, experience in Loomex preferred. Send resume to Victoria Press Box 429.

DOWNTOWN SALON REQUIRES men's and ladies' hairsylist, with clientele, will pay more than your present commission if acceptable. Pleasant and newly decorated shop. 598-7682.

JANITORIAL SUPERVISOR
Mature person with 5 years experience in all facets of building maintenance with an ability to handle personel. Victoria Press Box 438.

MATURE HAIRDRESSER REquired to work in the area of Quadra and Tolmie, must be willing to work on older clientele. 474-1845 call after 6 p.m.

COOK WITH THREE YEARS OR more experience required for local dining lounge. Send full resume and references to Victoria Press Box 439.

OCCASIONAL BABYSITTER REquired, has to be available days. Within walking distance to Johnson near Cook. 384-3288.

WANTED — EXPERIENCED stylist for new contemporary salon, opening in Dec. 383-1096 after 6 p.m.

EXPERIENCED FRONT END attendant capable of doing minor service work, required. Inquire 285 Superior St.

21 HELP WANTED GENERAL

HAS INFLATION, STRIKES, LAY offs, or any other problem such as advanced age, reduced your standard of living. Our people are still earning better than average income and we can train you to do the same. A good work record and willingness to work is all we ask. For interview, call Electrolux (Canada) Ltd. at 478-9566.

MANAGER FOR LARGE INDIAN and Eskimo Arts and Crafts Shop. Successful applicant must have extensive background in both the Cultural and Business aspects of the position. Please give complete work history and appropriate personal details. Salary will commensurage with experience. Apply to Victoria Press Box 397.

SINGLE GENTLEMEN OR COUple interested in free rent in return for answering night calls in large apartment complex, between the hours of 10 p.m. and 6 a.m., 5 days a week. Also suitable for semi-retired or retired person. Please phone 383-6141 between 9 p.m. and 5 p.m. Monday-Friday.

CAREER OPPORTUNITY
Are you a grade 12 graduate? Are you physically capable to handle heavy freight? Are you willing to relocate within Canada? Do you want to advance up through the ranks while learning the merchandising field? Then write to Victoria Press Box. 467.

JOIN THE NAVAL RESERVE
Opportunities for young people 17 to 25 years of age interested in being paid while learning a trade. Train an evening a week, for further job training on ships or bases across Canada next summer. Contact HMCS MALAHAT 388-2241.

WE ARE LOOKING FOR SOMEone to drive a blind cribbage player once a week from the Institute on Blanshard Street, at 4 p.m. each Monday and take her home to Admirals Road, near Colville. Anyone interested, please ring up the C.N.I.B., 383-1134.

ACTIVITY DIRECTOR
Position available for keen activity minded Mature Person for large care facility. Please send resume of experience, salary expected, date available to Victoria Press Box 393.

EXPERIENCED WAITRESS-waiter, wanted for noon and evening. 384-2022.

LIVEIN HOUSEKEEPER FOR 10 days, references. 592-6378 after 6 p.m.

BABYSITTER FOR 2 SMALL children, weekdays, $140 per month. 474-2692.

ACTIVE PENSIONER REQUIRED live-in, Gulf Islands Hotel. 112-537-5338.

BABYSITTER WANTED NEAR Sidney Elementary School. Call 656-5127.

HAIRDRESSER REQUIRED. Part time, 385-3389.

H O U SEKEEPER-COMPANION for elderly lady. 598-8440.

22 OFFICE HELP

ADVERTISEMENTS IN THIS CLASSIFICATION MUST COMPLY WITH THE BRITISH COLUMBIA HUMAN RIGHTS ACT

SECRETARY II
for the CITY SOLICITOR'S OFFICE
CITY OF VICTORIA
Salary: $958-$1088 per month, Pay Grade 9.
Applicants must have Junior Matriculation or equivalent standing. Must be competent and experienced secretary with accuracy in typing (minimum 65 w.p.m.) and shorthand (minimum 120 w.p.m.) and a thorough knowledge of business English, spelling and punctuation. Must have a pleasing personality with the ability to meet the public. Previous experience in a legal office would be desirable.
Applications in writing, stating age, experience, qualifications and telephone numbere, or on forms provided in the Personnel Office will be received by the Personnel Director, City Hall, not later than 9 a.m. Thursday, November 10, 1977.

LOAN SECRETARY
We are seeking a person with a minimum of 1 years experience in loan and or mortgage administration. This position offers challenge and a wide range of duties with direct contact with our membership. We offer competitive salary, excellent staff benefits and a good working environment.
Please direct your resume to Mr. P. Arnoldi, Victoria, Public Service Credit Union, 547 Michigan St., V8V 1S5.

LEGAL SECRETARIES
Large expanding law firm require experienced legal secretaries for its litigation department. Modern new air-conditioned offices provide pleasant surroundings. Remuneration will be dependent upon experience. All replies in confidence to Lex Developments Ltd., P.O. Box 1327, Victoria, V8W 2W6.

SECRETARY REQUIRED FOR busy travel agency. Varied and interesting work. Applicants should have a MINIMUM of 65 words per minute typing speed, shorthand an advantage. Position available immediately. For interview contact Ray Jones, BCAA Travel, 1075 Pandora Ave., Victoria. Telephone 382-9202.

LICENSED GENERAL INSURANCE AGENT
Required by growing Real Estate Agency and Property Mngmt. Co. Reply in writing to WESTERN HOMES LTD., 1037 Cloverdale, Victoria, B.C. V8X 2T4.

REAL ESTATE OFFICE REquires person for Property Management Department, Accounts section. Experience in bookkeeping, typing essential, experience in handling accounts processed by computer a definite asset. Please write to Victoria Press Box 442.

CERTIFIED GENERAL ACCOUNtants' Office requires second or third year CGA student. Permanent position in smaller expanding office. Please send complete resume with sample of handwriting and salary expected to Victoria Press Box 454.

WHOLESALER REQUIRES THE services of a fully qualified bookkeeper with several years experience. Must be capable of handling all the office and accounting procedures for a busy firm. Please reply with full resume to Victoria Press Box 423.

EXECUTIVE SECRETARY REquired for Langford area. Good typing and excellent appearance essential together with ability to use own initiative and handle responsibility. Plenty of variety. $800 plus depending on experience. 386-9021.

CREDIT MANAGER REQUIRED in Langford area. Must have previous related experience in a finance company or similar. Basic salary plus percentage. 386-6754.

JUNIOR ACCOUNTS TRAINEE for pleasant office, must be a high school graduate with course in accounting or minimum 6 months experience in a bank or trust company; excellent potential; salary negotiable. 386-6754.

RECEPTIONIST-TYPIST WITH good appearance and pleasant personality for downtown office. Experience in Autoplan or personal lines insurance an absolute must. Salary negotiable. 386-9021.

BOOKKEEPER — ACCOUNTANT required by Accountants' office. Should be familiar with public practise office. Please send resume to Victoria Press Box 457.

MEDICAL SECRETARY FOR specialist's office. Typing essential. Please reply stating age, experience, etc. Victoria Press, Box 445.

WANTED: EXPERIENCED MEDical office assistant, with dictaphone typing. Reply to Victoria Press Box 462.

PART-TIME TYPIST WITH bookkeeping skills, Reply Victoria Press Box 448.

23 SKILLED TRADES

ADVERTISEMENTS IN THIS CLASSIFICATION MUST COMPLY WITH THE BRITISH COLUMBIA HUMAN RIGHTS ACT

Drapery Seamstress Production Manager
Victoria's leading drapery manufacturer is seeking a fully experienced drapery seamstress capable of taking charge of the workroom. The person we seek must be fully experienced in all aspects of drapery manufacturing, able to supervise staff and deal effectively with customers. We offer steady employment, of a good salary and excellent working conditions. For interview phone Jack Trueman at 386-3021 or 598-8198.

A MARINE SCIENCE CONSULTing firm has an immediate opening for a person with a B.Sc. in physics (or equivalent experience). Computing experience (FORTRAN) is a requirement. Data processing experience and field experience would be useful. Victoria Press, Box 452.

WANTED IMMEDIATELY: EXperienced cement finisher, must be capable of supervising crew. Some knowledge of pumping equipment an asset. Reply in writing to Victoria Press Box 422.

OIL BURNER TECHNICIAN holding Government T.Q. required for national company, part or full-time service, top remuneration for right person. Details to P.O. Box 755, Victoria.

REQUIRED IMMEDIATELY
Fully qualified machinist, union scale wages. Apply R. Angus, 920 Johnson St. 382-2121.

OIL BURNER MECHANIC, TO sub contract annual checkups, Victoria Press Box 447.

24 SALES PERSONS and AGENTS

ADVERTISEMENTS IN THIS CLASSIFICATION MUST COMPLY WITH THE BRITISH COLUMBIA HUMAN RIGHTS ACT

Real Estate Career Training Produces Success
Block Bros. will train you in sound proven methods enabling you to quickly reach our desired level of success. A sample is the new "Xerox" In-depth "Professional Selling Skills" technique. Successful prestigious salesmen just don't happen, they are trained. Call today. Interviews by appointment only.
Block Bros. Realty
386-3231 477-1841 478-5561

REAL ESTATE SALES
Take this opportunity to select a town or country location and a broad range of options that allow up to 100 per cent commissions or progressive division or fixed division with $150 per month paid advertising. For a confidential discussion of your future call me any time.
652-1141 FRANK CSINOS 652-3202
SEABOARD PROPERTIES LTD.

REAL ESTATE SALESPEOPLE
(licenced)
WHITTOME'S
announce the opening of a new Branch Office in Victoria, at
3200 QUADRA ST.
Phone Wes Hobson now at 388-4271 to enquire about the many benefits of working with our Company, including PLENTY OF FREE PARKING RIGHT AT THE DOOR.
WHITTOME'S
with eight branches on Vancouver Island. WE ARE ON THE MOVE!

IF YOU COULD DESIGN THE PERFECT SALES JOB
. . . YOU MIGHT DESCRIBE OUR CURRENT OPENING. You'll represent participating local merchants for a national merchandising service. Leads furnished. High income potential on commissioned sales.
A car is required, and we can offer an interesting growth future to achievers. Call Mr. Hatch at 382-4221 Tues. between 9:00 and 10:00 a.m.

J. H. WHITTOME
CO. LIMITED
Our new SHAWNIGAN-MILL BAY BRANCH requires the services of two Real Estate salespersons to assist in the selling of a continuous flow of local listings. One applicant should have a Victoria district phone number and one should have a Mill Bay district number. Please contact the manager, J. ETTEMA, at 743-5311 (business) or 743-2607 (residence). All inquiries will be held in confidence.

AT GARDNERS
Succeed in real estate! Associate with proven successful realtors and enjoy learning on a one-to-one basis at Gardner Realty Ltd. If you want a warm, healthy atmosphere with no gimmicks, a good commission split and a desire for better than average earnings you should enquire by phoning Cliff Salmond at our office, 385-7721 or my residence, 477-3626, to arrange a confidential appointment.

the Bay
We currently have openings for part-time staff in the following areas: Luggage, major appliance. Experience essential. Apply in person to personnel office, 4th floor, 10-2 p.m. Monday through Wednesday.

LIFE INSURANCE AGENT
Would appreciate experiencedperson but will consider training a new agent. I need an independent and capable individual for a new life insurance agency in Victoria. Please mail short Resume which will be kept in full confidence to P.O. Box 4216 Postal Station A Victoria, B.C. V8X 3X8.

firm. We can offer you the best selling courses available to compliment your drive and desire to succeed. An excellent opportunity to build a career. Confidentially contact: John Sutherland, 435 Trunk Road, Duncan, B.C., 746-6177.

NO PROSPECTING
Two experienced Life Insurance Agents required. Unlimited number of qualified leads. Fringe benefits provided. Call 385-6962 Monday or Tuesday mornings.

NANAIMO REALTY REQUIRES Licensed Real Estate Sales People to sell property from our Duncan office. Come to a growing community and work with a progressive selling cours

24 SALES PERSONS and AGENTS

NOW HIRING
A lawyer goes to school for 7 years, an accountant for 5 years and an appraiser takes a 3-year course. A realtor should have a good working knowledge of all the above and a 3-month correspondence course is not adequate. Wall and Redekop has a continuing educational program designed to equip sales people with the knowledge and skill necessary for a successful selling career. This is a practical course based on actual field experience and is available to approved candidates. Call now for a personal interview.
MANAGER 386-2911
WALL and REDEKOP REALTY

MOVING CONSULTANT
Reliable Transfer Moving and Storage, a member of United Van Lines, requires a career minded Sales Representative. We invite you to grow and prosper in the "people moving industry."
You probably have some years experience with a proven record of achievement, be motivated by the opportunity to work independently and measure personal growth by results.
WE OFFER
$14.-$20,000 annual income potential. An attractive benefit program. Product training program. Unlimited possibilities which build repeat business.
If you enjoy meeting and selling to people. Write telling us about yourself and your goals. Reliable Transfer, 400 Hillside Ave., Victoria.

JACK MEARS
OAK BAY REALTY LTD.
has openings for 5 sales agents who are ready, willing and able to work under competent direction to make real estate the rewahding idea they feel it should be. Being 100% locally owned and operated, carrying a name second to none in the industry, perfectly located and with across Canada referral system we feel we have a lot to offer. We expect a full-time dedicated effort and we are prepared to give the same ourselves. Learn to work and have fun doing it. For a personal and confidential interview call: JACK MEARS, F.R.I.R.I (B.C.) at 598-3321.
JACK MEARS OAK BAY REALTY LTD.

the Bay
We have a full-time position available as a commission salesperson, in our sewing machine department. If you are interested in this challenging position apply in person to the Personnel Office, 4th floor, 10-2 Monday through Wednesday.

FUTURE LOOK GRIM?
INCOME LIMITED?
I need one salesperson who is hungry, requires minimal supervision, wants to earn an about average wage and enjoys meeting people and will work any hours required. Call Jerry at 474-2154.

INTERESTED IN A SELLING CAREER?
We have an opening for someone who is looking for a good future in retail selling. For appointment phone Mrs. Whitesell, 385-6746.

DEALERS WANTED: EXPANDing company requires four aggressive people to work Victoria area; leads supplied. Call Mr. Gordon, 385-4461.

BUILDING SUPPLY SALESMAN, specializing in floor covering sales, required by local company. Victoria Press Box 465.

SUBURBAN MOTORS REQUIRES salesperson, contact in person, Ted Litster, between 10 a.m. and noon, 386-6131.

25 TEACHERS

ADVERTISEMENTS IN THIS CLASSIFICATION MUST COMPLY WITH THE BRITISH COLUMBIA HUMAN RIGHTS ACT

GIRLS PHYSICAL EDUCATION teacher wanted to cover leave of absence from early Feb. to June 24th, 1978. Apply Janet Green, Queen Margaret Independent School, 1031 Governmet St., Duncan, B.C., V9L 1C2.

26 PART TIME or TEMPORARY HELP

ADVERTISEMENTS IN THIS CLASSIFICATION MUST COMPLY WITH THE BRITISH COLUMBIA HUMAN RIGHTS ACT

EXCEPTIONAL PART-TIME OPPORTUNITY
Positions have opened for one or two new part-time men or women. You will be associated with an established national company, performing merchandising services for select businessmen in your community. High commission income potential. Call: 383-4818 between 9:30 and 10:00 a.m. Mon. or Tues.

BOOKKEEPER APPROX. 4 hours daily. Responsibilities include writing books of original entry and general ledger, accounts receivable, accounts payable, payroll, cash balancing and preparation of monthly financial statements. Please reply to Victoria Press Box 428.

SINGLE GENTLEMEN OR COUple interested in free rent in return for answering night calls in large apartment complex between the hours of 10 p.m. and 6 a.m., 5 days a week. Also suitable for semi-retired or retired person. Please phone 383-6141 between 9 a.m. and 5 p.m. Monday-Friday.

TEMPORARY OFFICE HELP required minimum one month could lead to full-time for right person. Must have typing skill 50-60 wpm. Apply 605 Courtney between 8 a.m. and noon. $3.50 per hour starting wage.

HAIRDRESSER, PART TIME. Hawaiian Village 654 Burnside W. 479-6522.

WANTED OCCASIONAL SITTER preferably mature lady. 385-6314.

28 EMPLOYMENT SERVICES

ADVERTISEMENTS IN THIS CLASSIFICATION MUST COMPLY WITH THE BRITISH COLUMBIA HUMAN RIGHTS ACT

Resumex
Resumes are necessary in today's competitive job market. Promotions, change of jobs, insurance against unemployment. Our resumes do more and cost less than you think. Don't delay, call today 368-4342.

30 SITUATIONS WANTED

SUCCESSFUL PRE-APPRENTICE carpentry graduate seeks suitable employment. Phone Kirk, 479-1520.

EXPERIENCED CHILD CARE, age 3 and up, my home near Oak Bay Village. References. 598-1649.

HOMECLEANING SERVICES — carpet cleaning, windows, walls. References. 478-0969.

DAY CARE, MY HOME, K-MART area. Have references. 477-8583.

NEED TO GET AWAY? NANNY work, my home or yours. 477-8583.

Classified — Victoria's Largest Proven Market Place—Where Your Articles Sell Faster! Cost Less to Sell — 386-2121

30 SITUATIONS WANTED

PRIVATE DUTY NURSING IN your home — 2 nurses — male grad (British) — 9 yrs experience in all aspects including psychiatry, alcoholism, geriatric and terminal care nursing — Female R. N. — 8 yrs, comprehensive experience 24 Hr. care, live-in if necessary — Please contact Patrick any morning between 9-1 p.m. at 384-6161.

AUTOMOTIVE ACCOUNTANT, 10 years experience, presently Secretary-treasurer of 1000-new-car dealership. Relocation desired in the Victoria area. Resume and references on request. Please contact H. W. Fitch 5805 45 Ave., Red Deer, Alta. T4N 3M1 Phone (403)347-2924.

BRITISH TRAINED NANNY, REquires position with family, nursery school, playgroup or daycare centre. April 1978. Experienced with newborn to 7 years. Call 384-4211.

YOUNG MAN WANTS APPRENticeship program, carpentry 2nd yr., 2 years construction experience includes 8-month full time training course. Pete, 385-7660.

ACTIVE, RETIRED, EXPERIenced, will do painting, wallpapering, odd jobs quickly and efficiently. Satisfaction guaranteed. References. $4 per hour. 592-5611.

HARD-WORKING ENERGETIC woman requires secretarial position; general office skills and some legal experience. 479-2006.

HOUSEHOLD CHORES GETTING you down? Call Wirlwind Housecleaning Service for help now. 382-6993 references available.

CASUAL WORK: PAINTING, gutters cleaned, lined, installed. Chimneys repaired. Home maintenance. 477-9216, 384-0912 ,Wesley.

WIRLWIND HOUSECLEANING come home from work to a spotless house, call 382-6993 references available.

LOVING DAYCARE OUR HOME, Gordon Head, University, Fairburn School. 477-4869.

EXPERIENCED CARPENTERS helper will work after school, weekends Joe. 656-1635.

GARDEN WORK, NO TASK WILL be too tough, $6 per hour and up; references. Stokes, 383-5259.

ROOFER EXPERIENCED shakes and duroid, 592-0435.

HANDYMEN WITH TRUCK, 386-9028.

33 BANDS, MUSICIANS and ORCHESTRAS

ORGANIST and/or CHOIR DIRECTOR
(1 or 2 positions)
Required at Fairfield United Church, Victoria, B.C. for well-established senior choir and to help develop youth choir. Recently installed two-manual pipe-organ with chimes; opportunities available for teaching. Salaries negotiable. Send resume to Blyth Hughes, 1563 Richardson St., Victoria, B.C. V8S 1R2 (phone 598-2714).

MUSICIANS: POSITIONS HAVE become open for musicians with the 5th (BC) Field Battery RCA Band. For information on instruments and qualifications required phone 658-5642 any evening and ask for Band Information.

2 VERSATILE SINGERS WITH pianist wish accompanying musicians for upcoming gigs, light rock and popular dance music for older audience. 595-3153 or 592-4950.

DANCE TO
the high energy rock and roll of
TELSTARR
For Info. Phone 595-7741

"JOHNNY YOUNG BAND," Good taste in rock and roll. 478-9863.

5-PIECE ROCK BAND AVAILable for New Years. 384-8608 or 595-4286.

ORGANIST AVAILABLE, OWN equipment. 656-3259.

34 PRE-RECORDED MUSIC

CANDU
ENTERTAINMENT SERVICES
Local radio personalities available. Receptive to requests.
384-5521 anytime.

LLOYD'S MUSIC FOR WEDdings, Christmas parties, New Year's Eve, 656-5614.

PAN MUSICAN LTD. 477-6700.

SPINKY'S MOBILE DISCO LTD. 656-1652.

DENNY'S CANNED MUSIC CO. 656-3585

WAYNE'S MUSIC. 479-4835.

35 BUSINESS SERVICES and DIRECTORY

Accounting Service

BOOKKEEPING AND INCOME management part-time for small businesses. Reliable, accurate, reasonable. Phone 382-8307.

BOOKKEEPING AND OFFICE tax work done for small businesses. Reasonable rates. Call 595-4674 after 5:30 p.m.

Appliance Repairs

HI THERE! JIM'S APPLIANCE. Washer, dryer, stoves and dishwashers. Free estimates. 388-5363, pager 500 (24 hr. service).

36 BUSINESS SERVICES and DIRECTORY

Appraisals

W-BB-B BROWN BROS. on BLANSHARD
"People Helping People"
CERTIFIED APPRAISALS
ANYWHERE IN B.C.
BY PROFESSIONAL
APPRAISERS
385-9771 (ANYTIME)

P. G. JACKSON LIMITED
All Types of Real Estate
Appraisal anywhere on
Vancouver Island
535 — 1070 Douglas Street 388-9102

Blasting

VICTORIA DRILLING AND BLASTING LTD.
Controlled precision blasting. A size of equipment for every job, big or small. "Rock bottom prices." 478-5609.

Bookkeeping

BOOKKEEPING FOR SMALL business, will set up double-entry system and perform all the necessary bookkeeping functions. Reasonable rates. 598-5710.

Bricklayers

BRICK, STONE AND BLOCK, quality work at reasonable prices, 385-8001.

Cabinet Making

CUSTOM BUILT CABINETS, furniture, twister stairs, call Helmut, 478-9392.

TOP KNOTCH PROFESSIONAL work, excellent prices on cabinets and kitchens, David, 383-9208.

KITCHEN CABINETS, VANITIES, etc. Free estimates. 656-5908.

Carpenters

I AM AN EXPERT PROFESsional house builder. Forty years experience. I will build your house, contract or labour; kitchen cupboards; vanities; furniture. I have good tools and equipment and know how to use them. My tools and labour, $10.00 per hour. 652-3512.

Our Crew Needs Work!
Residential — Commercial
Complete construction service. Reasonable rates, free estimates.
Perma Construction, 384-2323

LET TRADESMAN LOOK AFTER your carpentry — renovation needs, for a quality complete job consult us. No job too big or small. Phone 384-6910 or 477-5748.

Counter Tops
REPLACEMENT AND REPAIRS
479-4730

DRYWALL, TAPING AND boarding, ceiling and wall texture, 2 tones, arches, etc. No job too small, call us, we're hard to beat. 383-3462 anytime.

ISLAND FRAMING, CONTRACTS wanted for residential and commercial framing. Experienced, efficient men available now. Call 652-2572.

ENGLISH CARPENTER, RENOvations, extensions, conversions, and general, plus exterior decorating; reasonable. Sooke - Victoria area, Paul 478-0761.

EXPERIENCED FINISHING carpenter, reasonable rates, by hour contract, renovations and repairs. 656-1876.

FRAMING, SUNDECKS, CARports, sidings, concrete retaining walls, driveways, and slabs. 652-1395.

FINISHING CARPENTER, 25 years experience in apartment and house finishing. Contract or hourly rate. Phone 477-3758.

FOUNDATIONS, FRAMING, SUNdecks, stairs, carports. Reasonable rates; guaranteed workmanship. 478-1481.

R.B. RENOVATING
Quality renovating, additions, alternations, etc. Free estimates. 642-3544 (Rick).

FINISHING WORK OR SPECIAlity, also framing and recreation rooms. Hourly or contract. 479-2056.

RED RAIN ENTERPRISES
All phases of home renovations—free estimates. 384-5948.

SKILLED CARPENTRY, TASTEful renovations, repairs, remodelling, $7-$8 hour. Bob 384-3622.

CARPENTRY, ELECTRICAL, plumbing, repairs and renovations. 477-9624.

HOUSE FRAMING, RENOVAtions, additions, foundations, etc., 386-7490.

GENERAL CARPENTRY AND renovations, reasonable. 652-3506.

EXPERIENCED AND RELIABLE framer looking for work. 477-3709.

RELIABLE CARPENTER
Evenings phone 385-7973, 642-3433.

Carpets and Linoleum

ISLAND CARPET SERVICE
Carpet and lino, expertly installed, will bind carpets also, 18 years experience, call 479-1401.

QUALITY CARPET INSTALLATIOn. Carpet, lino and floor tile, professionally installed, free estimate. 388-5553.

EXPERIENCED IN LAYING carpets and lino. Guaranteed. Reasonable. 477-7886.

THE ACES® ON BRIDGE

by IRA G. CORN JR.
TEAM CAPTAIN

There are times when, if you are not feeling like yourself, it is quite an improvement.

Today's declarer felt like his optimistic self in both his bidding and his play. Unfortunately for him, a 50-50 finesse cost a vulnerable slam and rubber. A little less optimism and a little more care would have been quite an improvement.

West made the imaginative choice of a trump lead against declarer's shot-in-the-dark slam. Luckily for West, declarer didn't take advantage of the tempo-saving lead and the defense had another chance on the next deal (a diamond lead would prove a sure defensive winner).

Declarer won the trump lead and played three rounds of spades, ruffing a loser in dummy. Next the ace of clubs was played, discarding a diamond, and a club was ruffed in hopes of dropping the king. When this failed, declarer drew trumps and fell back on a losing diamond finesse. East won, cashed the fourth spade and the slam fell one trick short.

Declarer's play had its chances, however, declarer could have improved his chances considerably. After winning the timid opening trump lead, declarer should have led a spade to dummy's king and ruffed a low club. The ace of spades and a spade ruff would place the lead in dummy for another club ruff.

Now trumps are drawn leaving dummy with two A-Q combinations and a small club. Declarer's last spade is played and, if West wins, declarer still has time to pray for a winning diamond finesse. Luckily for declarer, West discards on the spade and East is forced to win. Whichever minor suit East now leads offers a free finesse and declarer chalks up his vulnerable slam.

Why take losing finesses while there's a chance that you can force a defender to give you a free one?

NORTH 11-4-A
♠ K 5
♥ 4 2
♦ A Q 7 5
♣ A Q 9 7 6

WEST
♠ Q 9 8
♥ 7 6 5
♦ J 9 2
♣ K J 10 5

EAST
♠ J 10 6 3
♥ 8 3
♦ K 10 6
♣ 8 4 3 2

SOUTH
♠ A 7 4 2
♥ A K Q J 10 9
♦ 8 4 3
♣ ---

Vulnerable: Both, Dealer: North, The bidding:

North	East	South	West
1♣	Pass	2♥	Pass
2NT	Pass	6♥	All pass

Opening lead: Seven of hearts.

Bid With Corn

South holds:

♠ K 5
♥ 8 2
♦ A Q 7 5
♣ A Q 9 7 6

North	South
1♠	2♣
2♥	3♦
3♠	?

Answer: Four spades. North virtually promises a six-card spade suit since he didn't bid three no trump and the delayed raise may be the key bid to lead to slam.

36 BUSINESS SERVICES and DIRECTORY

Carpets and Linoleum

EDGAR and MINER
650 HILLSIDE
386-6208

CARPETS, LINO, FLOOR TILE
Commercial and Residential
EXPERTS

HOURIGAN'S
CARPETS AND LINOS LTD.
FLOOR COVERING SPECIALISTS
715 PANDORA AVE. 386-2401

CARPETS AND LINO INstalled. Reasonable rates. Free estimates. Phone 384-1656.

EXPERIENCED INSTALLER — Carpets and linoleum. 658-8070.

Carpet Cleaning

U-DO-IT
Carpet Cleaning Service
Introductory Special
$20 Per Day
To Rent a High-Quality
Magnum Force Extractor Machine
With a 20-gallon capacity
Easy to Operate
We Will Deliver the Machine
To Your Door
And Pick It Up
When You Are Finished!
Chemicals Available
at a Reasonable Price
(and you pay only
for the amount you use!)
You've Tried the Rest
Now Try the Best!
This Offer In Effect
Until November 30, 1977
Phone 652-2862

FREE ESTIMATES
Professional carpet cleaning and window cleaning, residential and commercial.
C.I. JANITOR SERVICE,
592-7053

CARPET CLEANING — RESIdential and commercial 9c a square foot. All work guaranteed. Phone Dave 658-8444 anytime.

ASK FOR
the $10 carpet steam clean special. 385-2455.

CARTER'S CARPET CLEANING Free estimates, 24 hrs., 11c sq. ft. 386-3451. Leave name and phone.

RON'S CARPET CLEANING
12c a square foot. 384-6110.

Cement Contractors

NO JOB TOO SMALL. SPECIAlizing in patios, sidewalks, driveways and repair work. Larry 386-1603.

SIDEWALKS, PATIOS, RETAINing walls, etc. Free estimates. 595-0575 — anytime.

SPECIALIZE IN BASEMENTS, carports, sidewalks, patios. Free estimates. 388-4806.

Ceramic Tiling

TILE SETTING, ALL TYPES, free estimates, low prices. Ask for Jim, 478-5679.

Cleanup Services

PROMPT, EFFICIENT
Basements, household, garbage, regular clean ups, full janitorial service. Call Larry, 477-8711 or 652-4322.

NO CHARGE AND UP
Two young responsible men have large truck. Basement, attics, composts, etc. Very reasonable. Bob's, 386-2451 anytime.

CLEANUPS AND HAULING, junk, furniture, composts, garages, yards, basements. Free estimates. Eugene, 383-3528.

CLEANUP MAN AND EMPTY truck looking for work, reasonable. 385-7953.

CLEAN-UP
Basements, attics, yards, compost boxes and junk hauling. 658-5406.

ANYTHING — EVERYTHING, NO Charge and Up. Reasonable and Reliable. 382-5625.

MAN WITH PICKUP, SMALL cleanups, anytime. Kelly, 386-6049.

HOME AND BUSINESS CLEANups. 474-1955.

Contractors

BUILDING CONTRACTORS
Architects — Engineers!!!
ANYONE!!!
You furnish plans, details, and spec. I will make complete materials list. All materials quantities required to complete your house or multi-family bldg. Materials will be packaged in Chronological order for practical delivery to job site. Foundation, floor, wall, roof'g, ext. and int. trim, etc.
7-day service
Call 477-9473, 6 a.m.-9 a.m. or after 6 p.m. ask for John D!!!

WHEATON
CONSTRUCTION LTD.
General Contractors
Building Consultants
385-5702

CLARKS CONSTRUCTION
Residential and commercial, house framing, custom home, renovations with additions. All types of concrete work. Free estimates. New concrete strip-easy forms for rent. 479-5020.

T. & C. BUILDERS LTD.
Framing
385-5293 385-8587

ISLAND FRAMING, CONTRACTS wanted for residential and commercial framing. Experienced, efficient men available now. Call 652-3572.

ALRIGHT BUILDERS LTD. 479-1160
Renovations, additions, kitchens, finishing, wood windows, double glass.

RENOVATE NOW, ALL PHASES of interior and exterior renovation, expertly done by skilled tradesman, free estimates. Phone 384-6910 or 477-5748 anytime.

ALPINE CONSTRUCTION LTD. Commercial and residential renovations. Custom home builders. 652-4113.

FRAMING AND FINISHING, CUSTom or spec. homes. Quality work, reasonable rates, phone Alf Hunt, 652-4319.

FARMER CONSTRUCTION
Design — Renovations
388-5121

Drain Service

A COMPLETE SEWER, DRAINage and Septic Field Service, cleaning, repairing, installations, etc. 595-0575 — Anytime.

SPECIALIZING IN STORM drains, cleaned, wet basements made dry, free estimates. Aheer Contractor, phone 386-2648.

Drafting

10 YEARS EXPERIENCE IN residential and contract drafting. 598-5624.

RENOVATIONS, PLANNING AND design, 383-8197.

Draperies

HOURIGAN'S
Floor Covering Specialists
NOW SHOWING
DRAPERIES
PROMPT IN-HOME SERVICE
715 PANDORA AVE. 386-2401

Pacific Draperies
CUSTOM MADE DRAPERIES
Commercial and Residential
Specialists
650 Hillside 388-4613

DRAPERIES, LADIES DRESSmaking and alterations. Good fittings. Reasonable. 477-1018.

Dressmaking

IF YOU NEED HELP SEWING call 384-3578. Finishing garments, minor alterations and dressmaking.

SEWING, EMBROIDERING, knitting, crocheting, etc. Reasonable. After 6. 477-4769.

DRESSMAKING, DRAPERIES and sewing of all kinds and alterations. 477-0854.

Drywall

DRYWALL, TAPING AND boarding, ceiling and wall texture, 2 tones, arches, etc. No job too small. Callus, we're hard to beat, 383-3462 anytime.

36 BUSINESS SERVICES and DIRECTORY

Drywall

HOLLANDIA DRYWALL. COMplete high quality drywall service, 20 years experience, low prices, free estimates. Please phone 385-6609.

BOARDING, TAPING TEXTURing, also, painting, roofing and gutters. Reasonable rates. Phone 382-1846.

ROYAL TEXTURE. CEILINGS and walls sprayed and repaired. Free estimates. Please phone 385-6609.

COMPLETE DRYWALL FINISHing, textured ceilings and walls, no job too small. Free estimates. 478-7412.

ARE YOU RENOVATING? IF SO give us a call, our price is hard to beat. 479-9202.

Electrical Contractors

C. J. WELLS ELECTRICS LTD. Residential and light commercial wiring done by certified journeyman electrician. Call Jim Caudwell for free estimates, day or night. 479-4585.

R. G. HELLER ELECTRICAL Contractors, industrial, commercial, residential, reasonable rates, 478-4032 or 385-5335, day or evenings.

OLDER HOMES REWIRED — NO down payment. We finance at bank rates with approved credit. EDDY'S ELECTRIC — 385-7666

JOURNEYMAN ELECTRICIAN will do jobs in afternoon, evenings and weekends. No job too small. Reasonable. 595-0544.

Excavating

EXCAVATING, LAND CLEARing, road building, demolition, sand and gravel equipment rentals, 24-hour service. Radio controlled.
O.K. Trucking Co. Ltd.
Bus. Office, 2840 Nanaimo, 385-9241
Dispatcher, 2720 Turner, 382-6136.

BOBCAT SERVICE COMMERcial and residential. Contact Juan de Fuca Lawn Services, 388-9153 (res. 478-9917).

ROBERTSONS EXCAVATING — 450 Case, land clearing, bulldozing and backhoe. 595-8530.

Fencing

FENCES BUILT OR REPAIRED, any style. 382-2732, 478-1050.

Flooring and Sanding

M & M FLOOR
COMPLETE FLOORING CENTRE
Hardwood, Carpets and Linos
532 William St., 384-0343
Nights: Al 386-3078—Mike 652-4308

Gardening

DUTCH LANDSCAPERS
Tree pruning, hedges and shrubs trimmed, Government Certified spraying, clean-ups, low maintenance gardens, planting, designing, rockeries. Free estimates. 479-1023.

A.G. PERSONAL GARDEN AND lawn service. Maintenance contracts invited for 1978. Time to sign up now 479-4067 after 6 p.m. or before 8 a.m.

LICENSED GARDENER
Fall cleanup, pruning etc. Gardening year round by contract. G. Barta, 474-2680.

JENNINGS GARDENING. GENeral clean-up, regular maintenance. Estimates. 477-9869 477-1926.

GARDENING BY COLLEGE STUdent. Experienced and hard working. Will clean up your garden for spring. 598-7015.

TREES PRUNED AND LIMBED, ornamental and hedges trimmed. Transplanting. 383-8363.

Glass and Glazing

STORM WINDOWS OR THERMO glass conversions. Phone Al Can Building Products. 652-2901 or Doug Bowker 652-2761 evenings. No obligation. Free estimates.

WINDOWS
Change wood to aluminum, single to thermo with Ever-brite. Phone 384-1423, 658-8617.

Handymen

HANDYMAN FOR HIRE, CARpenter work, cement work, framing, any other little jobs you have to be done. 658-1193.

HOME REPAIRS, PLUMBING, carpentry, electrical, rumpus rooms and renovations. 383-1233.

Hauling

D AND A SERVICES, MOVING, Hauling and Clean-up. Estimates, 478-3111.

SMALL DUMP TRUCK, HAUL anything, clean up, prompt service, reasonable, 384-3498.

CLEAN-UPS AND HAULING, Gravel, sand, topsoil. Eugene, 383-3528.

Home Improvements

IMPERIAL
BUILDING MATERIALS LTD.
The Builders Supply House
Before You Buy
Be Sure to Check
Our Low, Low Prices On
MERIT & LONGBELL
Cabinets
Our Experts Would Be Happy
To Help You Design
The Kitchen Of Your Choice.
AND !!!! Don't buy appliances until you check our prices on JENN-AIR, CHAMBERS, HOT POINT and others.
2955 Douglas — 386-1401
Store Hours—Mon. to Friday 8-5
Sat. 9-5
Evenings Jim Griffin 642-4363
Ted Lorimer 474-1854

JUBILEE BUILDING SUPPLIES Ltd.
DEALERS FOR MERIT AND DIAMOND KITCHEN CABINETS
For your complete kitchen renovations, Phone 386-5412 or 477-1956 (Evenings) and ask for an estimate.

ALCAN BUILDING PRODUCTS
Almetco Div.
SAVE HEATING DOLLARS
Storm Windows — Thermal Glass
Alcan Siding
Days 652-3901 Eves. 652-2761

CERAMIC TILING
And painting, quality work, free estimates. Call Lawrence or Bob at 383-6773.

Insulation

GLACIER INSULATION LTD. Specializing in reinsulation and new construction. Phone 388-6844 anytime.

Landscaping

BARKER
LANDSCAPING LTD.
Lawn specialists. Expert garden layout and shrub placement — sketches — ideas. Our stone masons can build you anything in rock or slate — walls, patios, pools or pillars — etc. For a free competitive estimate, call 595-8323. Terms.

PORTUGUESE
ROCKWORK
AND LANDSCAPING
All kinds of rock work, fireplaces, rock walls, etc. Free estimates. 595-5439.

SAANICH LANDSCAPING
Complete stonework, for good quality, at the lowest price for the season, fireplace, stonewalls, driveways, sidewalks, complete landscaping. 479-6490.

CHRIS DESIGN LANDSCAPE Ltd. Designing and redesigning, all phases of landscaping and garden maintenance. For free estimate call Chris MacLean, 384-4078.

JUAN DE FUCA LAWN SERVICE (also landscaping). Experienced and guaranteed. 388-9153 (Res. 478-9917).

Masonry

VICTORIA STONEWORK
Complete masonry service. No job too big or too small. Rock, brick and blockwork. Residential or commercial. Phone 385-0376.

SPECIALIZING AHEER, FRANKlin fireplace fitting, retaining walls, fireplace facings, installed, dampers. 386-2648.

36 BUSINESS SERVICES and DIRECTORY

Masonry

STONE WALLS AND VENEER, landscaping. Low prices and free estimates, 383-4923. Evenings 477-2324.

RESIDENTIAL OR COMMERcial masonry work, free estimates. 479-0894 anytime.

FIREPLACE FACINGS, ANY type of stone work, top quality, reasonable, call John at 477-1727.

HEATILATOR SPECIALIST, fireplaces, guaranteed. R. Henson. 477-9767.

ANYTHING BRICK OR BLOCK, chimneys, fireplace, house facing my specialty, 592-3915.

CHIMNEY REPAIRS, BRICK and stonework, reasonable rates. 656-4829.

STONEWORK, FACING, FIREplaces, slate patios, free estimates, after 5, 385-8235.

Moving and Storage

MOVING???
Check Budget's
one-way truck rates
throughout Western Canada.
CALL TOLL FREE
112-800-663-3478
BUDGET
RENT A TRUCK

MOVING?
Professional men at reasonable rates. Cartons supplied. Call:
DRUM CARTAGE
383-9861.

BIG OR SMALL. WHY PAY BIG prices for reasonable, reliable, experienced movers. Pensioner rates. Estimates. Guaranteed. 382-5625.

FRANK'S DELIVERY
Small moves and pickup delivery service. $9.00 an hour, 1 man. $14.50, two men. 382-5275.

FLASHBACK CARTAGE. HOUSEhold and apartment moving. 385-1733, 388-6275 pager 607.

MOVING AND DELIVERIES, APpliances, furniture, households. Eugene. 383-3828.

PROFESSIONAL MOVERS, BIG or small, reasonable rates phone 384-4632 or 383-5786.

STORAGE LOCKERS, $15 AND up. 386-5714.

Painters and Decorators

ISLAND
DECORATORS
Painters Paperhangers
Spray Painters
Plaster Repairs
Convenient Time Payments
383-8059 Eves. 382-1479

CLARK AND PATTISON
PAINTING CONTRACTORS LTD.
Specializing in sand blasting, spray painting, wall coverings and special coatings.
"We Cover The Island"
Victoria 384-8831 384-0443
Nanaimo 754-9321
Courtenay 336-2296

L & N PAINTING
AND DECORATING
All types of painting, spray painting, paper hanging, texturing. Free estimates.
385-6237
Ask for Darcy or Carl

BROTHERS PAINTING
AND DECORATING
Free appraisals, cost consultant. All types of painting. All types of repairs. Commercial, farm, residential. Lowest rates. Terms. Work guaranteed. 383-8112.

ARCTIC PAINTING
AND DECORATING
Paper hanging, plaster or gyprock repairs, spray painting, specializing in repainting jobs, interior or exterior. Residential, Commercial. Free estimates. 477-7614.

EXCALIBUR PAINTERS. PAINT ing and decorating, quality work at reasonable rates, free estimates and color consultation. 383-8360 after 5:30 p.m.

PAPER HANGING
PAINTING
One-man company. Winter rates. 477-9713.

IF QUALITY AS WELL AS price is important, call Specialty Painting at 595-4424 for a painting estimate. FULLY qualified with solid references.

PROFESIONAL PAINTERS
Interior, wall papering, by hour or contract, $6-hour man. Terms. 479-7533.

EXP. ENGLISH PAINTER
Int. and Ext., 35 yrs. experience
Paperhanging. Minor Repairs.
Free Estimates. Anytime 478-1810

BMB PAINTING AND ROOFING. Free estimates, reasonable rates. Paper hanging, drywall repairs. 642-4522.

INTERIOR, EXTERIOR. FREE estimates. Experienced. Reasonable. D. F. McLean and Sons 477-8261.

EXPERIENCED PAINTER free estimates, immediate service papering, signs, interior-exterior. 393-7879.

DOWSON PAINTING CONTRACTOR, RESIDENTIAL COMMERCIAL: WORK GUARANTEED. Free estimates. 385-6042.

PAINTING AND DECORATING, reasonable rates, satisfaction guaranteed. Terms. 595-4905 479-2473.

PAINTING, INTERIOR, EXTERIor, free estimates. Small repairs. 479-4446.

TRIM LINE PAINTING. FAST, reliable, reasonable prices. Phone for free estimate. 595-3754.

Plasterers

PLASTERING, STUCCOING, patching, repair work, ceilings and drywall spraying. Phone after 4:30 p.m. 478-1118. Jimmy's Plastering and Stucco.

STUCCO, PLASTER AND PATCHing, imitation granite stone, 25 years experience. 477-1681.

COLEMAN PLASTERING
Lath, plaster and stucco. 478-9976

Plumbing and Heating

DUAL PLUMBING
& HEATING
Repairs, alterations, hot water heaters and remodeling. 592-4356 and 598-7191.

ALL TYPES OF PLUMBING AND heating, reasonable rates, guaranteed workmanship, 24 hours service. 477-5742.

DAVID'S PLUMBING
Emergency Service, HW tanks, plumbing repairs, sewer cleaning, 386-8881.

RELIABLE PLUMBING AT THE right price. Residential or Commercial, Kevin Laurie, 477-8831.

PLUMBING
Qualified plumber, fast and reasonable, references. 385-0657.

Roofing and Siding

PARKER JOHNSTON LTD.
1855 BLANSHARD. 382-9181
"Roofing Victoria Since 1935"

STAY DRI ROOFING, DUROID and Cedar shakes, cedar shingles. 386-8335 between 6 p.m.-7:30 p.m.

HESLOP BROS. ROOFING, reroofing experts. We finance. 479-3274.

ROOFER FOR HIRE. 382-7389.

Tailors

OAK BAY TAILORS
Tailoring, alterations ladies and men Quality leather alterations. 1826 Oak Bay Ave. 598-4131

BRITISH CUSTOM TAILORS
1311 BLANSHARD 382-2632

Tree Service

CEDARDALE
TREE SERVICE
385-9931

ANYTHING TO DO WITH TREES, down, bucked up and hauled away. Insured. Cardinal Tree Service. 642-5451, 479-1985.

MT. VIEW TREE SERVICE
"Everything in Trees"
Fully insured. 479-3873 (24 hr.)

BIG WIND TREE SERVICE
low rates 388-6115

36 BUSINESS SERVICES and DIRECTORY

Tree Service

CUSTOM TREE FALLING, REAsonable. 383-2398 or 598-2079 anytime.

ALPINE TREE SERVICE. REAsonable, 642-5045 anytime.

Upholstery

FURNITURE UPHOLSTERED and repaired, workmanship guaranteed, reasonable rates, free estimates. 388-5936, evenings 386-8570.

Window Cleaning

HUGHES RESIDENTIAL WINdow cleaning. Free estimates, 2932 Blackwood St. 386-2582.

38 TRAVEL

MAUI
2 bedroom deluxe condominium on the beach. Available February and March. OK Trucking Co. Ltd 386-3414.

FOR ALL YOUR TRAVEL PLANS Whittome's Travel, 388-4271.

39 PERSONALS

YOUR CITY WATCHDOG REPORT
Number 26 Congratulations to all those candidates that are running for various municipal offices in the Greater Victoria Area. On Saturday, November 12th, Your City Watchdog will provide a free shuttle bus in the downtown area between 10:00 a.m. and 3:00 p.m. for the benefit of Victorians, especially senior citizens and will stop at the following locations. Leaving from Douglas and Johnston near City Hall at 10:00 a.m. and continuing to stop on Douglas at View, on Fort at Douglas, on Blanshard at Fort on Yates and Blanshard. (Library).
On Douglas at Pandora, on Douglas at Fisgard (H.B.C.), on Fisgard at Government (Senior Citizens) and back to Douglas Street. The City of Winnipeg has a free shuttle service also and this is your city Watchdog's contribution to show what we should have to improve our Downtown area. Surely we do not have to spend $200,000 from the City's general revenue just for promoting the Downtown area. This would not be fair to the taxpaying homeowners of Victoria. Starting Tuesday Your City Watchdog will be reporting daily until the election in these personal columns. If you have or wish to know any information regarding City matters, please write to your City's Watchdog C. Joe Richards, At 1313 Blanshard St. or phone 383-6259. P.S. the Clover Point situation in starting to smell.

"TO LAVERN WILLIAM GUtierrez (or Goitterez). Take notice that on the 21st day of November, 1977 at 10:00 a.m. a hearing will take place at the Supreme Court of British Columbia, 850 Burdett Avenue, Victoria, British Columbia, concerning your daughter Crystal Ann Gutierrez, born October 17th, 1972. For further information please call the Ministry of Human Resources, 780 Vernon Avenue, Victoria, 385-4451, or the Registrar of the Supreme Court at 850 Burdett Avenue, Victoria."

BUSINESSMAN 35, 6'1", 180 LBS, slim, good looking, good dresser, good health, non-smoker, tired of single scene, enjoy social sports, travel, social evenings and a happy home life. Wish to meet a sincere, attractive and unattached lady 24-32 with compatible interests who would like to share a meaningful relationship. Please give phone and snap if possible. Victoria Press Box 446.

RESPONSIBLE AFFECTIONATE semi-retired middle-aged male seeking younger healthy full bodied sincere lonely lady who enjoys travel, home life, cooking, and willing to share my motorhome and her apartment or accommodation. Desiring to share enjoyment of love and life, as society is sometimes impenetrable when alone. Confidential reply to Victoria Press Box 451.

GROW IN 28 AREAS OF LIFE BY taking 'ADVENTURES' IN ATTITUDES', an exciting, non-threatening, fun course. No boring lectures, all action! Attend a free introductory session at Sherwood Park Inn, 123 Gorge Rd., November 9 at 2 P.M. or 8 P.M. No obligation, or call 477-7291 for brochure.

CHARMING, ATTRACTIVE LADY new to area, likes children and animals wishes to meet employed single tall amiable gentleman with positive attitude approx. 37-44. All replies will be answered and kept in strict confidence. Reply to Victoria Press Box 460.

SELF-EMPLOYED BUSINESS man, 44, 5'4", non-smoker, with good sense of humor, likes kids, beach walking, occasional shows and dining out, enjoying life, would like to meet woman about 40 of similar situation. Victoria Press, Box 432.

ACTIVE, PERSONABLE, HOME loving with "a joie de vivre" wishes to develop genuine creative relationship with kind gentleman, preferably widower, 50-60. Victoria Press Box 466.

MAN, 36, CLEAN-CUT, healthy, pragmatic, interested in outdoors, good music, good literature, etc., would like to meet woman of similar interests (if any still exist). Victoria Press Box 463.

YOUNG MAN FROM HOLLAND, some experience in sailing wishes boat ride to Mexico or further south, in exchange for work. Phone Hans 383-7185.

HONEST, SINCERE BUSINESS man, 35, would very much like to meet a nice lady between 25-35 for companion and friendship. Please write Victoria Press Box 430.

MAN WITH HOME AND wealth, without wife, seeks a girl with looks and health, to share his life. Victoria Press, Box 425.

WHEN NO ONE ELSE SEEMS to, we do. NEED listens. Phone the Crisis Line 386-6323.

GENTLEMAN, 40, WISHES TO meet lady for warm sincere relationship. Victoria Press, Box 440.

WHO CARES IF YOU ARE pregnant? Birthright does. Phone 384-1431.

RIDE NEEDED TO WORK FROM Victoria to Sidney, weekdays. 363-9653.

40 BUSINESS PERSONALS

SOCIAL
ASSISTANCE
If you have at least one dependent child, you may be eligible to own your own home. Payments from $119 P.I. per month. Phone Douglas, 382-4133.

IN YOUR HOME I WILL TEACH you how to cook and decorate almost any dish. Cut food costs, learn to make high protein meatless dishes, the best rice rolls and perogies you've ever tasted. Call 388-4297.

MEGAVITAMINS
available at
ESQUIMALT WESTERN
DRUG MART
1153 Esquimalt Rd. 388-6451

STUDENT RECYCLING DEPOT
Free removal or cash for unwanted household furnishings and appliances, clean-up service, student enterprise. 388-6275, pager 735, anytime, or 386-0831.

KEYE RECORDING LTD.
SOUND STUDIO
16 track facility
bookings and information
382-5232

BE A LOSER
REDUCE WEIGHT BY HYPNOSIS
PHONE 595-8782 TO WIN

THE MEN'S SALON AT SCISsors now open, for the men who require top professional hair designing yet maintaining their own privacy. 388-6477.

ROAN SOUND PRODUCTIONS. Tape Duplication, Recording Services, Weddings, meetings, etc. 384-6110.

FOUND A SANTA,
need a suit?
Santa Claus suits made to order. 479-2773.

BRISTOL TOWN HAIR FASHIONS welcomes Ms. Sophie, back to the downtown store, 631 Fort Street, 383-0433.

RESPONSIBLE, EXPERIENCED photographer would like to rent dark-room on an occasional basis. Telephone Allan at 598-8108.

ANDY'S AUTO REPAIR
Mobile Repair Service, cars and light trucks. 386-9039.

LONELY? WRITE EMILY QUEST Friendship Bureau. Confidential. P.O. Box 5220.

40 BUSINESS PERSONALS

HYPNOSIS
Stop smoking, lose weight, redirect Nervous Energy.
ALPHA NEW THOUGHT CENTRE
595-4022

OBJECT MATRIMONY?
A Meaningful Relationship?
Personal introductions between sincere, compatible people arranged in complete privacy. No need to be lonely ever again. Write in confidencee, P.O. Box 2497 Sidney.

BEAUTIFUL INDOOR POOL AND SAUNA. Restricted availability. Individual and family rates. 386-2812.

MRS. PAYNE-JONES, TRANCE medium. Questions answered. 386-3603.

VICTORIA ESCORT SERVICE
Conversation, dining, dancing, 383-5311.

42 EDUCATION

TUTORING — PROFESSIONAL help by experienced teacher. French, math, new and old methods. 598-2331.

ART CLASSES, DRAWING, painting, or etching. Individual or class session, 595-8468.

43 DANCING

BATON TWIRLING LESSONS, Eileen's School of Dancing, 3220 Cedar Hill Community Centre Residence. Phone 383-8247.

60 FUEL

PRESTO LOGS

Logs	Delivered	Carried in
120	$20	$23
240	$39	$44
480	$77	$85

Eugene, 383-3528

SAVE ENERGY
Good truck load of seasoned firewood $30 Mill Bay district, $45 Victoria. Split if desired. Call collect. 743-4367.

LARGE 1-TON TRUCKLOADS seasoned split alder firewood, cord or better $50. 478-2401.

FRESH CUT AND SPLIT ALDER, $30 pickup truckload. 642-3943 after 6.

DRY ALDER WOOD, SPLIT AND delivered, $60 per cord. Phone 642-5965 between 6-9 p.m.

MANDER TRUCKING LTD.
Shavings, sawdust, and hog fuel.
479-6452 — 477-5053.

SEASONED ALDER, SPLIT, $40 A pick-up load. Immediate delivery. Call Murray, 598-2185.

PRESTO LOGS DELIVERED. 240—$37; 120—$19. Ed 479-6865.

SPLIT ALDER OR CEDAR, $60 per cord, delivered, 478-3111.

SPLIT ALDER, $30 TRUCK load, delivered. 642-4506 after 6.

63 TIMBER

MacMILLAN BLOEDEL
REQUIRES
CONTRACT
SALVAGE TRUCK
For our Port McNeil division in Port McNeil, B.C. For further information please contact:
R. G. Ford
Contract Supervisor
P.O. Box 5000
Port McNeil, B.C.

WANTED TIMBER
FELLED, BUCKED or STANDING
Fir, Cedar or Hemlock
Ideal Sawmill Ltd. 385-0441

TIMBER PURCHASED
standing or felled. Stumpage guaranteed, brush piled, land cleared. Excavating. Also contract loading and hauling. 383-3065, 479-2376.

HAND SPLIT CEDAR SHAKES, approx. ⅜ thickness, 18" long. 642-5970.

WANTED: 24" CEDAR SHAKE blocks or cedar logs suitable for shakes. 477-4674.

TIMBER WANTED STAND

TODAY'S CROSSWORD PUZZLE

ACROSS

1 Go abruptly: Slang
6 Le ----, France
10 Volcanic refuse
14 Go away
15 Charles Lamb
16 Neophyte: Var.
17 Add to
18 Crap out in dice: 2 words
20 Investigator: Informal
21 Adjective suffix: Var.
23 Shopworn
24 ------ -pocus
26 ------- Bay: Ont. city
28 Faust and Aida
30 Quebec's neighbor
31 Nobleman
32 Compress
36 Siouan
37 Skeins of yarn
38 Not either
39 Writers
42 Exploit
44 Sew lightly
45 Read
46 Intersecting lines
49 Serious mistake
50 Sawmill product
51 Smelly
52 The works
55 Avalanche
58 ----- Ford
60 "Include me in": 2 words: Var.
61 Verdant isle
62 Torture instruments
63 State: Abbr.
64 Baton
65 Sugarish

DOWN

1 Venetian blind part
2 Recent: Suffix
3 Mex. cattlemen
4 Good-by!
5 ------- hairless
6 Eur. blackbirds
7 Liliaceous plant
8 Naught
9 --- soda
10 More severe
11 Very angry
12 Sharp ridge
13 Doomed person
19 Check the growth of
22 Vehicle
25 Gold: Sp.
26 Military vehicles
27 Express contempt
28 Woodwind
29 Taps gently
30 Card game
32 Throws off
33 Protective measure
34 Cribs
35 Corner: Informal
37 School subj.
40 Desert
41 Pulls suddenly
42 Feminine and neuter
43 Previous to
45 Taro food
46 Divide
47 Make gleeful
48 Ecclesiastical law
49 Harmonize
51 God of war
53 Be fond of
54 For fear that
56 Man's nickname
57 --- Gershwin
59 Uncooked

UNITED Feature Syndicate

SENAT BRAD MARS
AWASH RACE ICON
GASPE AMES TRUE
ENTIRE PRESTIGE
READ BREEDER
SPLATTER TEN
PLATO TAMER BAN
EASE SEVER BONE
ENT SHRED DRONE
MAR DECEASED
ENGINES SOFT
WORLDWAR BATTER
ERIK INEE MIAMI
RAPE STAY ESTES
SHED HALE SHARK

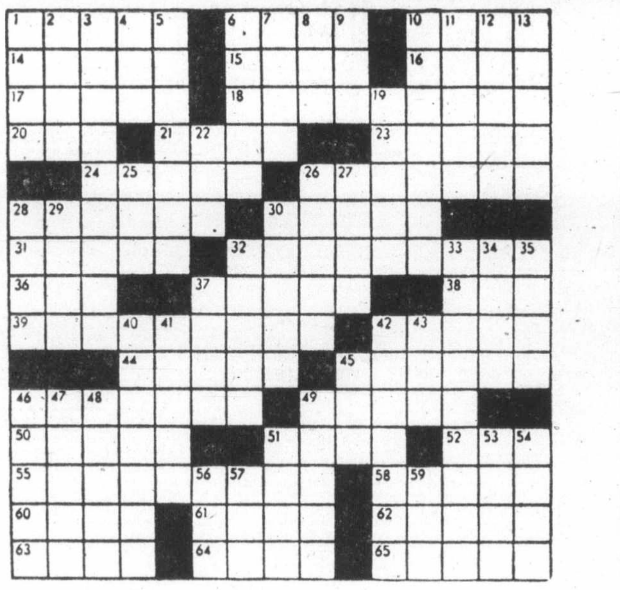

By R. A. POWER

77 MOTORCYCLES

SAVE NOW!!
NEW HONDA XL175
ENDURO (76 Model)
3 Only
$999
NEW HONDA CB500T
(75 Model) 1 Only
$1,699
NEW HONDA CJ360T
(77 Model) 2 Only
$1,199
MULLINS MARINE
SALES LTD.
925 Yates St. D-00365A
382-1928 382-4515

ARE YOU INTERESTED IN A GOOD USED ORGAN?
CHECK THESE SAVINGS
Conn 314 Spinet $2395
Conn 315 Prelude $2995
Baldwin Theatre Console $4995
Hammond Sounder $ 599
Hammond-Piper $1095
Look Good? Come in for a better look
See Reg Stone and Lann Copeland at
SOUND OF MUSIC PIANO AND ORGAN CENTRE
1517 Quadra 383-0239

HONDA!
See the new 185 twin LOWRIDER. Just the model for you smaller motorcyclists, smooth, reliable and powerful.
BROOKLANDS MOTORCYCLES
937 Fort D-1271 383-5926

'77 Harley Davidson 1200 Low Rider
Only 2500 miles. Just like new. OFFERS
CAR TRADE — TERMS
DePAPE MOTORS LTD.
1407 Broad 384-8035
D-00264A

500 KAWASAKI 1970. Excellent transportation. $500. 595-0676.

1973 SHOVEL HEAD, RIGID frame, disc front end, rachet lid trans., $3,500. 382-2751, ask for Ed.

YAMAHA 80 MX. EXCELLENT running condition, $275. or offers. 598-8516.

76 750 CB HONDA. EXCELLENT condition. 4,500 miles. $2,000 firm. 478-7248.

YAMAHA 175 IT, $850 OR TRADE for trials bike. 479-8470.

YAMAHA '76, XS500, K81'S. 658-8156

MOTORCROSS BIKE—YAMAHA 125, $550. Phone 478-6012.

77 MOTORCYCLES

See The SUZUKI NOW IN STOCK and 750 E Limited Edition and the 550 E
78 BMW's
FREDERICK MOTORS LTD.
Vancouver Island's Largest Stock of NEW SUZUKI'S
Excellent Trade-in Allowances
616 QUEENS 383-0823
DL. 00834A

CORNELL CHEV-OLDS LTD.
Will Take Your MOTORCYCLE
On trade on any New or used automobile in stock
CONTACT: Our sales staff by calling 385-5777.
Ask for BILL BOND or GLEN LOCKHART.

FOR SALE. IMMACULATE condition, 1975 Yamaha RS100. Very low mileage, good reliable bike with helmets. 388-9311.

1965 HARLEY PAN HEAD, RIGID frame, juice brakes, disc front end, $2,200. 382-2751, ask for Ed.

'72 KAWASAKI 100, STREET OR trail, 3,000 miles, excellent condition, $400 or offers. 382-3255.

'72 YAMAHA 200 STREET, GOOD condition, $400 or best offer. 474-1080.

1976 YAMAHA, 175 TRAIL, GOOD shape, $750. 652-4187.

MUST SELL 1976 YAMAHA XS650, call 656-6363 after 6 p.m.

'75 HONDA 750F, LOW MILEAGE, jammer, extras, $2450. 384-1978.

72 HONDA 175, REBUILT engine, etc. $600 or offers, 478-1909.

HONDA TRIAL 70, IN GOOD condition, $325. Phone 479-6218.

1972 KAWASAKI 500, EXcellent condition. $950. 383-0901.

'77 SUZUKI GS 550, AS NEW, $1750. 477-6660.

78 BICYCLES

MEN'S PROFESSIONAL APOLLO, 23½" dura ace equipped, like new, $500; 658-5002.

BOY'S 19" APOLLO 10-SPEED, excellent condition, 112-743-2270, after 5.

10 SPEED BIKE FOR SALE, IN excellent condition, $95. 4879 Cherry Tree Bend, off Haliburton.

LADY'S APOLLO 10-SPEED, like new, $100 or offers, phone 479-6713 evenings.

10-SPEED BIKE, $45; SMALL boy's bike, $25. 386-0501.

78 BICYCLES

Gordon's Sporting Goods
1030 Hillside at Quadra
Phone 382-5815

Boy's Apollo High Rise 5 speed. Reg. $119.95, sale $99.95. Black only.

Junior CCM Racing 3 Speeds
NOW ON SALE
$104.95
GOOD SELECTION OF BICYCLES
for every size and budget
10 Speeds from $109.00
Chargex Mastercharge Welcome
OAK BAY BICYCLE SHOP
1968 Oak Bay Ave. 598 4111

BUY, SELL, TRADE, REPAIRS. New and used bikes. Qualified mechanic operating own business. Lowest prices (Expert bucked wheel) Open 8 a.m.-8 p.m., Sun. 12-5 p.m. Reno Industries, 2519 Gov't., 384-5514. Dealers, CCM — Raleigh — B.R.C. — Shields — Nishiki. Same day service.

ESQUIMALT BICYCLE
1215 ESQUIMALT ROAD
388-6712
"The Wheeler Dealers"

2 SMALL BICYCLES WITH training wheels, $25 each. 656-4650.

FOR SALE, APOLLO MOTOCROSS bike, as new, $90. 478-1681.

APOLLO 10-SPEED, $60. 652-4260

2 SEKINE 10 SPEEDS, LIKE new, best offer, 474-1692.

GIRL'S FINE BIKE, 7-11 YRS. $40. 479-4818.

80 BOATS and MARINE

23' BRANDLMYAR WALK-IN heads, 350 c.i. horsepower 250, depth sounder, gas detector, radio-telephone, dinghy, immaculate condition, boathouse kept. Victoria Press Box 469.

44' TROLLER MV SLEIPNER, 14.7 ton A licence. Major electronics new, Gary Calvert, 245-4593 or Bob Mace 592-0613.

MOTOR SAILER — CUTTER RIG. 47' on deck, 54' over all. Older boat, fir and cedar planking, hull in excellent condition. Good live-aboard. Asking $29,000. 112-245-7278.

ERICSON YACHTS
Alex Chisholm Yacht Sales
Anglers Anchorage Marina
933 Marchant, Brentwood Bay
652-3531

26' TOLLYCRAFT
1975 255 horsepower Mercruiser, excellent condition, command bridge, $28,000. 384-5376.

15' MOLDED MAHOGANY 18-H.P. Johnson, trailer, canopy, 2 tanks, $800, 12' Sears deluxe cartop with attachable wheels, $350. All top condition. 479-4731.

26' TOLLYCRAFT
Command Bridge Cruiser, boat house-kept in excellent condition, loaded with extras. $25,900. 478-6127.

27" CATALINA
Farymann diesel — good sail inventory. Many extras. Moving and must sell. Offers on $24,000. 382-2316 or 595-2658.

ALL BAY MARINA
2238 Harbour Rd.
Sidney, B.C. 656-3167
Open 6 Days — Closed Mondays

19-FT. LIGHTNING. A FAST daysailer including spinnaker, excellent condition. Stainless steel rigging. 383-0550.

GRAMPIAN 23, LATE MODEL, sleeps 5. On display. Only $10,300.
GYPSY YACHT SALES
2270 Harbour Rd., Sidney 656-5591

COMMERCIAL FISHERMEN — Prompt, professional attention given on all listings. Squire Boat Brokerage. 479-9468.

80 BOATS and MARINE

GP
"It's The Service That Sets Us Apart"

OUTBOARD PACKAGE SPECIALS
14'4" HOURSTON GLASSCRAFT
—35 hp Johnson elec.
—900 lb. Road Runner
—1 Only
$3,563

1700 MUTINY BAYLINER
—85 hp Johnson elect.
—1550 Road Runner
—1 Only
$5,788

CHECK SALE PRICES On Remaining '77 OUTBOARD STOCK

BAYLINER
HOURSTON GLASSCRAFT
JOHNSON outboards
VOLVO — OMC
Sterndrives — Trailers
Accessories
All At
GIBSON
Powercraft Centre Ltd.
2520 Gov't St. (Near Bay)
382-8291

BOATLAND
Div. of Duncan Boatland
SPECIAL
1977 MERCURY 9.8 $695
2 ONLY
SERVICE CENTRE
for Mercury and Mercruiser
In Victoria
Call GORD at 474-1267
1074 Goldstream Ave.
In Duncan
Call ED at 746-4158
Island Highway

CANOE COVE
YACHT SALES
25' SEDAN EXPRESS CRUISER, cedar, rebuilt inboard, 6 band $6,000
32' CANOE COVE SEDAN, Command Bridge, fiberglass, teak interior $42,500
36' CHRIS CRAFT Constellation hardtop, teak decks, generator, shower $31,000
OPEN 9 a.m.-5 p.m.
7 Days A Week
656-5711 Sidney, B.C. 656-3915

COHO MARINA
COWICHAN BAY, B.C.
Boats for Sale
Fishing Guides Charters
CHRYLSER SALES SERVICE
746-7909

3 SPECIAL VALUES:
30' Diesel Cruiser, sleep 6, oil stove, phone, $11,500. 30' Yawl, inboard, 6 sails, built 1961 by Canoe Cove Shipyard, $16,500. 32' Twin screw diesel cruiser, 2 heads, shower, H and C water, sleep 6 in 3 cabins, $39,800. Cove Yachts (1976) Ltd. Maple Bay, RR 1 Duncan. 748-8136.

RADIOS
VHF — SSB — C.B.
MARINE ANTENNAS
SOUNDERS
Sales — Service — Installation
Ball & Shemilt Electronics Ltd.
1 West Burnside Rd.
386-9414

'78 HONDA OUTBOARDS
New 7½ plus 10 H.P. Models
NOW AVAILABLE
4 stroke design — no gas, oil mix
Mullins Marine Sales Ltd.
925 Yates St. D-00365A
382-1928 382-4515

SAANICH LUMBER YARD
Has in stock: Oak, Pine, Ash, Teak, Mahogany, Cedar (yellow and red), lumber and veneers. Prices reasonable, 3041 Douglas St., 385-2486.

21' BAYLINER ADMIRALITY, complete with 302 Waukesha. EZ Loader trailer, CB, life jackets, port-a-potti, etc. Gordon's Mobile Sales Ltd., 3 miles south of Ladysmith on Island Hwy. 245-3946. DL 00237A.

21' CABIN CRUISER, STAND UP head, galley with stove, etc., Chrysler 105 plus 9.9 Evinrude, hydraulic lift, new steering, plus many extras. View at Pedder Bay Marina or phone 478-8529 for demo. Complete $2,325 firm.

O'DAY 22, BRAND NEW, THOUSANDS less than replacement, trailer available. $8,495. Victoria Boat Mart, 453 Head St., 383-3324.

MUST SELL
21' Reinell 1973 fiberglass cabin cruiser. Good condition. Offers. 479-3471.

1963 40 HORSE EVINRUDE, long shaft, electric, like new, plus 18 ft. cabin plywood boat, cheap. $400. 652-5834.

18-FT. FIBERGLAS BOAT AND trailer, compass, depth sounder, 55-h.p. motor, needs overhaul. 477-6234 or 477-2852.

1976 FIBERFORM SITKA, 165 h.p., loaded with extras, open to reasonable offers. 656-2069 or 656-4454.

24' REINELL, C.B., 225 O.M.C., well equipped, offers considered on $10,900. Victoria Boat Mart, 453 Head St., 383-3324.

LIVEABOARD SAIL AND Power, all sizes, all prices. Contact the liveaboard specialists, Victoria Boat Mart, 383-3324.

FOR SALE 26' MODIFIED THUNderbird sailboat, complete, needs some work. Asking $4,000. 656-6891.

5,500 LB. E-Z LOADER TANDEM, 26", like new, $2,000, 2630 MacDonald Dr., 477-5837.

NORTH WEST 21 FULLY equipped for cruising, excellent condition, 595-8468.

18' BAYLINER QUARTERmaster with 70 h.p. Johnson on trailer, $4300. Phone 383-7028.

1973 65 H.P. OUTBOARD, MERcury motor, excellent condition, $1100. 478-1185.

1973 6 HORSEPOWER JOHNSON, good condition, $350. 2228 James White Boulevard, Sidney.

1972 6 J.P. JOHNSON WITH 5 gal. tank, very good, $325. 383-1936.

40' TROLLER, CARRIE K, $90,000. 642-5132 evenings.

4 HP EVINRUDE, LONG SHAFT, good condition, $300, 479-8707.

19' BRANDLMYAR 80 H.P. MERC and 9 hp Johnson, $3,800. 595-1872.

80 BOATS and MARINE

BOSUN'S YACHT BROKERAGE
NEW LISTINGS

47' CONVERTED TUG. Recent survey 1973, 250 H.P. DSL. Teak inter. Good live aboard. Priced to sell at $35,000

40' F.G. CRUISE-A-HOME. TW. 225 Waukesha Com. Br. Many extras. Comfort cruising or live aboard. Offers to $39,450

23' F.G. CARIUS I.B. 225 Olds. Cuddy cabin, camper top, Galley. Sleeps 4. Many extras. Asking $9,995

50' F.G. MARCONI Ketch. Ford DSL. 120 H.P. Imm. Con. Excellent live aboard. Must be seen. Quality at $115,000.

40' GARDEN KETCH. Volvo DSL. Mahog. strip plank. Good living area. Imm. Con. Priced to sell at $69,995

30' Sq. Rig. KETCH. Air cool. DSL. 24. Excell. con. Can be viewed by appointment. Asking $38,000

Many quality listings in sail and power from 18'-60. Reduced to sell. For more information please contact JOYCE OMLID at:

BOSUN'S MARINA
10775 MacDonald Park Rd.
656-5558 Sidney, B.C. Box 2001

OWNER SAYS SELL
All reasonable offers considered 26' Victoria Bayliner, only 150 hours. F.W.C., 225 Volvo, Cmnd Bridge, Tabs, C.B. Sounder, enclosed head and shower, Pressure water, Boathouse Kept. Offers to $22,000.

NORTH SEA 26
Diesel powered, F. Hull and deck. Spacious forward Salon. Enclosed heads. Aftcabin, C.B. sounder, swim grid and dinghy. The boat for the future. 1 Gal. Hour consumption $23,000

POWER
22' REINELL, like new $10,500
22' K&C Cmnd Bridge $13,250
30' CHRIS SEA SKIFF $17,900
32' DISP. Cruiser $14,900
33' CHRIS Cavalier $21,000
25' OWENS and Boathouse $13,500
SAIL
26' THUNDERBIRD $ 6,900
29' DRAGON and Trailer $ 5,950
30' IRWIN, new $36,800
31' C&C Corvette $24,900

CEDAR GROVE MARINA
Your Sidney Dealer for ZODIAC
"Located on the highway just before Swartz Bay"
"The Green Boathouse"
656-2580

PELAGIC
PACIFIC INDUSTRIES (1974) LTD.
A COMPLETE STOCK OF FIBERGLASS AND EPOXY MATERIALS
Z SPAR MARINE PAINTS
428 E. Burnside
VICTORIA
386-1811 386-7814

GOLDSTREAM MARINE
HOURSTON Glasscraft
CAMPION
EVINRUDE Outboards
ROADRUNNER Trailers
NOW OPEN
for your convenience
Mon.-Fri., 9 a.m.-5 p.m.
Sat., 9-5; Sun., 1-5
2994 Jacklin Rd. 478-8391

CLEARANCE PRICES
on all remaining
77 MERCURY OUTBOARDS
MULLINS MARINE SALES LTD.
382-1928 382-4515
925 YATES

CRUISE-A-HOME
The largest 31' Command Bridge Crusier available, 11'8" beam. The 14,000 lb. displacement makes it an excellent Sea Boat. Spacious interior with shower, oven, stove, elec. fridge, heater, etc. 18 knot cruising with single f.w.c. engine. The new one in stock Winter Priced at $42,900.
WESPORT YACHT SALES
BAYLINER Yacht and Sailboat Dealers
CARVER and RANGER Sailing Yachts
656-5832 SIDNEY

CYBELE
32' Steel cabin cruiser, built 1969, surveyed April. 80 hours on factory rebuild 200 h.p. GM 6-53 diesel, all new H.D. batteries, constavolt charger, 12V-110V wiring, H.C. water (65 gals.) Diesel 130, flying bridge, dual instrumentation. Hydraulic steering, depth sounder, C.B., Bendix compass. Electric windlass. Clock. Barometer, charts, etc. Large head, shower, vanity, safe, sturdy vessel for pleasure, live-aboard. Moorage secure at Fisherman's Wharf. $18,750 firm. Owner 385-4353 or ask sloop "Athena".

SACRIFICE SALE
29' MARINER
Custom designed and spacious command bridge cruiser. Loaded with extras. Twin 165 h.p. economical motors with only 300 hrs. $27,500 near offers considered. Boathouse can be brought. Ph. res. 592-4186, office 595-1535.

23' UNIFLYTE RUNABOUT cuddy cabin. 220 hours on re-built 225 h.p. Chrysler inboard, loaded with equipment. This is a quality boat in excellent condition. $10,500. Will consider trade on smaller boat as part payment. Private. 478-8992.

15' K AND C, 50 HP. JOHNSON, very clean, good Fisherman, $2,650. Victoria Boat Mart, 453 Head St., 383-3324.

MUST SELL
Furuno radar 16 mile range, model FR160, 2 months old. 112-537-2908.

16' VANGUARD, 50 HP. JOHNson, almost new, all offers considered. Victoria Boat Mart, 453 Head St., 383-3324.

MARINE ACCESSORIES SALE
Big savings on depth sounders, compasses, anchors, etc. Horwood Marine, 823 Pandora, 385-1451.

MARINE SUPPLIES
Sail and Power Hardware
BOSUN'S LOCKER
580 Johnson St. 386-1308

CAL BOAT SALES
Tony Burton Yacht Sales
383-4011

20' LAMINATED CEDAR SLOOP, needs finishing $350, offers. 383-7383, evenings.

NEW 12 FT. BOAT WITH canvas cover, trailer and motor, $1800. 385-0286.

52' TROLLER, HATTA 3 17.6 A licence, 479-6213.

1960 40 H.P. EVINRUDE, PLUS tank. $195 or offers. 388-4879.

'75 BELLBOY 18', 85 HORSE outboard. Calkins trailer, 652-1260.

80 BOATS and MARINE

MAYFAIR MARINE
3339 Oak St. DL. 1313A

SELECT BROKERAGE
2530 BEL BOY C.B.
—233 Merc. I-O
—Low-range Sounder
—C.B., Swimgrid
—Camperback, Bridge Cover
—Only 110 Hours
—Replacement over $22,000
Only $15,995

2550 Bayliner Skagit
—Hardtop
—188 Merc. I-O
—Bennett Trim Tabs
—Sounder, C.B., Anchor Pac.
—Swimgrid, Heater
—$5,000 Galvanized Tandem Trailer
—5,000-lb. Power winch
—Only 250 Hrs.
Sale $11,995

22' K and C Express
—165 Merc. I-O
—Sounder, Galley, Head
—Tandem Trailer with Brakes
Only $7,995

MAYFAIR MARINE is Victoria's only Dryland Boat Brokerage
Specializing in Boats From 12'-28'
To List or Buy a Boat Contact
Dave Brownell
385-1457

Used Motors

65 Merc el. '67	$895
65 Merc el. '71	$1195
50 Merc ml. '74	$1095
40 Merc ml. '74	$845
40 Merc ml. '77	$1295
40 Merc ml. '72	$695
20 Merc m. '72	$645
20 Merc m. '73	$695
9.8 Merc m. '76	0650
9.8 Merc m. '76	$650
7.5 Merc ml. '75	$545
7.5 Merc m. '75	$525
7.5 Merc m. '71	$395
7.5 Merc Ml. '70	$395
33 Evinrude '69	$595
15 Evinrude el '74	$595
4 Johnson '71	$225
4 McCulloch	$149

BELL BOY
FIBERFORM
CANAVENTURE
MERCURY MARINE
800 Cloverdale
385-1457

HORWOOD MARINE
$200,000 SELLOUT
NEW
17½' K & C
—130 HP Volvo I.O.
—Full camper canvas
—22 lb. galvanized trailer with brakes.
PACKAGE PRICE $6695.

HORWOOD MARINE
823 PANDORA 385-1451

DUE TO RECENT SALES, OUR stock of sailboats has been depleted. We would be pleased to list your sailing vessel for sale. Please contact Canoe Cove Yacht Sales 656-5711.

30' EXPRESS FG OVER PLANKS, 10'6" beam, Twin V-6 power, fresh water cooled, very clean, very roomy. Trades welcome. $17,900. Victoria Boat Mart, 453 Head St., 383-3324.

140 VOLVO INBOARD-OUTboard, 280 leg, fresh water cooling, transom mount, tilt, wiring harness, instrumentation, propeller, all brand new and still in the crate. $3,000 firm. 479-5000.

16' FIBERGLAS BOAT WITH 50 h.p. Mercury outboard. 16' Roadrunner trailer 1 year old. Run only 20 hours. Asking $4300. Like new. Call 652-5726.

25' BAYLINER EXPRESS, NEW motor, paint, many accessories, will sell or swap for truck. 385-5285.

38-FT. 9-TON, A LICENSE, Delma II, full hydraulic, all electronics, $60,000. 479-3326.

17' MARLIN INBOARD-OUTboard hull, brand new. $1,000 firm. 479-5000.

1977 20 HORSEPOWER MERCURY, long shaft, been used 4 times, $850. Phone 385-3916.

1976 LONG SHAFT 9.9 HP JOHNson outboard with tank, as new — used ½ hour, $585. Phone 652-1904.

BOAT LETTERING A SPEcialty. Phone Ken Warner, 652-2007.

1970 — 15' GLASS BOAT, MOTOR, trailer, no corrosion, $1550. 477-8478.

FOR SALE, SHIRLEY EVELYN, 40-ft. troller, "A" license, fully equipped. 478-6894.

6 HP. VIKING OUTBOARD, $225. 12' Aluminum boat, $225. 382-2931.

18' FIBREGLASS DRAGBOAT, not completed, $800. 477-7844.

16' BOAT WITH TRAILER. Offers. 386-6455.

80 BOATS and MARINE

1977 DEMO SALE
24' Campion Haida
Command Bridge
—Deluxe model
—240 Volvo-Penta F.W.C.
—Large gallery
—2 dinettes
—Sleeps 5
—Private standup head
—Raised camper back and bridge cover
—Swimgrid
—Bennett trim tabs
—Factory List $25,388
$19,500

19' Glasply Hardtop
—Bulkhead model
—85 H.P. Johnson Elec. with trim and tilt
—6 H.P. Johnson Aux.
—C.B. radio
—60-60 sounder
—Compass, tach
—Much more
—Factory List $12,646
$9950

SPECIAL
24' Searay
—Command Bridge
—Bought new June 1977
—46 hours only
—288 Mercruiser F.W.C.
—Completely loaded with every conceivable option
$25,900

bob whyte marine ltd.
SALES AND SERVICE
Corner Harbour and Resthaven
656-7286 SIDNEY
OPEN 9-6, Tuesday-Sunday

A few selections from our many National Listings
SAIL
30' MOTORSAILER. Built 1973. Volvo diesel. 5 sails. Diesel stove. Very fully equipped. First cheque for $23,500 secures this all time bargain reduced from $29,000.

37' ALBERG. Built 1971. 5 sails. Westerbeke diesel. 6 berths. Brooks and Gatehouse instrumentation. A very attractive connoisseur's yacht $55,000.

UNUSUAL KETCH — 45' overall. Square rigged on main. LISTER DITSEL. 5 berths. 5 sails. A very beautiful shipwright-owned and maintained vessel. $38,000.

POWER
CANOE COVE 36. Twin Perkins 160 h.p. diesels. Decca 101, Espar X7. Constavolt. Dinghy on davits. Radio. Ross sounder. Full flame out extinguishers. Electric winch. The best kept Canoe Cove afloat. $76,000.

BARGAIN BAYLINER 27. C-Bridge. Single Volvo 225 h.p. engine with only 4 hours running. Boat new '76 and hardly ever used. First cheque for $19,800 secures.

West Canada agents for Grand Banks, Fisher, Moody, Albin and Surfer.

For further information on these or our other numerous listings call
DICK CHUDLEY or LUKE KYNASTON
NATIONAL BOAT SALES LTD.
2060 White Birch Road, Sidney, B.C.
V8L 2R1 Tel (604) 556-3966
AND ALSO AT
False Creek Vancouver

CONSIDERING A SAILBOAT? HAVE YOU CONSIDERED THE PACIFIC 30
Buy as kit now and finish this winter. Go sailing in the spring.
MORTON MARINE
ISLAND HIGHWAY, MILL BAY
743-9041 743-9098

SELL OR TRADE
1976 Lynnwood Command Bridge 28 with 10 ft. beam, dual station and twin F.W.C. inboard-outboard, sleeps six in custom teak interior, hot water heat and shower plus many accessories. Will take 17-24 trailer boat as part trade. 384-9286.

FALL SPECIAL — STILL A FEW fisherman's packages left. Example: 1977 16' Double Eagle deep-V, camper back, 55 hp Johnson elec., 1200 Road Runner, life jackets, paddles, tie lines, bumpers. Factory List $5608. Package Price $4895. Bob Whyte Marine 656-7286.

FOR SALE 21' DORSET FIBREglass cabin cruiser, sleeps 4, stand up head, stainless steel sink and ice box, butane stove, anchor, depth sounder, tape deck. CB and AM radios, new motor and manifold. Moorage to June '78. $5000. 592-4587.

26' GAFF CUTTER, NEVER been salted, Atomic 4 inboard, a traditional looking boat well worth considering priced at a fraction of building costs at $38,900. Victoria Boat Mart, 453 Head St., 383-3324.

MUST SELL 22½' FIBREFORM, 380 hours, 188 Mercruiser, Bennett trimplane, depth sounder, CB, trim batteries, anchor package, swim grid, moorage 'til April, 1978. Will take trade, 656-1425.

COLUMBIA 34, FULLY equipped for live aboard or offshore cruising, will consider small trades, priceed at $38,900. Victoria Boat Mart, 453 Head St., 383-3324.

BOATHOUSE FOR SALE
13x33, water, electricity. Will accommodate a 24' Baja Command Bridge nicely. $4,000. No triflers. 384-5040, 6-8 p.m.

BEAUTIFUL LINES, STURDY construction. Hughes 25 four sails fully equipped for racing and cruising $9500, Schooner Cove, D-16, 248-5852.

14'6" D AND C THREMOGLASS, E-Z loader trailer, 65 Mercury, good condition, $1500. 478-5195 or 478-5173.

CROWN 23, AS NEW. ON DISplay. Owner says sell her, $11,600.
GYPSY YACHT SALES
2270 Harbour Rd., Sidney 656-5591

ZODIAC-TYPE INFLATABLE. (8 ft.), wooden floor, motor mount, miscellaneous gear, $300 or best offer. 652-5524.

WANTED: INBOARD MOTOR, approximately 100 h.p. in good condition, 592-4164.

37' RAISED DECK CHARACTER cabin cruiser, wooden hull, lots of extras, Nanaimo, 758-2814.

15' SKI BOAT WITH 75 H.P. Johnson and trailer. Must sell. $1,600 or offers. 478-6088.

12-FT. LUND ALUMINUM WITH 15 h.p. Johnson, plus trailer, 112-743-4658 after 6 p.m.

WANTED 32-36 FT. DIESEL EXGillnet boat. Suitable for C license. 598-1350.

18' K & C THERMOGLASS, 150 HP inboard-outboard, many extras, $3900. 478-7498 offers.

NEW PROFESSIONALLY BUILT, 26' Haida, inboard, 4 sails, $15,400. 382-2788.

BARN FOR TRAILER, BOAT storage only, up to 23', $20 per month. 658-8089.

1970-16' FIBREFORM, 65 HP Merc., lots of extras, $2,565. 383-4232.

80 BOATS and MARINE

ON DISPLAY

21' CHRIS Classic	$ 5,500
21' REINELL, FWC 188	$ 8,900
21' K & C sedan, 200 Volvo	$ 9,900
22' BAYLINER bridge	$12,900
21' K & C sedan, 200 Volvo	$ 9,900
24' GRENFELL hardtop	$ 4,900
24' REINELL loaded 1976	$13,900
24' WINNER Bridge	$13,900
25' CHRIS, fiberglass	$16,500
25' CARVER bridge	NEW
25' BAYLINER, hardtop	$13,900
25' BAYLINER sedan	$15,500
25' SANGSTER, bridge	$15,500
28' BAYLINER, new	$36,900
28' RICHARDSON, diesel	$10,900
30' CHRIS connie	$18,900
31' CRUISE-A-HOME, new	$42,900
36' PELAGIC, diesel	$39,500
45' DISP. bridge, diesel	$28,500
SAIL	
21' BUCCANEER, new	$ 6,500
23' PACESHIP, immac.	$11,900
24' SAN JUAN, loaded	$12,900
24' WOODEN SLOOP	$ 8,750
30' CUSTOM, fg. diesel	$27,950
32' BUCCANEER motorsail	$44,900
38' KETCH, diesel	$54,900
41' NEWPORT C and C	$62,500

WESTPORT YACHT SALES
WESTPORT MARINA
division of thunderbird marine corp.
656-5832 Sidney

VAN ISLE MARINA
21' NORWESTER F-G sailboat (1976), very comfortable with 5'9" H-room $10,200
25' TROJAN F-G flybridge cruiser, well eqquip. with B-house available OFFERS
18' F-G Daysailer (1977) c-w new O-B and trailer $5,200
30' GRENFELL — The finest of its type
TRADES CONSIDERED
For these and many other fine listings, please contact JOHN ALLEN.
VAN ISLE MARINA CO. LTD.
Tsehum Harbour Box 2130
656-1138 Sidney, B.C.

Save! Save! Save!
RUNABOUTS
TOP QUALITY — LOW PRICE
MORTON MARINE
ISLAND HIGHWAY, MILL BAY
743-9041

DEMO CLEARANCE
15' Boston Whaler
17'Harpoon Daysailer
21'Swiftsure Sail (sleeps 4)
1200 LB. EZE-Loader Trailer
Buy Now
Before '78 Price Increase
PLEASURECRAFT SALES
Day, 656-7111 Night, 658-8567

SAILBOAT TRAILER, SOLVE winter storage problems, Catalina 22, San Juan 21 and others. 2200 lb. Road Runner, surge brakes, extendable boom, new replacement $1295. Cash price $895. Bob Whyte Marine, 656-7286.

Wanted: Class A Salmon license any tonnage. Contact Gary Calvert, 245-4593, Box 1101, Ladysmith.

34' DIESEL DISPLACEMENT cruiser, V.H.F., R.D.F., lots of room. Ideal live aboard. See her on display, $28,500.
GYPSY YACHT SALES
2270 Harbour Rd., Sidney 656-5591

RANGER 23, FULLY-EQUIPPED for racing or cruising, $13,500. 592-4011.

23' SAILBOAT, WELL MAINtained, many extras, offers. 592-0684.

46 FT. BOAT WITH DIESEL ENgine, running, with radar for $400 or offers. 478-0263.

EVINRUDE 5½ H.P. WITH tank. $150. 478-4872.

92 SPORTING GOODS

Robinson's
HANDGUN SPECIALS — Colt .45 auto., $349; Star .9 mm, $249; Python 6", $499; Brown. 9 mm, $399; S.W. mod. 29, 8" .44 mag., $439; S.W. mod. 27 8⅜", $399; Ruger .22 autos., from $131. RIFLES — Rem. 30-06 pump, $189; Rem. .350 mag., 4x, $349; Brown. .264 mag., 4x, $349. SHOTGUNS — Quality O-U 20g, $349; Spanish dble. 10g mag., $249; Win. 12g pump, $159. AMMO — .30 mi. S.P., $29; .303 Mil., $750; 4 SR .308, $5.95; 30R. 12g heavy load, $5.95; Standard, $4.95. Slings; Air Guns; Loading Equip.; Knives; Scopes; Compasses; Cannons; Binoculars; Targets; Holsters; Gun Cases. Largest Selection On The Island.
FREE 1-YR. LAY-AWAY PLAN
1307 BROAD ST. 385-3429

Gordon's Sporting Goods
1030 Hillside at Quadra
Phone 382-5815
We have Federal Premium Ammunition in limited quantities. .243; 25.06; 270; 308 win., 30:06; — $12.95 per box. 7 mm. magnum and 300 win. magnum $16.95 per box.

PLAY-MOR
Billiard Tables, Shuffleboards
Cues and Accessories
Poker Table Tops for Card Tables
FOOSBALL TABLES
Factory to you—and Save!
384-3332 517 KELVIN RD.

INTERNATIONAL KNIVES
REMEMBER!
KNIVES MAKE GREAT GIFTS
574 Yates St. 383-2422

RIMPAC DIVERS Ltd.
From now till the 8th of November, your regulator should be serviced yearly. Have it checked by our factory trained technicians at the shop at 9818 — 5th St., Sidney or phone 656-6313 for details.

Slate Pool Tables
New and used. Soccer games, 2 part cues and accessories. Call Aco Enterprises Ltd. 384-8913. 9 a.m. - 4:30 p.m. Monday-Friday.

US. DIVERS 80 CUBIC FOOT aluminum tank with backpack and boot, $235. Nylon 2-side wet suit with knee pads, excellent condition, $250. Phone 478-9086 ask for Mike Berkley.

RIFLE SHOOT
Nov. 6, 10 a.m. till dark
S. V. I. RANGERS
Luxton Rd.
EVERYONE WELCOME

GOLF CLUBS, LIKE NEW. 10 Arnold Palmer Irons, 4 Wilson Woods, cart, umbrella, 8 Titlest balls. 382-0976.

26-LB. MARTIN ARCHERY BOW with sight, hardly used, $50. 479-1140.

HEAD HRP 190 SKIS WITH SALOmon bindings, used twice; reasonable. 477-2545.

ONE PAIR BOY'S CCM SKATES. Super Tacks. Size 4½. Good condition. $50. 477-8325.

WANTED, 30-30 WINCHESTER carbine, Model 94; reasonable. Phone 595-0758.

WEIGHT LIFTING SET AND EXercise bench. 384-0088.

RANGER NICKEL PLATED 30-30, swap for 30.06 or ? 383-8407.

WANTED — GOOD QUALITY shotgun. 652-2019.

93 CAMERAS, SUPPLIES and PHOTO FINISHING

VIVITAR 135 MM FIXED MOUNT lens to fit Canon. Fully meter coupled for AE-1, with Canon lens case. Never used $80. 382-8972.

CANONETTE 35MM CAMERA, automatic-manual aperture, seldom used, $75. 598-6775, 386-9861.

MINOLTA XL 400 MOVIE CAMera and GAF Projector, both like new. $250. 595-5257.

93 CAMERAS, SUPPLIES and PHOTO FINISHING

LAST CHANCE FOR REGISTRATION OF DARKROOM CLASSES JUST STARTING. PLEASE INQUIRE.

Bill's Photo Supply
1675 Douglas 383-7443
New Hours 9-5:30
Thurs. and Fri. 9-9
LANGFORD STORE NOW OPEN
800 GOLDSTREAM AVE.
OAK BAY STORE ALSO NOW OPEN
2047 Oak Bay Ave. 592-3122

BRONICA S2A
With extension tubes and extra film back at
city photo
1227 Gov't.
385-5633

ASAHI PENTAX SP-F WITH extra lenses, case, electronic flash, tripod and accessories. A steal at $500. Write Victoria Press, Box 468 and leave number.

JUST WON IN CONTEST, NEVER used, Kodak Ektasound 140 movie outfit, $300 or offers. 477-3824.

96 RANGES, STOVES and FURNACES

MAKE AN OFFER: TWO COMmercial propane gas stoves; two ovens, 4-burner top, hot top. Excellent condition. Ideal for restaurant or camp. 382-8721.

30" MOFFAT RANGE, WHITE, $25. 385-2270.

40" WHITE FRIDGEDAIRE stove with deep fry, $15. 384-5045.

NEAR NEW, HARVEST GOLD GE stove. $250, 479-6880.

KENMORE STOVE, GOOD working condition, $40; 479-2942.

FURNACE FOR SALE. CALL after 5:30 p.m. 478-8584.

ENTERPRISE, OLDER MODEL, excellent condition, $150. 479-8073.

ENTERPRISE FRANKLIN FOR sale, $250. one year old. 478-8922.

97 FURNITURE

MATTRESSES
INVEST IN THE BEST
INVEST IN REST
B.F. Goodrich foam rubber mattresses guaranteed for 20 years. Latex foam rubber automatically adjusts to variations in weight giving even support the full length of the spine. They are comfortable, cool, hygenic and are made in a fire retardant ticking. 3'3", $129 — 4'4", $149 — Queen, $199 — King, $269. Box springs to match. Polyfoam mattress topper pads, single $8.55, double $11.85. Queen $14, King $17.75. Angle iron bed frames with rug rollers $24.
IMMEDIATE DELIVERY
GREGG FURNITURE
2300 Douglas 388-7365

VILAS
GENUINE
VILAS FURNITURE
WE SHIP
Anywhere in B.C.
Brochure on Request
NOW ON DISPLAY
All new Emberglow finish
CONTINENTAL FURNITURE
716 Johnson St. 386-2458

SAGERS' MAPLE SHOPS
386-3841
1002 GOVERNMENT
Victoria's Largest Selection of COLONIAL FURNISHINGS

VICTORIA'S MOST UNIQUE store; full of wicker, rattan and cane furniture is having a "Make Room for Xmas Sale" 10% off everything priced over $15. except Bustamonte animals. Many items down to half price! November 5 to 12. Chula's, No. 49 Market Square, 382-4931.

BAETZ LOVESEAT, IVORY AND rose, French provincial Knechtel apartment size round dining table, 1 leaf, asbestos protector, 4 matching tapestry covered chairs. Antique style pine cabinet, glass shelves. All new. 598-1475.

2 DESKS, METAL WITH ARborite tops, 2 swivel arm chairs, 1 secretary chair, 1 set stock shelves, 8x8x2, angle iron construction. All as new, 479-5648.

2 NEW FRENCH PROVINCIAL green velvet chairs $185 each, Cherry wood circular occasional table $95. 656-4646.

CUSTOM BEDS
Captain's, $120; Mate's, $115; Bunks, $100. 479-7400.

WATERBEDS
Custom built, waterbeds unusual styles available, full range of sizes. After 5 p.m. 595-1209.

BROWN NYLON CHESTERFIELD suite, platform rocker, coffee table, older tv, oddments, offers. 384-3428.

AS NEW ROUND TABLE, RED arborite top, stainless steel pedestal, solid made. 4 chairs, $98. 478-0171.

HIDE-A-BED, COLONIAL, LIKE new, floral rust tone $200. Hone 592-7220.

SOLID OAK, ADJUSTABLE ARM chair. Restored, new cushions, oil finish. 382-6370.

SEARS-O-PEDIC BOX SPRING and mattress, Queen size, $75. 595-1939.

STAY WARM AND CUDDLY THIS winter in a king size water bed. $600. Complete, Phone 388-5476.

HIDE-A-BED, COLONIAL, LIKE new, floral rust tone $200. Phone 592-7720.

WANTED HIDE-A-BEDS IN ANY condition for re-upholstering, 474-1094.

OLDER STYLE WING BACK chair. Wood trim around base. Good shape. $95. 479-5704.

MODERN HIGHBACK CHESTERfield. 2 chairs and ottoman, light tweed, $375. 479-3278.

HIDE-A-BED, DARK BROWN tweed, foam mattress, good condition, $100. 382-1010.

BEDROOM SUITE TRIPLE dresser, 2 night tables, twin headboards $425. 656-4646.

MODERN SWEDISH LOVE SEAT, chesterfield and chair, loose cushion style, $495. 656-4646.

HEAVY OAK SECRETARY desk, $250. 474-2476 or 388-7557 Henry.

SMALL METAL 2-DRAWER TYPing desk and swivel chair, $35. 479-4420.

2 MODERN CANVAS CHAIRS, and one wrought iron glass top coffee table. $125. 477-0228.

2 MATCHING BOX SPRING AND mattresses 54", 2 headboards and a highchair. 656-3048.

ARBORITE TOP DINING TABLE and 4 chairs. Chesterfield and chair. China cabinet. 592-1730.

BROWN TWEED ROCKER AND ottoman, blue-green chesterfield and chair. 477-1374.

CHEST OF DRAWERS WITH 6 drawers, varnished plywood, offers. 386-0956.

5 PIECE BEDRROM SUITE, new condition. 478-7007.

PINE FRAMED LOVE SEAT FOR sale. 383-2209.

OAK DINING ROOM SUITE, 9 piece. Offers. 382-7444.

LARGE COFFEE TABLE. GOOD condition, $33. 386-0580.

MAPLE BUNK OR SINGLE beds, no mattresses, $35. 478-1681.

VILAS MAPLE DINING ROOM suite, 7 pieces. 976 Dunsmuir Rd.

QUEEN ANNE DINING SUITE, solid walnut. 598-6419.

97 FURNITURE

FISCHER'S FINE FURNITURE
MOVING SALE CONTINUES
Everything Must Be Sold!
We are moving to 753 View Street. Sofa, chairs, box springs, mattresses, color TVs, paintings, tables, coffee tables, lamps, miscellaneous items. All reasonable offers accepted. Easy budget terms OAC. Quick delivery arranged.
Our Sale Location is 1000 Tillicum Road
Hurry for these fantastic bargains on quality merchandise!

Mel's BARGAINS
USED FURNITURE
4-pce. Tangerine corner lounge set $199.50; Commode stand $30; 4-drawer single pedestal light oak arborite desk $54.50; 4-pce. single vanity bedroom suite, $125. 3460 Quadra, 384-3154. Chargex available.

BEDROOM SUITES
Bedroom Suites
BEDROOM SUITES
25% to 40% Off
4-piece and 5-piece sale priced from $425 to $1750. 12 styles to choose from. Mattresses and box springs at 25% off regular. These are floor sample clearance prices. Many are one of a kind. Active Furniture Distributors, 566-A David Street. 382-8274.

RIGA HAS IT
FALL UPHOLSTERY SPECIALS
20% off on "LaFrance", Collins" and "Aikman" fabrics on upholstery work. Free in home estimates. Call Riga Upholstery, 383-7621.

WALNUT BUFFET, 5' LONG; 2 glass sliding doors; 2 shelves with doors on end, $125. 478-6591.

98 TV, STEREO, RADIO SALES and SERVICE

RENT TO OWN
1977 20"
ELECTROHOME COLOR TV
NOTE: Rent to own also available for 26" console TV.
3 year warranty on all parts and labour and 6 year warranty plan on the picture tube. Call
CITY CENTRE TV
OPEN 10 A.M. — 9 P.M.
6 DAYS A WEEK
477-6971
Next to K Mart in the Mall

CAV ELECTRONICS LTD.
755 YATES STREET
THE NEW '78 YAMAHAS
Now on display at
THE LOWEST PRICES EVER
388-6564

CAR SOUND
AM-FM radios, tape players, cassette and 8-track in-dash radio-tape player, Jensen speakers. On-premise installations.
B.C. SOUND & RADIO SERVICE
931 FORT 383-4731

TV RENTALS
14-20" Colour—
Colortron
2180 HARRIET 383-9113

GET TOP DOLLAR FOR YOUR old stereo. Young's offers the best package deals on Toshiba, Juc and Kenwood and we take trades!
YOUNG'S 784 FORT
Sales & Service 382-5512

BECHT ELECTRONIC BE-5900 cartridge copier, high speed copier of 8-track tapes eg. 40-minute tape duplicated in approx. 90 seconds. Comes with cartridge timer to measure tape length. For more info 474-1523 between 10 and 5:30 p.m.

GOT THE BROKEN STEREO BLUES?
Get fast, fast relief from Young's Service Depot!
YOUNG'S 784 FORT
Sales & Service 382-5512

AKAI, VIDEO TAPE RECORDING system, complete B&W portable, TV unit, TV-monitor, RF converter, VC camera, and VTT-U tuner, cost $2300. Sacrifice $1300. Call 384-1224 ask for Mr. Carter.

WE NEED YOUR COLOUR trade-ins. Bring in your old colour TV, working or not and we will give you a deal you can't refuse. ELECTRON TV SALES and SERVICE, 100 Burnside W. 383-5432.

SUPER SPECIAL
26" Philips Modular 4 colour TV. Now only $599.95.
ATLAS STEREO AND TV
763 Fort St. 385-2712

AKAI CS34D STEREO CASSETTE deck with Dolby system, $150. Two Akai ACM 80 Microphones, $25. Dual 1214 Turntable, new cartridge and needle, $100. 652-5693.

ALMOST NEW QUADRAPHONIC amplifier 6500, Sansui reel to reel Sansui 5500, 4 Sansui speakers, 3500 sp. 8-track stereo, Ackai. Dual turntable. 652-3303.

SANSUI 661 RECEIVER
REG. $439.00, NOW $325.00
HUDSON'S TAPE CENTRE
1843 Fort 598-6811

DUAL INTEGRATED AMPLIFIER, Dual turntable, Shure cartridge. Noresco speakers, $200. 478-3280.

FANTASTIC DEAL. 20" PANAsonic color T.V. and-or Lloyd's stereo with speakers, Phone 595-7270 before noon.

SEARS 40-CHANNEL AM BASE with mike, citizen 23-channel mobile with mike. Phone 385-5036 after 6.

HAVE PURCHASED SEARS COlour TV, selling 23" Electrohome black and white. Good condition. $60. 656-4059.

HAVE PURCHASED SEARS COlour TV, selling 26" Silverton, new picture tube. Good condition, $180. 479-1341.

HITACHI STEREO CASSETTE deck, TRQ-2020 D, like new, $225 or best offer. 383-2381 anytime.

ZENITH STEREO, 6" SPEAKers, am-fm radio, $75. 598-6775, 386-9861.

PIONEER STEREO AMPLIFIER, Dennon turntable and head phones, 1 month old, $300. 598-5334.

14" TOSHIBA BLACK STRIPE colour TV. $425 or nearest offer. Phone 388-5476.

15" SONY REMOTE CONTROL color TV, three months old, offers on $600. 598-5624.

ARTHUR RANK (ENGLAND) — Warfdale Leek stereos, speakers, as new. 658-5226.

19" BLACK AND WHITE, PORTAble TV, good working, $50. 479-9283.

REAL'STIC SA-2000 AMPLIFIER 55-watts per channel with power meters and filters 598-4043.

23 CHANNEL AM — S.S.B. CB radio. Extras, mint condition, 656-2939.

STEREO 8-TRACK PLAYER with FM, stereo, radio 3-way system, brand new. 386-9996.

CASSETTE TAPE DECK AND amp unit with 2 speakers, excellent condition. Offers. 592-0684.

MOTOR-DRIVEN CB RADIO ANtenna $60, trunk mount CB whip $20, all cable and fittings, 598-4473.

COBRA, 135, BASE STATION plus accessories, antenna switch and SWR Meter, $55-. 478-8057.

98 TV, STEREO, RADIO SALES and SERVICE

Special Purchase
20" portable TVs by Panasonic, 3-yr. warranty all parts, labour and picture tube. $499.
CONTINENTAL FURNITURE
716 Johnson St. 386-2458

MAIS
FURNITURE and APPLIANCES
RENT
Color or Black-White
TV's at PENNIES per day
385-2435 1821 Cook

COLOR TV SERVICE
Overhaul SPECIAL $59.95 plus parts (we make this offer once each year). Butler Brothers Television Service 383-6911

WALNUT VIKING CABINET stereo, good condition, $225. After 3, 384-4815.

1 SANSUI 210 AMP ASKING $175 and 2 EDS 100 speakers asking $100. Set for $250. 385-3576, after 5.

COLOR TV FOR SALE, PHONE 385-8966, after 4:30 p.m.

2 C.B.S, 1 BASS, TURNER MIKE, house antenna, etc. $150. 656-5025.

99 GROCERIES, MEAT and PRODUCE

FRESH FISH
Right off the boat at J. and K. Baystore Marina, Cowichan Bay. Filets — Sole $1.25 lb. grey cod $1.00, ling and rock cod fillets $1.35. Open Friday, Saturday and Sunday.

SUNHILL ORCHARD
5963 Old West Saanich Road
652-4116
Golden Delicious, also special prices on Macs and Spartans, juice and cider apples available on request. Open daily, 9-6, including Remembrance Day.

SPARTON AND GOLDEN DELIcious apples 15c a pound or $4 for a 30-pound box. Small size 10c a pound. 4955 Highgate Rd. (Off Haliburton Rd. which is off Pat Bay Highway near Beaver Lake Park). 658-5634.

MACS, SPARTAN AND GOLDEN APPLES
Special on medium size, 40 lbs. $5.50, No. 2 grade 50 lbs, $5.
LE COTEAU FARM
304 Walton Place off Oldfield Rd.
658-5888

BRING YOUR CONTAINERS AND save! Beautiful unpasteurized honey, 69 cents per pound, 5 pounds and over. 75 cents per pound, under 5 pounds. 4649 West Saanich Road, 479-9660.

SAANICH ORCHARDS
Off Stellys Cross Road, 652-2009. Our apples are kept in cold storage to preserve that "fresh off the tree" flavour. We're open daily from 8 a.m.-8 p.m.

GRAIN AND MILK FED VEAL, $1 lb. Grain fed beef and baby beef, 95c lb. Naturally raised, no drugs or chemicals. Government inspected, cutting and wrapping included, 4784457.

"MEAT" AT McCOLLS
Home Freezer Specialists
PARLIAMENT MEWS
Ste. 5-230 Menzies St. 382-1611

HONEY! 8 CENTS LB. DIScount with this coupon only! (Expires 19-11-77) Babe's Farm, Old field at Walton. Closed Sundays. 658-8319.

Delicious Spartans
Locally grown, 1899 Hovey Road, off East Saanich Road, in Saanichton. 652-2657.

THE WORLD'S BEST APPLES
Only 15c, 19c, 20c and 21c per lb.
OLDFIELD ORCHARD
6286 Oldfield Rd., 652-1010

SUNRISE MILK, FREE DELIvery, 35c per quart. 477-2333 after 5.

POTATOES, CABBAGE, CARrots, 7210 Wallace Dr. 11-5 p.m. 652-1318.

RABBITS
Fresh fryers available from Cedar Glen Rabbitry. 478-7767.

APPLES EATING RIPE SNOWS 15 cents a pound, winter apples 20 cents a pound. 652-3542.

CARROTS BY THE SACK.
652-1546.

100 MISCELLANEOUS FOR SALE

FOR SALE
Snow chains, new, 7.75-14, student desk chairs, old turntable, chaise patioswing, older arm chair, used kitchen lights, bathroom sink, make an offer. 592-3473.

30 IN. RANGE, $145. 30 IN. range $165. Several fridges, $65-$299. Washers, $130-$225. Dryers, $90-$165. All warrantees, come early they move quickly, open 7 days and nights, financing available, O.A.C. Pete's Appliances, Northeast corner Trans Canada and Millstream.

CHESTERFIELD AND CHAIR, older devan, chair, wedding dress and veil, size 16, Johnny Pole, combination console stereo and TV, Moulinex Jeanette electric grinder and salad maker. 479-1909, anytime; 383-3271 afternoons only.

FRIGIDAIRE WASHER, $95 Hoover apartment size spin dry washer, $100. Hoover apartment size dryer, $100. Brass firescreen and dogs, new, $120. Spode china, Gainsborough assorted pieces, Hoover floor polisher, $20. 721-3459.

DO YOURSELF OR YOUR WIFE A
Favour. Buy an excellent dishwasher. Save yourself work and time. In terrific condition. Only $75. 385-4803.

"RANITE"
Hard surfacing welding rod 1/8"—5-32"—3-16"—1/4". Check this price! $1.75 per pound or even less for quantity! Days 112-338-6411, evenings 112-335-2613.

LARGE SPRING HORSE, $25; tricycle; family tree house; frontier junction putt putt; Fisher Price garage, airport; boy's skates, $10 each; plus other assorted children's items. 477-1582.

REMODELING, SELLING WOODen windows, kitchen door and frame and screen door complete, single white kitchen sink, with garburator. 12 ft. aluminum boat, pair 685x15 snow tires on rims. 477-4792.

BOY'S CAMEL DUFFEL COAT size 10-12, like new, cub uniform size 8-10, men's CCM hockey skates size 10. Fisher Price record player and TV. Lady's camel blend coat size 12. 477-1374.

MAYTAG DEPENDABILITY!
The one thing you can't put a price on. Get your washer today at WOLF'S home appliance, 1540 Cedar Hill X Rd., 477-2922.

BLACK AND WHITE NEW queen size brushed Orlon bedspread $50, double spread 2 matching pillow shams, floral $53. 655-4646.

BASEMENT SALE, NOVEMBER 5th and 6th, 10 a.m.-2 p.m. Electric broom, cartop carrier, drapery rods, sewing machine and other misc. items. 655 Pine Street.

ONE 6-MAN IGLOO TENT, USED twice, $250. One all-band communications receiver, AM and SSB. $150. One professional microscope, $150. 652-1492.

FOUR ONLY, 78X15 STEEL-belted tires, 300 miles on, $20 each. Bell and Howell movie camera and projector, screen, etc. brand new, $200. 598-6764.

FISHER-PRICE VILLAGE, $6; houseboat, $4; GI Joe dolls; boy's Bauer figures, 1, $12; Adidas soccer boots, 13, $5, used twice. 382-1525.

PLAYPEN $10. CHILD'S INCH worm, $10. Rocking horse, $15. Bassinette and liner, $15, and chesterfield, $20. 652-2874.

4 OLD-STYLE WOOD AND BRASS telephones. 652-5757.

AUTOMATIC SUMP PUMP USED twice only, $50. 477-8430.

100 MISCELLANEOUS FOR SALE

Standard Furniture
BARGAIN ANNEX
Is Now In Our NEW LOCATION
(Lower Main Floor Of STANDARD FURNITURE)
GOOD SELECTION
NEW and USED Furniture
JUST ARRIVED
A new shipment of LAMPS
All shapes and sizes. Swag, table, etc.,
USED DESKS FROM $35
SPECIAL OF THE WEEK
9 Pc. blond oak dining room suite. $499
FREE DELIVERY
Come and Browse Around
Trade-Ins Accepted
CREDIT TERMS AVAILABLE
737 YATES
382-5111

MOVING SALE
WEDNESDAY, NOV. 9
SALE ENDS
USED
2 dr. automatic fridge, $219.50; 2 pc. sectional, $99.00; dresser and mirror, $89.50; bar stools, $6.50; step tables, $9.50; tape recorder, $19.50; sofa and chair, floral, $199.50; kitchen table, drop leaf, $19.50; black hassock, $9.50; wood frame Colonial sofa and chair, $64.50; 39" bed, $29.50; 54" bed, $39.50; sofa and chair, Flexsteel, brown, $249.50; 5-pc sectional $299.50; 3 drawer night stand, $29.50; 3-pc. drop down day bed, $169.50.
NEW
Colonial sofa and chair, $549; 20" Hitachi colour TV, $499; 3-pc. coffee and end tables, $199; wall hugger recliner, brown, $169; 7-pc. solid maple dining room suite, $799; bedroom suite, complete, $199.
TILLICUM WAREHOUSE SALES
824 Johnson St. 388-6613

HAND-MADE EMBROIDERED silk dress, batik design, size 10, $100; hand-made wooden flute, $15; genuine hand-made ebony figure, $10; climbing boots, Dachstein, size 9, almost new, $45; guitar effects pedal, Foxx Fuzz-Wah, new $100, selling $40; Bacus Berry acoustic guitar pickup, $40; Globetrotter attache case, $16; albums, good condition, N. Young, J. Collins, R. Havens, and others, $1.50 per album. 598-6775, 386-9861.

DO IT YOURSELF
UPHOLSTERY DEPARTMENT
Tools, Gimp, trim webbing, springs, needles, felt, rubber or poly by the piece or sheet. Large in-stock selections of nylons, Herculons, velvets, brocades and vinyls.
TILLICUM FURNITURE
2612 Sooke Rd. (by Jacklin Rd.) only 15 mins. drive from town. 478-0522.

MONK'S
For all your OFFICE SUPPLY requirement
794 Fort and 754 Broughton St.
384-0565

TV GAMES — PLAY TENNIS — hockey — squash and handball on your TV Great fun!! Now only $33 while they last.
YOUNG'S 784 FORT
Sales & Service 382-5512

PS
"THE PLASTIC SHOP"
2105 DOUGLAS ST., 386-1477. ONE STOP SHOPPING FOR ALL PLASTIC PRODUCTS, Industrial Plastics

SOFA AND CHAIR BEDS, LIGHT, comfortable, easy to move. Washable, removable covers.
POLY FURNITURE
517 YATES ST.

KENMORE DRYER, NORMAL cycle or wash and wear or delicate, high speed. Excellent condition $215. Fully automatic washer (Frigidaire) 4-water temperatures, small or full load, excellent condition. $175, 382-0781, 386-9983.

Slate Pool Tables
Reconditioned commercial quality. Used bumper pool tables, fussball games, 2 part cues, accessories. Call Aco Enterprises Ltd. 384-8913 9 a.m.-4:30 p.m. Monday-Friday.

VISIT THE BLUE URN
Low prices saves you money. Quality furnishings and interesting accessories offered. A nice shop in a heritage home. Open Tuesday to Saturday, 11-6. 1133 Fort St., near Cook. 382-9913.

STUDENT RECYCLING DEPOT
Free removal or cash for unwanted household furnishings and appliances, clean-up service, student enterprise, 388-6275, pager 735, anytime, or 386-0831.

GARAGE SALE — DESK, household goods, tools, baby clothes, carpets, hockey equipment, canoe and much more. 10-4 only Saturday and Sunday, 1424 Myrtle Ave.

12 CUBIC FOOT FRIDGES $95 and $125, Kelvinator dryer $115, Moffat 30" range as new $225, two 24" ranges $75 and $165 guaranteed. 388-4621.

EXCELLENT MARBLE SLABS 7/8 of an inch thick, 5'x5', 4 only. Available at $3.50 per square foot. Ideal for hearth basing, vanity tops, etc. Call 478-7225.

TIFFANY STYLE SWAG LAMP, asking $125 or nearest offer. Teak coffee table, asking $75 or nearest offer. Older type arm chair, hall table. 746-5049, Duncan.

WESTINGHOUSE SELF-CLEAN 30" gold stove. Automatic timer oven and outlet, plug-out burners, lighted surface. $365 firm. Phone 478-8529 days only.

CHROME DINETTE SET $30. Super Sport bike $50. Chesterfield and chair $100. 4x8 pool table $250. Gas lawnmower $20. Drum set $60., 384-8406.

LOWREY SUPER GENIE ORGAN excellent condition, walnut dining table 4 chairs, excellent condition, glass bead movie screen. 652-1344.

1 POLAROID COLOUR CAMERA, 1 car vacuum, plus 1 professional dart board. All as new. Offers. 383-3220.

FRIDGE, 10 CU. FT. WORKING order, boy's hockey skates. 598-2183.

FULL BEDROOM SET; RUG 6X9; antique loveseat; two easy chairs. 384-0988.

PAINTERS EQUIPMENT, LADders, compressors, drop sheets, etc. Victoria Press, Box 469.

AUTORIZED PERMANENT EUropean Spa membership only $350. 479-4387.

FRANKLIN FIREPLACE AND accessories, never used, $110. 479-3157.

90 YARDS GOOD QUALITY CARpet, half price; 120 yards vinyl lino. 385-4286.

50 SHEETS, USED CORRUGATed roofing, 18 ft. long, $150. 656-2136.

TENT TRAILER NEEDS REpair, youth bed, folding cot. 479-2335.

2 CUSHION, DARK GREEN chesterfield, excellent condition, $175. 592-6960.

GUARANTEED USED APPLIances. Mais Furniture, 1821 Cook, 385-2435.

KIRBY CLASSIC, EXCELLENT condition, call 384-9570 after 5 p.m.

100 MISCELLANEOUS FOR SALE

THINKING WATERBED??
Now Aquagard gives you a floatation bed plus all the advantages of your present bed.
The Aquagard does not require special bedding.
The Aquagard is compatible with any bedroom suite.
The Aquagard is one-third the weight of most water beds.
Now the third generation of bedding — Aquagard has arrived in Victoria.
See it on display today exclusively in Victoria at
TILLICUM FURNITURE
Hillside Shopping Centre 595-3331
Glen Lake 478-0522
824 Johnson 388-6613

NEW and USED
2 pc. chesterfield suites, $139 to $499. Drop arm love seat, $149. Swivel rocker, $159; Wooden rocking chair, $67.50 to $149. Complete bedroom suites from $199. Single beds, $59 to $149. Chests of drawers, $39.95 to $149. Dresser, $59 to $149. Nite tables, $19.95 to $49. Single mattresses, $39 to $89. 9x12 rugs, $49 to $149. Round rock maple table and 4 chairs, $449. Duncan Phyfe drop leaf table and 6 chairs, $548. 6 pc dining set, $199. 5 pc. kitchen sets, $49 to $129. Sets of 4 dining chairs, $139 to $219. Hoover washer spin-dry, $149. Baycrest 115 V. dryer, $139. Firescreen $22.95 to $44.95. Fire grater, $12.95. Wood carrier $11.95 to $22.95. Use your Chargex or Master Charge.
PANDORA FURNITURE LTD.
1050 Pandora Ave. 383-6319

LESS THAN 1 YEAR OLD, Harvest gold matched Westinghouse fridge, and stove. Fridge, 15 cu. ft. frost free, stove 30 in. with rotisserie and meat probe, with 3 element oven for broiling meats both side. New cost over $1200, save at only $749.95, financing available, O.A.C. Open 7 days and nights, Pete's Place, 15 mins. from town, 10 from Woolco, 786 Goldstream. 478-6000.

LESS THAN 1-YEAR-OLD, 7.5 CU. ft. small Westinghouse upright freezer, $199.95, Harvest gold Westinghouse, automatic washer, and automatic dryer, less than 1 year old, the pair $399.95, were $725. 6 months warranty, financing available, O.A.C. Open 7 days and nights, Pete's Appliances-Repairs, Northeast corner, Trans Canada and Millstream.

SUPERB AND COMFORTABLE overstuffed couch and chair, a steal at $299.95. Loveseat $49.95, drop front desk, dresser combination, $49.95, near new Kirby classic III upright vacuum, plus accessories, new $409, save at $249.95, open 7 days and nights, financing available O.A.C. 15 mins. from town, 10 from Woolco. Pete's Place, 786 Goldstream, 478-6000.

UPHOLSTERY FABRIC SALE
Large selection of roll and remnants 50% off. Herculons, nylons, Oliphins in checks and plaids only. Reg. $9.95 yd. Sale $5.95
Plain naugahyde and vinyls, most colours up to $8.25 a yd. Sale price $4.95 yd.
TILLICUM FURNITURE
2612 Sooke Rd. by Jacklin 478-0522

OFFICE SAFE — SUITABLE for cash and records $350; approximately 30 shelf brackets, made of angle iron. Original cost $3 each. Now selling for $1 each; Addressograph foil carrier plates, approximately 6000. Original cost 9 cents each. Sacrifice 3 cents each. Apply Norwood Home Furnishing Sales, 851 Johnson St. 383-2912.

1500 WATT, BASEBOARD HEATer with fan, as new, $20. 2 shelf enamelled kitchen trolley, $7. Older McBrine lady's overnight suitcase, little used, $15. Electric ironer $15. 6 record set, Lawrence Welk, new $20. 477-1131.

SCOTCH PINE CHRISTMAS trees, 7 ft. 2 Santa ornaments, electric fondue set new, professional hairdryer and chair, umbrella clothesline, ironing board, 2 snow tire rims, size 735x14, 592-6655.

4-DRAWER MAHOGANY CHEST of drawers, $150; Bradford AM-FM stereo $125; Sealy Colonial Hid-a-bed, $450; Pelso Karri Kot transporter carriage $45. Mel's Bargains, 3460 Quadra, 384-3152. Chargex available.

NEW IVORY BRITISH INDIAN rug, 9x12, rubber underlay. Pair of large table lamps, trilight. Large floral picture. 2 antique white framed pictures. 3 green British India scatter rugs. 598-1475.

HANDCRAFTED CHRISTMAS gifts, large doll cradles, maple finished, $20. Unusual table set in solid mahogany, consisting of two candle holders, and napkin caddy, $12.50 set. 477-1131.

78 RECORDS, MGM MUSICALS, complete albums, Les Paul — Caruso — Sousa, 30-cup coffee perculator, new, Saturday and Sunday, 10-2, 1840 Grandview Drive.

WOODEN KITCHEN SET, CLEAN carpets, china cabinet, oak chairs, storage cabinets, arm chairs, bookshelves, trunk, torchier, other lamps, large drapes, 592-7936.

TWO 23.95 PER SQ. YARD OFF white-light beige color carpets in excellent condition. 9x15 and 7x9, one year old underfelt. $500. 598-2794.

REGINA ELECTRIC BROOM, AS new; Hoover Constellation vacuum with attachments; GE electric polisher. 598-1495.

HARBOUR VIEW GARAGE sale, needs donations, drop items at school or phone 385-9735 for pickup and information.

GIRL'S 3-SPEED BIKE IN GOOD condition, $40; almost complete Honda 50 ,$30; two oil stoves, $10 each. 652-2009.

LEAF RAKE, 25 IN. GAS POWered, good condition, $150. Near New, gas powered weed eater, $200. Call Island Mower Clinic, 2981 Tillicum Rd., 384-6414.

ENGLISH BABY BUGGY, JOLLY jumper with stand, McClary wringer washer, like new condition, and weight lifting set, 384-0088.

HAVE PURCHASED SEARS KENmore sewing machine, selling Piedmont zig zag portable. Good condition. $50. 595-4087.

ONE VIKING BOSTROM SEAT, $300 (like new). One mobile radio telephone, excellent working condition, 250 Cash if at all possible. Phone after 5, 598-1708.

BASEMENT SALE: 2712 FORBES St. off Bay St. Saturday, Sunday anytime. Unbelievable bargains, selling out sale. 595-7829.

SWING SET AND SLIDE $55, OFfice chair $10, adjustable dressmakers form $25. Pair of table lamps $35. 658-8907.

WOMANS 1/2 KARAT RUBY AND 6 diamond ring for sale appraised value $475, asking $300 or offers. Phone 382-6308 after 5.

MICROSCOPE, 4 OBJECTIVES, case, accessories. Ideal Christmas Gift for grade 11 or 12 student. Asking $175. 598-2182.

BLACK PERSIAN LAMB COAT, Sapphire mink collar, size 16, 3/4 length, offers. 598-5925.

LOWREY ORGAN AND MAPLE cabinet high-fi, mint condition. Large Boston fern. 383-5309.

IBM EXECUTIVE TYPEWRITER, $350. Phone days, 388-6657, evenings 478-3791.

TOWER SLIDE PROJECTOR, $45; Viking automatic washer, $20. 478-8173.

SINGER TREADLE SEWING MAchine. $75. Large coffee table $25. 479-6391.

RUST SCULPTURED SHAG, 9X12 rug, underlay, $100 or offers. 388-5580.

1 KEYSTONE MINI BIKE, 4 cycle, 1 Coffee Magic perculator, 4 pairs of skates, 382-0359.

REFRIGERATOR
New Admiral 10 cu. ft. gold. Builders excess $275. 595-1210.

GIBSON'S LADY'S BLACK PEA jacket, as new, half price. 598-1495.

EIGHTY 7' CEDAR POSTS, $1.30 apiece. 382-9762.

NINE YEAR SPA MEMBERSHIP, $250. 384-9206.

CONTENTS OF TWO-BEDROOM apartment. 598-6419.

11X12 GREEN RUG $150, BURL table $50. 479-5172.

19 CUBIC FOOT ADMIRAL freezer, $200. After 6 p.m. 385-6252.

CANOPY FOR SHORT BOX PICK-up truck. 385-3965.

SIX YEAR CRIB AND mattress, $75. 478-1211.

PERSIAN RUG, 9X12, $150. 652-5592.

GENUINE AGA COOKER, $300. Large dog house, $15. 598-2320.

100 MISCELLANEOUS FOR SALE

BARN SALE
3 female goats $150, Chickens $3 each, geese 4-$25; rabbits and cages, swing-up garage door $20, wood stoves $20-$150; Wood furnaces $75-$200, oil stove and tanks, heatilator fireplace $125, 2 cords alder split $45, unsplit $40. Insulation, lumber, bricks, benches, furniture, fire grates. Building supplies. 4872 Cordova Bay Road. Sat. Sun.

VIKING NO DEFROST FRIDGE: white, 2 door, separate freezer with own control, 3 crispers, 3 shelves, butter warmer, excellent condition, $210. Viking family size fridge: 4 shelves, 2 crispers, crosstop freezer, white, square, good condition $145. 477-5295.

LESS THAN 6 MONTHS OLD, Viking approx. 11 cu. ft. apartment size fridge, $239.95. Open 7 days and nights financing available. O.A.C. Peters Appliance Repairs Northeast corner Transcanada and Millstream.

MCCLARY-EASY FROST-FREE fridge: white, square, 2 door, large separate freezer, 4 shelves, 3 crispers $245. Moffat family size fridge: white, crosstop freezer, 3 shelves, crisper, square $140. Both nice condition. 477-5295.

BEAUTIFUL HAND-MADE wooden Persian Backgammon and Chess set in one. $150. Unusual Agate necklaces with gold frame, Agate rings. Persian tapestry. 385-5575.

TALL ROUND BIRD CAGE WITH stand, excellent condition, $37.50, Coffee table, black marble arborite, $40. Large white porcelain sink, wih all fittings plus sprayers, $15. 477-8435.

NEW WOODEN T.V. STAND, $18.95, white enamel utility table, $15. pressure cooker, etc. at the Gypsy Wagon, in Market Square, 384-2514 open Sunday, noon til 4 p.m.

UNIVERSAL TRADING CENTRE
584 Johnson, Upstairs Warehouse Bargains. Tools. furniture, antiques. curios. glasswear, pictures, stereos, cameras and jewellery. 383-9512. We Buy, Sell and Trade.

J. R. PIPES
Business Systems
New rental programme on high speed copiers by the day or month.
1121 Fort St. 386-7728

QUEEN SIZE BOX SPRING mattress and head board, youth box spring and mattress, 2 single headboards, bird cage and stand, misc. toys and games. 479-6835.

INCINERATOR BARRELS $6.00 delivered, screens covers extra. Old Barrels removed reasonable charge 479-4077 after 6 p.m. or before 8 a.m.

1500 WATT HEATER WITH FAN and thermostat, $20. Three 100 watt electric radiant heaters, $6.00 each. Two large leather suit cases, like new. $8.00 each. 479-3056.

WIND-UP GRAMOPHONE, CABInet style, $70. Also cylinder phonograph with cylinders. Both complete and working. 595-4768 after 5 p.m. or anytime weekends.

TRAIN SET $150; STEREO $125; road race set $40; sink with taps; 1965 Chrysler $900; 10-speed $165; 24" stove $75; picture frames $75c and up. 477-2141.

McDONALD SUPPLY
Amana RadarRange
307 GORGE RD. W. 386-6745

Aluminum Gutters
5" CONTINUOUS in baked enamel
B.C. ALUMINUM 479-7121
"THE NAME YOU KNOW"

LAWNMOWERS FOR SALE, NEW or used. Lawnmower repairs, have yours winterized now. Call Island Mower Clinic, 2981 Tillicum Road. 384-6414.

ELECTRIC GOLF CART OR Marketeer shopping car for invalid. Seats four, new batteries, new, cost 3,000. $1000 or offers. Phone 385-5335 or 478-7104.

WOODEN OVERHEAD GARAGE door, 80" by 94" complete with hardware, good condition, $25. Also home size ironing mangle, Free. 2595 Dunlevy St., 595-7568 evenings.

WROUGHT IRON MAGAZINE rack, solid brass ship's lamp, fold away cot, card table, polisher, and miscellaneous, 479-6498.

NEW BEE KEEPING EQUIPment, unassembled 9 1/2" super, complete with frame and foundation $16 each. Phone 477-3758.

1976 KITCHEN AID PORTABLE dishwasher, like new, $350. 9x12 off white shag carpet, $50. Phone 598-6769.

RIEGER BEGONIAS
Just arrived at the Plantarium, lower Commerce Mall, next to View Parkade. 383-6222.

MESH PLAY PEN, $25; DRESSer, $40; green davenport, $95; large speaker in cabinet, $25. 478-4248.

WATERBEDS
478-7345 DAY OR NIGHT

6 CHROME KITCHEN CHAIRS, $5. each, lots of misc. at the Gypsy Wagon in Market Square, 384-2514.

VIKING DELUXE STOVE; NEAR new condition, window oven, woodgrain handle, smart deluxe dial panel $115. 477-5295.

SPECTACULAR ARTIFICIAL Christmas tree, 7 1/2 ft. 100 branches, $50. 9x15 turquoise carpet, $75. 382-6970.

PERSIAN CARPET, ALL WOOL, beautiful wine background with floral print, 6 1/2'x11', 385-4661 evenings.

LIKE NEW, BEIGE RUG, 12X14, hard nylon twist, short shag, $300; dishwasher, Kenmore, coppertone, $125. 652-2943.

IN NEW CONDITION, QUEEN size Posturpedic mattress, extra firm. $100 or nearest offer. 652-2866.

1971 BRONCO HARDTOP TENT trailer, 1971 Suzuki 90cc Motorcycle and Winchester 300 Magnum rifle. Phone 479-9655.

LOCKS, SAFES AND ALARMS from the total security specialist.
PRICE'S LOCK AND SAFE LTD.
847 Fort Street 384-4105

REGIONAL APPLIANCE
SERVICE guaranteed, sales parts.
386-3117 464 BURNSIDE E.

LONG HAIR FOX 3/4 LENGTH coat, excellent condition, worth $800, will sell for $500 or nearest offer. 595-7159 after 5.

BAYCREST HARVEST GOLD REfrigerator, 6 months old, $400. Admiral 24" electric range, $125. 474-2487.

HI-FI RADIO COMBINATION, good working condition, $50. Easy automatic washer, good working condition, $125. 656-4269.

VINYL UPHOLSTERY
Repairs by "Vinyl Weld." Call Riga Upholstery, 383-7621.

NEAR NEW OLYMPIA PORTAble script typewriter. Offers to $65. 479-1974.

USED OFFICE FURNITURE AND equipment. Call Monday to Friday 385-6535.

COMMERCIAL WASHER, 14 Maytags, $200, 8 Speed Queens, $300. 598-8516.

SUPER SPECIAL — FRESHLY emptied 45 gallon oak Whiskey Barrels, $15, 383-1328.

OUTDOOR INCINERATOR BARrels, ready to use; free delivery, $5.95. 383-1328.

FIBREMOLD CANOPY FOR sale, fits imported truck; wanted — 10" table saw. 478-7990.

LADY KENMORE DISHWASHER, one year old, white. wood chopping block top. $350. 592-0790.

15' DISPLAY FREEZER SUITable for business. Call 595-6832 anytime.

XMAS GIFT. TURKISH LAMB coats, Meerschaum pipes, cow hides. 386-0845.

9X12 BRTISH INDIA CARPET, excellent condition $400 or best offer. 598-4429.

HEAVY OAK SECRETARY desk, $250. 474-2476 or 388-7557 Henry.

CHILD'S SWING SET, $20; child's table and chairs, $7.50. 598-6496.

DEHUMIDIFIER, REMOVES 20 pints water per 24 hours, almost new, $150. 652-2163.

BLACK PERSIAN LAMB COAT, full length, black mink collar, size 16-18. 382-7407.

INCINERATOR BARRELS, $5 each. 478-3654, 2870 Jacklin Road, Langford.

2 SINGLE BEDS, $25 EACH. 1 120 bass piano accordion. 652-3037.

CAMPER ICEBOX FRIDGE $40, Porta-Potti $12. 642-5148.

TWIN BED, VANITY, BEDSIDE table. 384-0919.

100 MISCELLANEOUS FOR SALE

The Traders
388-6264 715 Finlayson
Like new condition 7 pc. kitchen dinette by Liberty, decorator style with large inlaid table, 2 leaves, 6 decorator chairs, and china cabinet to match, complete $275; small occasional rocker $19.95; Harvest gold McClary fridge, left hand door, almost new $200; 30" Westinghouse range $19.95; Luxury dining room oval table with 4 high back chairs, moss green seats $395; large Colonial pine finish buffet and hutch. New but slightly damaged, good value $495; 26" decorator model colour TV with swivel pedestal base and remote control $350; 12" Westinghouse black and white TV. Like new $58; 7 pc kitchen dinette, new display model slightly marked, clearing at $158.

GREAT BARGAINS
For Christmas gifts, some items new, never been used. Ironstone kitchen set, toys, wide assortment Avon products, many others in like new condition. Baby carriage, infant and children's clothes, women's clothes and long evening dresses, sizes 9, 11 and 12. Electric coffee perc, toaster and other small appliances, girls ice skates, several sizes, spring horse, 5 speed bike, 2 ladies bikes, first size tricycle, baby walker, floor polisher, many hard cover and pocket books, life jackets childs size, pet cages, folding camper steps, 4x6 aluminum sliding window, front spare tire rack. 67, 71 GMC, mail box and post, many other interesting articles. Bring your Christmas list and complete your shopping in one stop at 1901 Nicholas Rd. (off Oldfield) on Saturday and Sunday, November 5th and 6th.

USED LESS THAN 1 WEEK, Queen size Simmons Beauty Rest Luxury II, mattress and miss matched box spring, was $580. Save at $349.95. Nearly new match Queen size Simmons Beauty Rest, luxury mattress and box spring, was $580, now $399.95, nearly new Simmons Beauty Rest double mattress and box spring, was $390, now $189.95. Several good 3/4 and twin size quality beds,. Kirby classic upright vacuum, plus accessories, 1 year warranty, new list $409, ours good as new $189.95. Open 7 days and nights, financing available O.A.C. 15 mins. from town, 10 from Woolco. Pete's Place, 786 Goldstream, 478-6000.

EATON'S WAREHOUSE STORE
749 View St.

COLONIAL COUCH AND CHAIR, $350; living room carpet, beige, 12x12, with 1/2" rubber underlay, $175; decorative mirror, $40; small round table and matching table with lamp, $115; solid maple open hutch and buffet, $250; maple 4-poster bed frame, $75; fireplace tools, $15; kid's car seat, $20. 1349 Lyall St. or 386-0848.

ELECTRIC STOVE HOOD, LIKE new, $25; 2-pce. floral sectional chesterfield, $90 or best offer; red rocker, $15; 6-drawer chest, $20; RCA Victor 22" black and white cabinet tv, needs sound work, $25; 12x13 indoor-outdoor carpeting, beige, like new, $35; two pair orange fibreglass drapes, $15. call after 4 p.m., 595-8277.

9X12 CARPET, $40; 6X9 CARPET, $40; double bed, $25; large table, $20; firescreen, $20; arm chair, $15; firewood, $20; Speed Queen washer, $100; Westinghouse frig, $50; General Electric, stove, $50. We are also having a basement sale this Sunday at 160 East Burnside Road. 382-5276.

GARAGE SALE
November 5th and 6th, 10 a.m.-5 p.m. Hardly used 24" Pioneer chain saw. $175. All wood kitchen table and chairs. $40. Lamps, coffee tables, upholstered chairs, couches, smoker cabinet, stereo, books, curtains, canvas cots, china cabinet, etc., make an offer. 3423 Seaton St. 385-1247.

MOVING MUST SELL — 7-YEAR old heavy duty automatic washing machine and dryer combination. Two double beds with headboards. Two chest of drawers and miscellaneous items. Phone 388-7970 after 7.

LIKE NEW [illegible] CUBIC FT. DEEP freeze, gas griddle, deep fryer, Taylor soft ice-cream machine, Toastmaster bun crisper, Hotpoint pressure sizzler, tables, bases, chairs, new bar stools etc. 474-1909.

CHAINSAWS
Homelite McCulloch
SALES—PARTS—REPAIRS
KEN PRASING EQUIPMENT
478-9313 934 Goldstream Ave.

LARGE GARAGE AND YARD sale, Sat., and Sun. large maple office desk, heavy duty trail bike, electrical supplies, upholstery sewing machine, 4-man dinghy, many more bargains, 5305 Fairhome Rd. 479-2969.

EXECUTIVE DESK
Approx. 36"x60" with matching Credenza. Both in excellent condition. High quality furniture, in walnut finish solid wood. $350. 385-0279.

REMINGTON ELECTRIC OFFICE typewriter, 16", $90; Raleigh 10-speed, $65. 477-8478.

DELUXE CHANGE TABLE
Excellent condition, $25. Light weight back carrier. $5. 658-1092.

SMALL APARTMENT FULL OF furniture. Phone 595-6427, before noon Sunday.

GARAGE SALE SUNDAY, NOvember 6th, 12 noon to 5 p.m., 953 Falaise Crescent, 479-2078.

BEIGE BACKGROUND, BRITISH India, 10x15, $300; copper firescreen, $18; 592-2787.

ALMOST NEW INGLIS FROST free 17 cu. ft. white fridge, over $600 new, offers on $450. 652-1428.

FOR SALE: 3-PIECE CHESTERfield suite, rug, 6x9 approx., headboard, 385-2206.

DOUBLE BED FLANNELETTE sheets, roll-away cot, electric carving knife, 384-7664.

MATT FISHERS LADIES leather coat, honey colour, size 10, worn twice, 595-6883.

LIKE NEW, McCLARY RANGE, offers to $175, counter top oven, $45, phone 658-5857.

KITCHEN TABLE AND 4 chairs, $50. 2 evening dresses, size 8 and 10, $15. each. 478-7068.

LARGE MAPLE TEA WAGON $185., GE floor polisher $15. 479-7042.

SOFA AND LOVE SEAT, $225. Coffee and 3 end tables, $35. 1-pair of lamps $25. 477-6750.

UTILITY TRAILER, 4X6, FACtory-built, as new. 479-3728, evenings.

STOVE, REFRIGERATOR, tables, 3209 Aldridge St. 9 a.m.-5 p.m.

LADY'S FULL-LENGTH FUNfur coat, beige, size 14-16, $80. 388-7744.

BOYS' CLOTHING SIZES 5-6X IN good condition, also shoes, ice skates and boots. 477-6270.

6' ALUMINUM TRUCK CANOPY. Best offer. Miscellaneous printing equipment. 382-8722.

2 SAWS, CRAFTSMAN 10" RADIal arm, Black and Decker Circular Hand model 7310. 386-9823.

"DURO" PISTON WELL PUMP, 20 gal. tank, good condition, $165. 478-9345.

C78X13 TIRES, 3 SUMMER AND 2 snow, good condition, assortment of suitcases, reasonable. 477-5952.

QUEEN SIZE BEDSPREAD AND drapes, width 88", length 83", blue-mauve brocade, $70. 652-4260.

NEW CRAFT 4 CHANNEL R.C. $260, engine, plains, extras. Phone after 4, 592-1331.

6-MONTH-OLD COMPACT WITH powerhead and all attachments, owner moving. $395. 479-3491.

NEW FREE STANDING METAL shower stall, taps included, $40. Phone after 5, 656-3209.

LIFE TIME HEALTH SPA MEMbership, available for half price. 477-9903.

FOR SALE, OLD FASHIONED, vanity dresser and bench, $65. 598-5082 after 6, weekdays.

25 CU. FT. RCA CHEST freezer, must go by Sunday, $175 or offers. 386-1078.

POOL TABLE AND ACCESsories, $300 or best offer. 478-1252.

DOULTON FIGURINES, IDEAL gift for any occasion. 598-4654.

100 MISCELLANEOUS FOR SALE

AUCTION
THURSDAY 7:00 P.M.
ESTATE FURNISHINGS
15 New French and Italian 10-Speed Bicycles
KILSHAWS Auctioneers
384-6441

HOUSESAVERS WAREHOUSE
Quality recycled bldg. materials.
Pre-hung interior doors. $10-$15.
Free-standing toilets, $30.
Pedestal sinks.
Glass doors.

STAINED GLASS WINDOWS
Complete sash encasement windows ready to install.
Fully seasoned structural lumber.
242 Mary Street 382-8711
Open 9:30-5:00 Tues.-Sat.

SUPERB ANTIQUE BURLED walnut solid wood twin bedroom suite, 2 beds with quality mattresses and springs. 2 night tables, highboy dresser, all for less than the cost of 1 bed on todays market, $399.95, Victorian carved mahogany framed sofa and chair, now $499.95, drop back sofa bed, $29.95, old English pram now $59.95. Open 7 days and nights, financing available O.A.C. 15 mins. from town, 10 from Woolco. Pete's Place, 786 Goldstream, 478-6000.

8 PIECE SOLID MAHOGANY dining room suite, heavy antique table, 6 chairs, including 2 armchairs, nice mirrored back sideboard, clearance special $499.95, all 8 pieces, solid oak framed chaise lounge, newly upholstered, $399.95. Old brass and silver, 30 per cent off regular prices. Open 7 days and nights, financing available O.A.C. 15 mins. from town, 10 from Woolco, Pete's Place, 786 Goldstream, 478-6000.

INGLIS REFRIGERATOR
New 13 cu. ft. H.G., right hand door. Reg. $478. Sale $399. R. B. Baker Appliances Ltd. 479-8264.

ULTRA 2000 EXECUTIVE CHECK writer for home and office use. $90, 1 year guaranteed. Call Mr. McLeod, 383-0731.

ELECTROLUX
All attachments plus power head. 2 weeks old. $350. 477-4176 after 5 p.m.

LARGE RUG, VINYL COUCH, recliner chair, round table, oil heater, misc. items. 652-3863, 382-5927.

CRIB AND MATTRESS, $55. Bumper pad, $300. Air Hockey game, $5.00. All good condition, 656-4210.

CAMERA. ROLLEI 35, LIKE new, Tessar Lens, 3.5 mm 1/2 price. Several rifles and scope. 656-4015.

FOR SALE: SHORT PERSIAN lamb jacket, 16-18. 385-3786.

COMPLETE HOUSEHOLD FURnishings, offers, phone 383-2581.

APPROX. 750 BRICKS, 20C EACH, 903 Richmond Road.

WASHER AND DRYER FOR sale, $100. 652-2046.

103 MISCELLANEOUS WANTED

LUNDS
AUCTIONS
Tuesday — 7 p.m.
Friday — 1:30 p.m.
APPRAISALS
For All Purpose
386-3308

THE SALVATION ARMY Needs your re-usable clothing, furniture and household goods. "Help us to help others." Family Thrift Stores. Victoria, Sidney and Langford. For pickup — 386-3295.

Cash — For used Guns
Robinson's
1307 BROAD 385-3429

I NEED OLD WOOD OR COAL stoves, old wood furniture, piano stools or benches, tea wagon, old tins, old bird cages, old lamps, any interesting or old curios. Large or small quantities. any condition. 479-2684.

YOUNG FAMILY WILL PAY cash for complete Colonial maple dining room suite or part set, maple tea wagon or service, Colonial coffee table, shuffleboard; exercise bike, large toys. Call about anything to 652-3802.

WANTED: CANOPY 8' WITH windows for style side truck. Oil gun, upright, 28x28 furnace complete. Door, metal or wood roll-up or sideways 40"x7'. 8 old brass or metal chandeliers. 478-3030.

WANTED ANY CONDITION
Hide-a-beds, over stuffed chesterfields and chairs, will buy or haul away free. 385-8385 or 388-6275, pager 732, any time.

HOUSEHOLD EFFECTS WANTed, you have it, we'll buy it for cash. Esquimalt Trading and Thrift, 388-6542.

$ CASH $
For books, magazines, and comics, Snowdens book store. 619 Johnson St., 383-8131.

HIGHEST PRICES PAID FOR all your household items. Universal Trading Centre, 584 Johnson St., 383-9512.

WANTED, GOAT SKIN RUG OR ?, bathroom mat set, medicine cabinet with mirror, towel pole. Reasonable prices please. 478-7013.

WANTED 30-30 WINCHESTER carbine, model 94, reasonable, phone 595-0758.

WANTED — COMFORTABLE black leather chair, any style in excellent condition, 477-3894.

CHECKOUT COUNTER FOR small Grocery Store, also one chocolate bar rack. 385-0612.

WANTED: ELECTRIC OR manual typewriter, Pica type, good condition 479-1974.

WANTED, OLD WICKER CHAIR, good condition, reasonable. 479-2803.

OLD CAR BATTERIES, RADIAtors, copper, brass, lead. 383-1328. 526 David.

CASH PAID FOR APPLIANCES, furniture, complete household and estates. Pete's Place, 478-6000.

OVERSTUFFED CHESTERFIELD and maple Boston rocker in good condition. 382-6341.

WILL PAY CASH FOR YOUR household items. The Gypsy Wagon, in Market Square, 384-2514.

WANTED: QUALITY ANTIQUE and hand wrought jewelry pieces. 388-5162.

WANTED OLD LIONEL, AMERIcan Flyer and Hornby toy trains. 478-6590.

WANTED — EXERCISE BICYcle, good condition, reasonable, 384-5244.

WANTED — CAPTAIN'S BED, baby walker and spring horse. 384-1628.

WANTED: POWER HACK SAW. 652-2902.

WANTED CHILD'S WOODEN doll house, 477-4114.

TOP PRICES FOR OLD POST Cards etc. 595-7567 or 383-8311.

WANTED: EXERCISE BICYCLE, in good condition, 652-3486.

WANTED POTTERS KILN. 382-2206.

108 MISCELLANEOUS WANTED

MEN'S LEFT HANDED GOLF clubs, and lady's right handed clubs. Phone 595-3572.

TRUNDLE BED IN GOOD CONdition. Phone 598-3659.

SELL OLD BOOKS TO THE Haunted Bookshop. 382-1427.

WANTED, TRUCK CANOPY FOR 8' box, and table saw. 386-9029.

FRIDGES AND FREEZERS bought. 598-7422. All-Temp.

WANTED: FRENCH PROVINcial bedroom suite. 382-7311.

WANTED — SET OF DUMBELL and barbell weights. 477-5571.

SMALL TRICYCLE FOR 3 YEAR old, in good condition. 477-8257.

WANTED — GOOD QUALITY shotgun, 652-2019.

WANTED: BRITISH INDIA RUG 9'x12' or larger. 478-6947.

TEA WAGON WANTED, NEW OR used, approximately $100. 658-8854.

CASH FOR WHITES METAL DEtector, 479-2063.

WANTED: ONE SPRAY PAINT pressure pot and hoses. 598-4371.

109 MISCELLANOUS TO RENT

SAWYER SEWING CENTRE
RENT TO OWN — Domestic and Industrial sewing machines
640 FORT 388 6228

STORAGE LOCKERS $15 AND up. 388-5714.

115 SWAPS

RETIRED COUPLE WISHES TO acquire self-contained camper, trailer or small motorhome, have 24' Sabrecraft boat, good shape. Value approx. $6000 as part trade. 479-3056.

WILL SWAP 1968 OLDSMOBILE convertible, power windows, steering, brakes and top, radial tires — for smaller car or sell $1200. Phone 656-6605.

WANTED TO TRADE $30,000 house on 1/2 lot for Condominium or Townhouse. Phone 12 noon to 5 Sunday. 595-6616.

WILL SWAP BUNK BEDS FOR single bed in good condition. 385-0286.

26' SABERCRAFT TRADE FOR building lot, motor home, or value $15,000. 652-3237, 652-2710.

TWO CARNIVAL RIDES WILL take almost anything in trade. 384-8530.

SWAP 8' CABOVER CAMPER, value $800, for furniture or freezer plus cash. 382-1764.

TRUCK AND CAMPER. SWAP or sell, 22' boat hull. 479-6206.

116 COINS and STAMPS

STAMPS ON APPROVAL. TRY our World wide and tropical collection. Send want list or ask for approval. B and M stamps and Supplies, P.O. Box 928, Duncan, B.C., V9L 3Y2.

ASSORTED CANADIAN COINS for sale. 478-4248.

117 ARTS and ANTIQUES

ATTICA OLDIES
We are now offering antiques and collectables at investment prices.
Mahogany Sideboards from $149
Oak Sideboards from $85
Oak Beds from $75
4 pc. bdrm suite, $695
Wardrobes from $120
Washstands from $75
Hall Stands from $95
Pine Chests from $65
Pine Chestst of Drawers $145
Pine Welsh Cupboard $360
30 Bevelled Glass Mirrors From $20
If you are buying furniture, antiques, etc. come by and see us you'll find a buy for your money.
OPEN 9-6
7 DAYS A WEEK
720 Market Street, 384-1644

MAYNARD'S CHRISTMAS AUCTION
Dec. 14th and 15th
In our Vancouver Showroom
1233 West Georgia Street
Vancouver, B.C.
Consignments for this important sale are being accepted. Phone R. Hugh Lyle, 388-7871, 824 Fort St. or Mrs. Norma Young, 685-7378 Vancouver.

LARGE PRIVATE COLLECTION of Canadian furniture, 1700-1920, unusual bookcase-secretary from Port Maitland, Nova Scotia, belonging to the Churchill family. Welsh dresser from P.E.I., beautiful colour, fine primitive piece. Many chairs of several styles, Two oak hall stands. Pine spool bed. Oak blanket chest from North England, circa 1700. Large solid oak library desk. Blanket boxes, Crocks, etc. 2160 Brighton off Victoria Ave., Saturday 10-4, Sunday 12-4, 592-2914.

8 PIECE SOLID MAGOGANY dining room suite, heavy antique table, 6 chairs, including 2 armchairs, nice mirrored back sideboard, clearance special $499.95, all 8 pieces, solid oak framed chaise lounge, newly upholstered, $399.95, Old old brass and silver, 30% off regular prices. Open 7 days and nights, financing available O.A.C. 15 mins. from town, 10 from WOOLCO, Pete's Place, 786 Goldstream, 478-6000.

JOHN'S STORE
303 Old Island Highway
next to View Royal Motel
OPEN SATURDAY AND SUNDAY
1 p.m. - till 6 p.m.
10% SALE on BIG Variety
XMAS PRESENTS, ANTIQUES
FURNITURE, CRYSTAL,
JEWELERY
PORCELAIN

ROSEMARY WELLS OF ROSEmary and Wendy Antiques, 620 Broughton St. wishes to buy antique or older pieces of jewelery, pocket watches and chains. Please call 385-9816 for an appointment. Members of the Victoria Antique Dealers Association.

JOHN'S STORE
303 Old Island Highway, next door View Royal Motel, Open Saturday and Sunday from 1 pm till 6 pm, 10 % sale on big variety Christmas presents, antiques, furniture, crystal, jewelry, porcelain.

CANADIANA FINE BIRDSEYE Maple bedroom suite, triple mirror vanity and bench, dressing chest, 4'6 bed, complete, $795; 20 pieces quality blue etched crystal, $60. 383-3942.

SIX HUNTING PRINTS "BACHElors Hall," 4 "Snaffles Hunting Personalities," 1 Lionel Edwards "Hunting Types" and others, to view write Victoria Press, Box 472.

WANTED: UNUSUAL ANTIQUE and fine art pieces for consignment sale in small local gallery. 388-5162.

PICTURES FRAMES, DECORAtive objects, restoring, broken, missing ornaments deplaced, refinishing, gilding. 477-3924.

TAPESTRIES, TEXTILES, REpairing, restoring faded colors, mounting. 477-3924.

FOR SALE, PRIVATE, OLD fashioned. love seat. and 2 matching side chairs, offers. 383-2463.

COLONIAL ROCKER AND mother's cane rocker, 50 years or over, offers. Phone 595-2378.

FURNITURE REPAIRED. ANtiques our specialty. 478-2539.

LATE 1800 CENTURY BLACKsmith forge for sale, 382-3343.

ARTIST STUDIOS FOR RENT
388-5714.

ANTIQUE WHEEL CHAIR AND tractor, best offers. 479-3338.

2 OLD COAL OIL LAMPS, $45 and $30. 477-6750.

EARLY 40's PUSHBUTTON RADIO for Chrysler products. 474-1355.

SELL IT THROUGH CLASSIFIED DIAL 386-2121

120 GARDEN SUPPLIES

Fairbridge Nurseries
DUNCAN
SHRUBS - SHRUBS
EVERYTHING HAS TO GO. A PRICE BONANZA FROM $1.48. ONE OF THE LARGEST NURSERIES ON THE ISLAND.
FRUIT TREES — SHADE TREES, FLOWERING TREES. SOON READY — $4.95 UP.
Potting Soil
20 lbs. $1.19
SEE OUR TROPICAL GREENHOUSES
VERY LARGE HOUSE PLANT SELECTION
Pottery - Giftware
Your Christmas Shopping Headquarters.
Fall Bulbs — 18 King Alfred Daffodils $1.49.
So drive to Duncan this week.
Fairbridge Nurseries
Island Highway North, opposite Forest Museum.
Open Every Day 10-6 p.m.
Closed Wednesday

REPLACE THAT RUSTY OLD INcinerator with a fresh, empty 45 gallon resin drum. Only $3.50 at The Plastic Shop, Industrial Plastics Ltd., 2105 Douglas, 386-1477.

GENTRAL YARD AND GARDEN cleanup, pruning and trimming, year-round maintenance for apartments, condominiums and residential. 478-6781.

B.C. GREENHOUSE BUILDERS Ltd. Quality aluminium-glass greenhouses. For brochures-information write 783 Hutchison Ave., or phone 385-2841 anytime.

FORD GARDEN TRACTOR, electric power take off. Lawn mower, lights. $1,250. Phone 479-2209.

HOWARD 350 ROTOVATOR, GATE model, good condition. Established customers. Offers. 385-3653.

Fertilizer

DRIED CHICKEN MANURE, 40 lb. bags for $1.25, deliveries, 10 bags for $15., or 50 for $55. 656-4696.

SAANWOOD FARMS LTD.
Cow manure, 652-2026 or 652-1743. No Sunday calls, please.

SPOILED HAY, BEST GARDEN mulch, delivered in 40 large bale loads, $50. Phone 656-5441.

KELP, TREMENDOUS FOR GARdens, pickup truck load $25. 598-2978.

A-1 STRAIGHT COW MANURE, 3 years old 7 yds, $50, bag $2.00, 595-0773 after 4 p.m.

Plowing, Rotovating and Cultivating

DON'S TRACTOR SERVICE
477-3913
We rotovate, plow, cut grass and brush also, loading and hauling.

COOPER TRACTOR SERVICE
478-3143 or 477-5167
Grass or brush mowing, rotovating, loading, hauling, lot cleanup.

385-8198
Rotovating, grass cutting, hauling yard cleanup, handyman repairs.

Seeds, Bulbs, Plants and Shrubs

WILLOWDALE FARM, 652-2512. 6447 West Saanich Rd. Large Evergreens, Rhodos and Azaleas, order fruit trees now. Reasonable prices.

Topsoil, Rocks and Fill

SCREENED TOPSOIL WITH sand and manure	$12 C.Y.
Minimum Delivery	6 C.Y.
Garden Sand	$3 C.Y.
Plus Delivery	
Sand — Fill	
Road Gravel	
Drain Rock	
Crushed Rock	
Bark Mulch — Coarse	1 1/2"-3"
Bark Mulch — Fine	3/4"-1 1/2"

E. NIXON LTD.
Office 385-4431
Nights 479-1937
or 479-2995

NO. 1 SCREENED TOPSOIL mixed with sand and manure; 7 yds. $65; 14 yds. $120. Self pickup, $9 per yard. 478-3322.

TOPSOIL FOR SALE $7 PER yard delivered. Minimum 8 yards. Phone 478-1144 or 479-1733.

BLASTED ROCK FOR SALE, large amounts high quality granite. 652-2225.

BLACK PEAT SOIL, BY SACK. Open 7 days a week. 383-1532.

CLEAN FIELD SOIL, $8.50 YD. 479-5088.

NO. 1 SCREEN BLACK LOAM, 7 yds. $65, bag $2.00. 595-8129.

125 PETS and SUPPLIES

SHADYBROOK KENNELS
Purebred German Shepherd puppies, black and tan. Wormed, tattooed, immunized and registered. Call 743-9447.

MOVING, MUST SELL — BEAUtiful tiny 3-year-old female Pekingese, registered with papers, extremely good with children. Phone 388-7970 after 7.

2 LITTLE FRENCH-CANADIAN dogs forced to separate. Tristan and Tolor, part Beagle, part terrier — free together or separately. 598-1048 or 245-7553, Ladysmith.

BEAUTIFUL PUREBRED GOLDen American cocker, picture dog, male, 6 months old, had shots, $100. 385-4024.

BURMESE KITTENS, purebred, cream, red, tortie. Adorable Christmas gift, $75. 503-247-7996.

REGISTERED DACHSHUND G.B.R. mahogany coloured. 10 months, show qualities, $150. Must sell, moving. 652-2354, after 4.

FREE TO GOOD HOME, PREferably farm or large lot, Shepherd cross, 2 years old. Spayed. Good with kids. 386-0326.

TO GOOD HOME, COLLIE & LAB cross, male, 12 weeks old, $15. 385-6314.

REGISTERED IRISH SETTER, 1 1/2 years old, all shots, offers. 478-2509.

BEAUTIFUL SIAMESE KITTENS Sealpoint, chocolate, registered parents, toilet-trained. 384-3082.

AMERICAN COCKER, BLONDE, 8 months, registered male. Adult home only, $100. 478-2078.

THREE PART SIAMESE KITtens, 10 weeks old, $10 each. 595-8913.

GERMAN SHEPHERD PUPPIES. Champion Sire, registered litter. 656-6338.

DOG GROOMING BY LICENSED groomer, your home or mine. 478-5953.

WANTED GOOD HOMES FOR kittens, 1 male, 4 females. 386-6613 after 5.

FOR SALE — UNREGISTERED afghan puppies, $50 male, $40 female. 479-8707.

REGISTERED DOBERMAN Pinscher puppies, males and females. Phone 246-4367 or 746-4332.

MALE BASSET HOUND 10 months old, $100, to good home. 388-6973.

CROSS BREED PUPPIES FOR sale, good stock, sale for cost only. 477-2225.

TALKING MYNA BIRD, GOOD vocabulary, $800 with cage. Will hold for Xmas. 479-8112.

SCOTCH COLLIE PUPPIES
Registered, shots, sable and white. 478-4875.

TERRIER COCKER CROSS, FEmale, 4 months old, had second shot, housebroken, $40, 477-5196.

SIAMESE STUD SERVICE. Queen, must have all shots. 386-2776.

TWO YOUNG ORANGE AND white cats, neutered, vaccinated, free to good home. 652-1373.

BEAGLE PUPPIES, 4 1/2 MONTHS, male, one only. Cobble Hill 743-2117.

GREATER VICTORIA DOG OBEdience Training Club. Phone 592-7310. Puppies taken at anytime.

SIAMESE KITTEN FOR SALE, female chocolate point purebred $25, 595-1819.

SWEET 3-MONTH-OLD FEMALE tabby kitten, free to good home. 474-2053.

17-MONTH-OLD RED SETTER, papers, country home preferred. Offers. 385-0331.

FOR SALE — SPRINGER SPANiel, 9 weeks old. 388-9870.

I'M A FEMALE PUPPY, FREE to a good home. 382-1697.

PUREBRED BLACK LAB PUPS for sale. 7 weeks. 382-9519.

125 PETS and SUPPLIES

TROPICAL
Fins and Foliage
2719 Quadra St. 385-1000

SUPER
PRE-XMAS
SALE

120 Litre Aquarium (33 gal.)
91.4 cm L X 45.7 H X 80.5 cm W
$29.95

Always The Lowest Priced Aquariums In Town!!

5½ Gal.	$ 8.99
10 Gal.	$11.99
15 Gal.	$15.99
18 Gal.	$20.99
24 Gal.	$29.99
27 Gal.	$34.99

GIFT SUGGESTION
10 Gal. Starter Kit
Includes: Tank, full hood with lites, filter, pump, hose, charcoal, filter wool, heater, Thermometer, gravel. PLUS $2.00 worth of fish or plants.
$36.99

Open 7 Days
Mon.-Fri. 10:30-9
Sat. 9-5:30 Sun. 1-5

FREE TO GOOD HOME, BARN kittens. 479-7015.

BOARDING FOR SMALL ANImals and birds, phone 479-0661.

COLLIES AND CHIHUAHUAS, pups and adults available. 478-2714.

IF YOUR AQUARIUM NEEDS repair call Darrin, 384-8367.

DUTCH RABBITS, FREE TO good homes only, 382-6708.

REGISTERED SHETLAND sheepdog puppies. 479-8997.

FREE PERSIAN KITTENS. 477-3661. 2779 Seaview Road.

FLUFFY BLACK FEMALE KITten free to good home. 477-7724.

DOG HOUSE FOR SALE, ALSO raspberry canes. 479-3048.

MALE TOY POODLE, 5 MONTHS, $60. 384-2653.

KITTENS FREE TO GOOD homes, 385-8262.

YEAR-OLD SPAYED SPANIEL to give away. 388-6284.

FREE KITTENS TO A GOOD home. 652-4182.

127 CHICKS, POULTRY HATCHING EGGS SUPPLIES

VICTORIA POULTRY ASSN. Winter Show Sunday, Nov. 6, 1977, 10 a.m. to 4 p.m. Saanichton Fair Grounds. Visitors Welcome.

NEW HAMPSHIRE PULLETS and older birds for sale, 4-H project. 652-1525.

40 LAYING PULLETS FOR SALE, 7 months old, $3.75, 642-5381.

BANTAM CHICKENS FOR SALE, 652-1373.

20 OLD HENS, $1.00 EACH. 479-4912.

128 LIVESTOCK SUPPLIES and EVENTS

TRAINER AND INSTRUCTOR will give private English and jumping lessons to riders who feel they have confidence and ability. Price, varies on experience. Exceptionally well-trained Arab available if necessary. 386-2908 after 5.

JOHN MacNUTT TRUCKING
Sawdust shavings and hog fuel. 479-6560, 479-1908.

CONGRATULATIONS TO THE Litsters and Pridehill Alegro, just named 1977 B.C. High Point Anglo Gelding, Halter. From the Kierans and proud Dad, Sa'ika.

ALDERCREST 2-HORSE TRAILer, front door tack and feed area with feed bins, tandem wheels, good condition, $1,800. 652-2326 after 6 p.m.

REGISTERED MORGAN-GELDing, 15 hands, 7 years old. Western and English. Good confirmation and disposition. $950 or nearest offer. 592-6263.

REGISTERED THOROUGHBRED, registered Hunter, 16.2 HH, ribbon winner, proven brood mare, offers on $750. English and Westtrn tack, reasonable prices. 386-8233.

BOARDING
New box stalls, 10x12 available immediately, riding area and trails, North Saanich, $85 and up. 385-7690.

PART WELSH PONY, 13.2, 11 years, trained Western and English. Very good on trails and in traffic. Great for beginner. $250. 479-2218.

11-YR.-OLD GELDING WITH tack. Good trail horse. Experienced rider only. $350 or best offer. 479-9586.

EXCELLENT QUALITY HAY, first and second cut. Some delivery available. Meadowbrook Farm, Cowichan Station. 748-0030.

TOP QUALITY HAY, $1.75 A bale. Delivery by arrangement. E. H. Thompson, 1814 Jeffrey Road, 652-2316.

LOWERY AND YOUNG TRUCKING
Shavings, sawdust and hogfuel. 479-6452.

4-YEAR-OLD REGISTERED Thoroughbred, 15.2 hands. Good for experienced younger rider, $500 or offers. Evenings, 656-5229.

VANCOUVER ISLAND QUARTER Horse Association competition trail ride. November 13. Metchosin area, information 478-1143.

4 YEAR OLD BAY MARE, QUARterhorse thoroughbred, 14.3 hands high. Western Saddle nearly new. After 4:30. 477-4435.

BOARDING HORSES, BURNSIDE Road, stable, riding ring, pasture, feed. 479-9375.

STALL AND PASTURE FOR rent, near Hunt Valley Academy. 652-3506.

3 REGISTERED QUARTER horses, show quality, phone 477-5950.

ENGLISH AND WESTERN trained pony quarterhorse gelding, 8 years, $250 or offers. 382-8784.

WELSH PONY, 3 YEARS OLD and Jersey-Gurnsey cow. Open to offer. 479-6904, 595-6393.

HAY AND STRAW FOR SALE. Deliveries arranged. Griers Farm Ltd., Duncan. 746-6550.

REGISTERED THOROUGHBRED mare, 9 years old, 16 hands high schooled English, sound. 479-6119.

FOR HOT OR COLD SHOEING phone Barry Allen, 478-5278 anytime.

SAANWOOD FARMS LTD.
Hay and straw, 652-2026 or 652-1743. No Sunday calls, please.

6-YEAR-OLD PONY, WESTERN tack included. Good for young child, $200. Evenings, 656-5229.

DONKEY OWNERS CLINIC 20 Nov. For details phone 656-4590, after 5 p.m.

REGISTERED THOROUGHBRED mare, 3-year-old, never been raced, 748-3474 or 748-8280.

GOOD QUALITY HAY FOR sale. Delivery available. 652-1747.

FEED POTATOES, $25 TON. 6858 Pat Bay Hwy. 652-1582.

MILKING GOAT FOR SALE, 2 quarts daily, $55. 656-1033.

130 HEAVY EQUIPMENT and MACHINERY

USED EQUIPMENT FOR SALE.
—1975 MF 50A Loader backhoe, 100 hours.
—1975 MF 50A Loader backhoe, 1600 hours.
—1976 MF 200 Crawler loader backhoe, 500 hours.
—MF 300 Crawler loader 4 in one bucket ROPS cab.
Stanwood Equipment Sales Ltd. 6805 Veyoness Rd. 652-1231.
Your Massey Ferguson Dealer

1974 CAT 941 TRACK LOADER, backhoe, Dodge 40-yard sawdust dump truck. 652-3898.

130 HEAVY EQUIPMENT and MACHINERY

Butler Bros. Equipment
1974 Case 580B Backhoe, 4-In-1 Loader, R.O.P.S. cab, runs well $10,900
1973 Case 580B, R.O.P.S. Cab Extendahoe, low hours $11,900
1973 Case 580B, R.O.P.S. Canopy $9,500
1970 Case 580, New rubber $7,500
1967 Case 580 Loader Backhoe, as is $3,900
Cat D4, blade and winch, as is, $1,200
Hough 2-wheel drive Loader, as is $1,500
652-1121
DL00698A

OVERSTOCKED CONTRACTORS' TOOLS, EQUIP.

6.5 hp Kohler engine	$220
4 hp Kholer engine	$195
Hand diphram pump	$49.95
1½" Cent. pump-elec. mtr.	$99
1½" Cent. pump less mtr.	$25
9" Bosch angle grinder	$175
Bosch drywall screw gun	$125
110 vt electric Braker	$905
18' Air hoist	$725
Bosch hycycle Braker comp. with 3KW generator	$1,525
34" power Trowel	$575
1" Submers. pump	$69.95
Oil heater, 90,000 BTU	$531

CEMENT—PLASTER—BRICK HAND TROWELS
30 to 60% OFF
OLD COUNTRY SUPPLY
2nd Fl. 2920 BRIDGE ST.
386-1378

1967 JOHN DEER 350 CRAWLER loader, good condition, $5900. 474-1778.

40 FT TRAIL MOBILE, VAN trailer, good condition, $2,000. Ph. 477-5950.

1,000, 2,000, 3,000 OIL TANKS, offers. 384-9624.

CAT D6C, $20,000. 112-390-2506.

2,000 GALLON FUEL TANK, offers. 383-4138.

135 FARM IMPLEMENTS

Butler Bros. Equipment
Massey Ferguson 35 diesel, $2,900. Case 530 Diesel, power steering, live P.E.O., $2,900.
Kubota 26 horsepower diesel with loader, like new, $4,500.
150 bu. Hawk spreader, $450.
I.H.C. single plow, new, $250.
652-1121
DL00698A

WANTED GARDEN TRACTOR or small farm tractor. 382-2206.

150 CARS FOR SALE

REG. MIDGLEY
AMC Jeep
and Fiat Too!!

'77 CLEAROUT!
Brand New
'77 HORNET 2 DR.
6 Cyl., Automatic, Rear Defogger, Light Grp., Wheel Covers. Stock 77-96.
$4499

BRAND NEW! Covered By The AMC BUYER PROTECTION PLAN!

Congratulations to: Mr. F. J. Kopp 1529 Earlston Ave., WINNER OF THE SANYO COLOR TV from our '78 Introduction Celebration. Draw made by Marj. English of M.E. Promotions on Oct. 31, 77.

REG. MIDGLEY
AMC Jeep
and Fiat Too!!
736 Cloverdale 385-8756
D.L. 00247A

'Same Location Since 1964'

LADIES SPECIAL!
1977 Toyota Corona, 4-door Sedan with automatic transmission. This car has only 5,440 miles, colour blue, and immaculate. For Personal service phone Charlie Peterson at Empress Pontiac Buick GMC Ltd. 592-0458 DL 01227A.

71 DUSTER
340 auto, low miles, $2795. ESQUIMALT AUTOMART LTD., 382-7195. D-00856A.

1965 NEW YORKER, 4-DOOR hardtop, includes all power options, tested, little work needed to restore this to its original condition, $675 or best offer, 658-5589.

1972 COUGAR, 351 CLEVELAND automatic, power steering, power brakes, clean, powerful, must sell, have bought new car. Offers on $3200. 598-7249.

1970 VW STATION WAGON, steel radials, new paint, new brakes, fuel injected 1700 c.c. engine rebuilt, 9,000 miles. $1,575. 595-1763.

1969 MERCURY MARQUIS Sedan, 78,000 miles, mechanically perfect, one owner, 4 near-new tires and 2 snow tires. Open for offers. 479-3936.

70 CHEVELLE MALIBU, 2-DOOR hardtop, power steering, power brakes, 307 V-8 automatic, 59,000 miles, interior excellent, asking $2295, phone 477-4173.

1973 MERCURY MONTEGO MX Brougham, fully powered, A-1, must sell. 382-1331 9-5 Tuesday thru Saturday, 384-7712 after 6 p.m. $3,200 or best offer.

IMMACULATE
1974 Dodge Challenger, red in color, one owner, 16,500 original miles, ET mags, Concorde 50's, Lakers. 385-3023.

1975 COROLLA 2 DR. 33,000 miles. Nice condition. $2395
S & H VENTURES
2504 Government St. 388-4425
DL00566A

'74 GREMLIN X, 35,000 MI., 304 cu. in. fresh tune up, new rubber on mags, bl. and wh., black velvet interior, air shocks, $2,000 or best offer, 386-6497.

'68 AUSTIN 1100
32,600 miles, cream with red upholstery, $790. 592-3473.

'61 VAUXHALL, 50,000 MILES, tested 'til May, 37 m.p.g., good running condition, $195 firm. 595-8927.

RESTORABLE
'47 Ford Sedan, running, needs body paint work, $500 or offers, 385-5325 or 478-7104.

1976 GRAND TORINO WAGON, wood grain siding, 9 passenger, 15,000 miles, like new, $5,000. 656-1912.

1973 DATSUN 610, 4-DOOR, 4-speed, 41,000 miles, $1800 or offers, 474-1726, 478-8241 or 474-1726 after 6.

71 DUSTER
V-8, automatic, power steering, custom paint, one owner, asking $2365. 652-9953.

1968 BEAUMONT, 400 PLUS HP, turbo 400 trans, 411 rear end. A fine car for the sincere automobile enthusiast, 494-7741.

1970 CHEVELLE MALIBU wagon, all the options, 90,000 miles, excellent shape, $1700 firm. 479-9738 after 5.

1963 MERCURY COMET, IMMACulately clean with low mileage, good mechanical condition, $450 or offers. 388-9311.

'75 AUSTIN MARINA, STICKshift, 9,000 miles. Very clean, $2850. 478-6793.

1975 CORONA SR-5, 40,000 MILES. Offers on $3,700. 592-6402, 5 to 7 p.m.

1977 TOYOTA CORONA SR-5, 2-door, 5 speed. Bosch lights. Asking $4,995. 479-0694 after 5.

'68 VOLVO 144S, 4-SPEED, RADIO, Michelin radials, Bosch headlights, good condition, $1450. 478-0105.

1970 CORTINA DELUXE 1600, radio, 4-speed, $850 or best offer. 477-0630.

METRO TOYOTA

USED CARS

SPECIAL!
74 BOBCAT
Automatic, runabout
$2389

77 Volare Coupe
77 Volare Sedan
76 Dart S.E.
71 Charger
72 Fiat 128
76 Corolla 4 dr.
73 Firebird
72 Celica
76 Dodge Van
75 Datsun B210
77 Vista Cruiser Wgn.
76 Camaro
73 Toronado
73 Corolla Wagon
72 Corolla Coupe
72 Pontiac Le Mans
74 Fury II
74 Sebring
76 Maverick
72 Ventura
72 Westphalia
73 Pinto Squire Wgn.

100% FINANCING
on Approved Credit
From 11½%

3 YEAR - 36,000 MILE EXTENDED WARRANTY AVAILABLE

NO REASONABLE OFFER REFUSED

Open 'til 9 p.m.

386-3516

Metro Toyota Ltd.
625 Finlayson
Dealer Lic. 00431A

METRO TOYOTA

SIDNEY CAR MART
Shop in Sidney and SAVE-
Extra Clean
Late Model Cars
Trucks and Vans
9757 5th St. D01591A. 656-2432

71 EL CAMINO
350 Auto, hard to find model. $2795. ESQUIMALT AUTOMART LTD. 480 Esquimalt Rd., 382-7195. D-00856A.

1975 MARK IV
Black with red interior, vinyl top and moon roof, all options, 25,000 miles, asking $9000. Days 386-2450, evenings or weekends. 478-0452.

MUST SELL IMMEDIATELY
'65 Ford Wagon, rebuilt transmission, new fuel pump, new starter, needs minor repair for testing station. $300. 595-7187.

'53 MORRIS MINOR, 2 DOOR with 425 Olds, 55 Chevy frame and 10-bolt rear end with new exhaust manifold with chrome valve covers. Asking $150. 656-2992.

1974 FORD LTD 2 DR., P.S., P.B., radials, aircon, one owner, beautiful shape, offers on $3,395 Phone 658-8459.

'69 MONTIGO, NEW PAINT, REcent motor work, good tires $950; '65 Envoy Epic parts or whole. 652-4128.

1969 MAZDA
Excellent running condition, new brakes, exhaust, and radio, will sacrifice at $750. 598-2096.

'76 TOYOTA, 2 DOOR COUPE, loaded with extras, must be seen, asking $3200. Phone 388-5476, or view at 712 Wilson St.

OLDS '74 OMEGA
2 door, V8 automatic, power steering, power brakes, top condition. 27,000 miles. $2900. 384-3867.

MUST SELL, '74 FORD CUSTOM 500, 2 door hardtop V8, 400 cu. in., 45,000 miles. In very good condition. $2500. Phone 595-5835.

MUST SELL! 1969 PLYMOUTH Station wagon, automatic, radio, snow tires on rims. Car top box. $975. 383-2250.

'65 OLDS F85, AUTOMATIC, CITY tested, new tires, good running order, best offer. Two studded snow tires, $10 each. 479-4556.

1974 LEMANS, P.S., P.B., AUTOmatic, radio, extras, tested until Sept. '78. Low mileage, excellent condition, 652-5787.

MUST SELL: '68 COUGAR, IMmaculate condition, 35,000 original miles, $3,000 or best offer. 383-2289 5-8 p.m.

'75 DODGE MONACO, 2 DOOR hard-top, vinyl roof, excellent condition, $3950. 477-6340.

PRIVATE, '64 DODGE, 4-DOOR sedan, V8, tested, good condition, 478-5491.

'69 FORD SEDAN, AUTO, 6, NEW engine, $595. Phone 479-2926 after 5. 1002 Karen Cres.

1974 FORD ELITE, LOADED AND very pretty. $3,995. 384-9446, 382-1980.

1970 TOYOTA COROLLA 2-DOOR, heater, radio, great mileage, $900. 478-5860.

74 FORD MAVERICK DELUXE, 302 V-8, power steering. Very economical. $2,695. O.B.O. 652-5824.

S.E.X. '64 CORTINA, GREAT condition, $250 firm. Phone 382-1094.

65 SUNBEAM MINX, IN RUNning condition. $150. Offers. 478-2539.

1967 CUSTOM FORD, NEEDS ENgine work, 1963 Studebaker Lark, offers, 592-6891 or 386-6434.

1967 PLYMOUTH, POWER steering, power brakes, good condition, phone 478-3853.

1966 FALCON FUTURA, 6 CYL. Std., 48,000 miles, $1200. 474-1846 mornings.

'67 COUGAR, GOOD CONDITION, running. $700 or best offer. As is. 595-7919.

1974 MAVERICK 4 DOOR 6 CYLinder, good operating condition. Phone 479-9501.

1973, 6 CYLINDER, GREMLIN, automatic, excellent running condition, reasonable, 479-7701.

BAJA BUG, IN PERFECT CONdition, ready for fun driving. $1000. 656-3866.

'64 BUICK SKYLARK, 4 DOOR, body, engine, tires, good. Offers. 652-2023.

1961 CONSUL (PLUS CAR FOR parts). Runs well. $190 or offers. 384-3106.

1973 GRAND AM, TRANS AM Performance in a luxury sedan, 400 4-barrel. $3495. 656-2822.

1970 VOLVO 144, 62,000 MILES, radials, radio. $1800. 598-2154.

'69 VW, REBUILT MOTOR, REbuilt transmission, $1,850. 595-2558.

1968 COUGAR 302, AUTO., NEW tires, $1,150 firm. 642-4161.

McCALLUM
DATSUN
VOLVO
McCallum Motors Ltd.

FRESH TRADES FOR VIEWING

77 Camaro Coupe
77 Datsun B210, 4 dr. AT
76 Volare Premier
75 Volvo 242
76 Camaro Coupe
71 Datsun long box PU
75 Corvette Stingray
76 Volkswagen Rabbit
75 Volvo 245
75 Maverick D dr. AT
75 Datsun 710 S.W.
72 Volvo 145 S.W.
74 Pinto S.W. AT
74 Astre AT
70 Hornet 6 cyl. AT
75 Toyota Corolla S.W.
75 Fiat 128
74 Volkswagen Beetle
68 Ford Falcon AT
75 Volkswagen abbit
71 Datsun 510 AT
67 Cougar

100 POINT BCAA INSPECTED

DOWNTOWN
1101 YATES AT COOK
382-6122 Dir. Loc. 0085A

COLWOOD
1856 Island Highway
478-1741 Dlr. Lic. D-0850

Garden City Auto Sales LTD.

Auto Sales
Auto Service
Auto Lease
Three Big Reasons Why We Really Come Through For You

CARS
76 T-BIRD, 13,000 mi.
76 CORVETTE, air
75 T-BIRD, loaded
74 NOVA, 4 speed
74 CAPRI, V-6
74 ASTRE, Safari Wgn.
73 MONACO Wgn., air
73 PLYMOUTH Sebring
73 COUGAR
73 LEMANS "455"
73 PINTO Squire Wgn.
73 FIREBIRD, P.S., P.B.,
72 VW, 411 auto.
71 MUSTANG Mach I
71 MAZDA 1800, 4 dr.
71 LEMANS Convertible
70 METEOR SW, loaded
69 ACADIAN, 4 dr.
69 NOVA, V-8 auto., P.S.
68 CYCLONE HT
58 EDSEL. Immaculate

TRUCKS
77 FORD F-150, P.S., P.B.
75 DODGE ½ ton
74 FORD, 3 ton Van
72 FORD 1 ton Pickup
71 DODGE ¾ ton, V-8 auto.
71 MAZDA and canopy
71 CHEV ¾ ton Suburban
68 FORD ½ ton, V-8 4 spd.
60 GMC Camper Van

COME IN AND SEE US FOR ALL YOUR MOTORING NEEDS

We Pay Cash For Good Clean Cars

2978 DOUGLAS
382-9111
D-00319A

CHALLENGER RT
70 SPECIAL EDITION with 383 Magnum, only 46,000 miles, finished in dazzling white with white vinyl roof and black interior. Hard to find model. Must be seen. YATES AUTO SALES LTD. 950 Yates. 388-7722. D-01610A.

70 MUSTANG
289 4-speed, $2495. ESQUIMALT AUTOMART LTD., 480 Esquimalt Rd.: 382-7195. D-00856A.

1976 FORD COUNTRY SQUIRE wagon, features include air conditioning and nine passenger seating. Exceptionally clean, 20,000 miles, trades considered. 388-6431 local 416, after 5 p.m.

'67 CAPRICE SW. DELUXE, power steering, power brakes, trailer pulling package, 20,000 miles, on rebuilt 327, phone 383-1230 before 5 or 388-5161 after 5, ask for Dave or Harry.

'67 SATELLITE, IMMACULATE, new paint, mags, cam, headers, Holly, perfect condition, $2000. 477-0945 or 382-9017.

1969 VW BEETLE, GOOD SHAPE, phone 656-5144.

1974 FIAT 128, 33,000 MILES, $1600. 595-5271.

'72 VW, LOW MILEAGE, ASKING $1750. 749-3786.

1973 PONTIAC ASTRE STATION wagon, $1800. After 6 p.m. 385-6252.

'65 AUSTIN MINI, RUNS WELL, good brakes and tires, 477-6295.

'66 MINI, OFFERS, 1972 FORD Courier with canopy, 595-8733.

'66 FORD FAIRLANE 500, 289, 4 speed, best offer. 478-4461.

1969 CORTINA, 4 DOOR, STANdard, runs well. $425. 652-4113.

SUBURBAN MOTORS

LOVE THAT BOBCAT WAGON!

1977 BOBCAT wagon. Stock No. 7-837. Finished in white, with 2.3 litre engine, special value package, BR 78x13 white sidewall tires, rear window defroster, radio, inside day-nite mirror, wheel covers!
COUGAR COUNTRY COUNTDOWN PRICE!
$4128

1977 BOBCAT wagon. Stock No. 7-388. Orange in colour, 2.3 litre engine, automatic, A 78x13 white sidewall tires, luggage rack, rear window defroster, radio, wheel covers, body side moldings.
COUGAR COUNTRY COUNTDOWN PRICE!
!4372

1977 BOBCAT 2 door wagon. Stock No. 7-448. Dark brown metallic finish. 2.8 litre, V6 engine, automatic, power steering, power front disc brakes, radio, B 78x13 white sidewall tires, luggage rack, rear window defroster, body side moldings, wire wheel covers.
COUGAR COUNTRY COUNTDOWN PRICE!
$4970

TEST A FIESTA TODAY

Financing by Ford Motor Credit On Approval

SUBURBAN MOTORS
3377 Douglas St.
386-6131
Dealer Lic. 00863A

EMPRESS
PONTIAC BUICK GMC

YOU CAN NOT Buy A Better Car Than An EMPRESS CROWN SEAL USED CAR, with a 30 day, 100 PERCENT MECHANICAL WARRANTY!

73 Ford Squire Wgn. $3295
77 Chev. Caprice $6495
75 Cutlass Supreme, air $5495
71 Westfalia Cmpr. $4295

OPEN
Mon.-Thurs. 9-9
Fri.-Sat. 9-6
2867 Douglas at Topaz
382-7121 D.L. D01227A

J. C. MOTORS LTD.

76 DATSUN Pickup canopy	$3795
76 FORD Elite V-8 AT	$5495
75 DATSUN B-210 2-dr.	$2795
74 PONTIAC LeMans V-8 AT	$2995
74 TORINO wgn. V-8 AT	$3195
73 METEOR HT V-8	$2695
73 BUICK 4-dr. HT	$2995
73 FORD Ltd. HT V-8	$2495
72 VEGA Hatchback	$1395
70 FORD HT V-8 AT	$ 995
69 COUGAR V-8 AT	$2195
69 FORD XL 2-dr. HT	$1495
68 CHRYSLER HT V-8 AT	$1095
68 BUICK dr. HT	$1095
68 FORD Sedan V-8 AT	$1095

837 Yates DL-00115A 384-0921

69 CUTLASS CONVERTIBLE, power steering, power brakes, new paint, excellent running condition, $2,800. 652-2524 after 6.

1972 CORTINA 2000, NEW brakes, rebuilt transmission $700. Phone after 4 p.m. 642-4551.

1971 PLYMOUTH SATELLITE, 55,000 miles, good condition, $1500, or best offer, Phone 388-4756.

'68 FORD MONTEGO, V-8. white vinyl roof, 4 door, $550 or offers. 656-7079.

1974 CAMARO, P.S., P.B., EXcellent condition, asking $3800 O.B.O. 383-7547 before 1 p.m.

1971 VOLVO 142, EXCELLENT condition, $1,800. 382-5218.

'69 VIVA, GOOD CONDITION, $400. 382-3715.

Speedway MOTORS LTD.
VOLKSWAGEN
PORSCHE
AUDI

1978
LIMITED EDITION
ANNIVERSARY RABBIT
ON DISPLAY

77 Yamaha 500 cc Motorcycle
77 Cadillac Eldorado Biarritz
77 Dodge Motorhome
77 Mercury Monarch
76 Toyota Corona 4 dr.
76 VW Scirocco
76 Cadillac Convertible
76 Datsun 280Z, loaded
76 Ford Motorhome
76 Dodge Motorhome
76 Cougar XR7
75 Beetle
75 VW Bug
75 Volvo 164E, loaded
75 VW Rabbit, 4 dr.
75 Dodge ½ ton, canopy
75 VW Beetle
74 VW Sunbug
74 Ford ¾ ton Explorer
74 Olds Cutlass Supreme
76 MGB Convertible
74 Audi 100LS, sunroof
74 Mercury Bobcat wagon
73 VW 412 wagon
73 GMC pickup, auto.
73 Datsun 610, 4 dr.
72 Ford ¾-ton pickup
72 Mercedes 280SE 4.5
71 VW 7 pas. bus
71 VW Super Beetle
71 Toyota MKII
70 VW Westfalia
70 Buick Riveria
69 VW Window Van
69 Buick Sports Wagon
69 Firebird, 6 cyl. auto.
69 Mercedes 280SL sport
69 VW Beetle
69 Olds Cutlass
68 VW Camper
68 Ford Torino, 4 dr.
68 Cougar XR7
68 VW Wagon
67 Mercedes, 4 dr. diesel
66 VW Deluxe Bug
65 Porsche Super 90, 356
64 Chev Canso
63 VW 1500 Wagon

LIMITED SUPPLY OF 77
NEW and DEMO
At Clearout Prices

DOWNTOWN
971 Yates Street
at Vancouver

Dealer Licence No. D-00486
385-2415

Brian Holley MOTORS LTD.
SUBARU
VOLVO

NOVEMBER KNOCKOUTS

76 VW RABBIT 4 dr. chocolate with gold stripes, 4 spd., 1 owner $3795

76 TOYOTA SR5 Liftback, yellow, very pretty $3995

76 TOYOTA COROLLA 2 dr., dressup kit, 1 owner $2895

76 PONTIAC Ventura Sprint, Latchback, mags, red with white interior $4295

74 VOLVO Grand Lux, 5 spd., overdrive, air, stereo $4995

74 MINI Deluxe, black tulip, low mileage, $2195

73 BUICK Century Wagon, auto., p.s., p.b., low mileage, attractive car $3395

71 VW Camperized Bus, propane, etc. Rebuilt motor $3495

71 VALIANT Duster, 2 dr., 6 automatic. $1795

66 CHEV Caprice Wagon, loaded $995

Brian Holley
MOTORS LTD.
3319 DOUGLAS
Between Woodwards and Woolco
DL 00903A 384-1161

75 MAVERICK
4-Door Sedan, 6, automatic, power steering, power brakes, and only 15,000 miles. Fabulous condition. For further information and the best deal, contact ALAN SHEARNE personally at 382-7121, Empress Pontiac Buick GMC LTD. D.L. 001227A.

75 RIVIERA
Loaded, 1 owner, luxury auto., $8500. ESQUIMALT AUTOMART LTD., 480 Esquimalt Rd., 382-7195. D-00856A.

1973 DART CUSTOM, TOP CONDItion, small V-8, low mileage, auto., power steering, disc brakes, almost new radials, radio, rear window defogger, spare snow tires. $2,850 or best offer. Must sell. 384-5603.

'65 BARRACUDA, GOOD CLEAN condition, 318 auto., 7 good tires and wheels, have bills for all repairs, radio and tapedeck, very quick and efficient. Must sell have a new car, $1095, 384-5808.

'67 MUSTANG, GOOD CONDItion, little work needed, $1395. 595-6333.

De Pape

$$GREAT$$ SAVINGS

OPEN 8:30 to 5:30
CLOSED SAT-SUN

73 COMET GT
V-8 auto, p.s., radio, new tires, newly tested, GT striping.

72 CONVERTIBLE
FORD LTD. auto, p.s., p.b., p.w., 6-way power seat, factory air conditioning, tilt wheel. Extremely popular hard to find model that is absolutely gorgeous. Buy it for your wife.

73 Mercedes 450
SLC, coupe, fully powered, with leather, air, stereo. Extremely hard to find model.

77 Lincoln Mk V
Designer Series Cartier Model. Georgeous locally owned automobile with all luxury appointments and only 3,000 miles.

77 Jaguar XJS
Coupe loaded with all luxury options, white with red leather interior. EXCITING!!!

75 Mustang Ghia
V-8 auto. P.S., P.B. Moonroof, stereo, air conditioning, extremely good looking.

76 Triumph TR-6
4-speed stereo radio and cassette tape. Radial tires. Exceptionally sharp and clean.

77 Olds Cutlass
4-dr. automatic, power steering, power brakes, low miles. Beautiful condition. BARGAIN!

77 MONARCH
2-dr. ht. automatic, power steering, power brakes, low miles. LIKE NEW.

50 GMC
7 WINDOW ROADSTER PICKUP
327 V-8 furbo hydro automatic. Beautifully restored at considerable expense. Asking $5800.

51 MG TD
Beautifully restored. A rare find. A must see.

76 Fiat Convertible
124 convertible, stereo, radio and tape, 5-spd., 1 owner. Like New.

75 MGB
Mags, luggage rack, 8-track stereo, radio, tonneau cover. Real sharp.

74 MGB
Pirelli's, stereo, radio and tape, tonneau covers. Very clean.

75 GMC ¾ Sierra Grande
V-8 auto, p.s., p.b., excellent condition.

69 CHRYSLER
Newport 2-dr. Ht. Exceptionally clean with only 53,000 miles.
Bargain Buy $1995

77 DATSUN B 210
Hatchback, radio, 4 spd. Local one owner, 11,000 mi. Beautiful.
Bargain Buy $3395

74 Fiat 124
4 speed, radio, Michelin radials, excellent appearance and condition throughout.
Bargain Buy $1695

69 Chev. Impala
2-dr. Ht V-8 auto., P.S., P.B. Runs like a top
Bargain Buy $995

Many More
DePape Motors Ltd.
1407 BROAD ST. D-00264A
384-8035

Millstream CHEVROLET

77 TRANS AM, Loaded, factory air, power windows, door locks, AM-FM. Black on black. $8250

74 BUICK CENTURY 2 door, 8 automatic, power steering, power brakes, radio, bucket seats, console. Turquoise with black vinyl top $3600

74 BUICK Apollo 2 door Hatchback, 6 cylinder automatic, power steering, radio. Finished in maroon. Exceptionally clean $3350

74 SCAMP 2-door hardtop, 8 automatic, power steering, power brakes, radio. Finished in red with black vinyl top. $3250

OPEN
MON.-FRI.
8:30 a.m. - 9 p.m.
SATURDAYS
9 a.m. - 6 p.m.

Millstream Chevrolet Ltd.
1730 Island Highway
474-1211
Dealer Lic. D01384A

1976 CHEVY VEGA WAGON, AUtomatic, roof rack, etc. Beautifully maintained. Balance of 50,000 mi. engine warranty, $2785. Sports and Classic Cars Ltd., 3233 Douglas, 384-1721, 592-3121. Dealer 00244A.

1975 PLYMOUTH FURY STATION Wagon, immaculate condition, PS, PB, radio and rear window defrost. Government tested. Asking $3600 OBO. Phone Mill Bay 743-5315.

$995
'72 Mazda, new exhaust system, valve grind, major tune-up and radiator hoses. 59,000 miles. 383-2298.

EXCELLENT SHAPE
'74 Buick Century, 350 V-8, power steering, brakes, windows, air, 30,000 miles, $3250. 479-1528.

'69 Z28, 302 4-SPEED, MID ORIGInal shape, 48,000 actual miles, many extras, $5,500, serious enquiries only. 382-2653.

1974 NOVA 6 CYLINDER AUTOmatic, power steering, 11,000 miles, immaculate, $3150. 479-1609.

'66 CANSO, 283, AUTOMATIC, new exhaust, good shape, $1300. 385-7258 anytime.

1958 MERC 2-DOOR HARDTOP. All power, 71,000 miles. Offers. 479-1772.

69 BUICK WILDCAT 430, 4, PS. P.B., good condition. Priced to sell, $995. 383-9270.

THREE POINT MOTORS

SPECIAL PURCHASE
NEW '77 TRUCKS
$500 LESS THAN '78's

'77 DATSUN 200 SX
Luxury sport car, only 7,000 miles $4,995

'77 DATSUN 710
Four-door automatic, vinyl roof, AM-FM, 1,600 miles $4,995

'77 DATSUN 710
Two-door, metallic green, AM-FM radio, 3,500 miles $4,371

'77 DATSUN B 210
Four-door automatic, radio. $3,995

'76 VW SCIROCCO
Silver beauty with sunroof. Only 10,000 miles! $5,595

'76 DATSUN 710
Four-door automatic, radial tires, AM-FM radio $4,395

'75 MAZDA 808
Sporty red coupe with radial tires, radio $2,595

'74 DODGE WAGON
Monaco with air conditioning. A luxury wagon! $4,395

'73 MERCEDES 280
Four-door sedan, automatic, power steering, power disc brakes, AM-FM radio, radial tires $10,475

'73 PLYMOUTH
Satellite four-door sedan, automatic $2,595

'73 DATSUN PICKUP
Sportruck $2,395

2620 GOV'T AT HILLSIDE
385-6737

Dealer Licence D00740A

S&H TOYOTA

'78 TOYOTAS ARE HERE NOW

Top Allowances for clean low-mileage trades.

USED CARS

77 COMET
4 dr. sdn., auto., PS, PB, vinyl roof, 4000 mi. $4995

76 PLYMOUTH
FURY 2 dr. HT auto. Full power Vinyl roof $4495

76 DATSUN
P.U. Long box, 4 spd., canopy, 17,000 mi. $3895

75 COROLLA
S.W., 4 spd., Radio. 32,000 mi. $3895

73 CELICA
2 dr. auto. AM-FM radio, 41,000 miles $3295

SAUNDERS AND HITCHMAN LTD.
2040 Cadboro Bay Road at Fort and Foul Bay
Dealer Licence D01751A

592-2471

S&H TOYOTA

'68 CAMARO, NEW HIGH PERformance 327, Munzie 21 with Hurst shifter, posi rearend, body and interior good, new tires, Craig cassette deck. $2,700. 656-2877.

1970 DATSUN 510, 50,000 MILES, 2 door, 4 speed, snows, radio, good condition, asking $1400. 477-8696 after 5 p.m.

1971 T BIRD
Excellent condition, most options, open to offers. 652-1330.

1974 AMC GREMLIN, NEW EXhaust system, four new Perelli's, 31,000 miles, automatic, radio, $2100. 656-1567.

1973 MUSTANG GRANDE 351 Cleveland, power steering, power brakes, automatic, low mileage, new radials. 382-3311 anytime.

1975 MGB CONVERTIBLE, FM radio, wheel rims, speed wheel, Perrelli radials, 25,000 miles, $4000. 112-748-0661.

1968 OLDS VISTA CRUISER wagon, V-8, power steering, brakes. $900. Will consider offers. 598-5552.

$2,300 OFF. 1977 BUICK REGAL, 2-door, gold exterior and interior, well equipped, under warranty. By owner. Call 386-3742.

1965 PLYMOUTH FURY 2-DOOR hardtop V-8 automatic. $750 or offers. Excellent condition. 385-2371.

1973 MAZDA RX3 WGN., ECONomy car, good transportation. Don 598-8703.

1969 VAUXHALL DELUXE, 52,000 miles, good condition, $500. 478-4103.

1964 2-DOOR VALIANT, V-8 motor, $500 or best offer. Phone 478-6995.

1964 PONTIAC, RUNS GOOD, $200. 382-1443 between 5-7.

1974 COMET, 13,500 MILES, EXcellent condition, 652-1344.

69 VIVA AUTOMATIC, TESTED, $650 or best offer. 382-6414.

DOUGLA
VOLKSWAGEN
PORSCHE
AUDI

VW 25th Anniversary
Special Edition
RABBIT!

PREMIUM USED

76 VW BEETLE. 4 speed and radio $3195

76 VW RABBIT, deluxe, 4 speed $4195

75 VW RABBIT, 4 speed. $3695

73 ASTRE, G.T., 4 speed $1395

72 TOYOTA, 4 door, 4 speed. $1795

70 VOLVO 144S 4 speed. $2295

69 DART, 2 door hardtop. Only 28,000 miles! $1995

100% Financing on Approved Credit Scotia Plan!

Douglas Volkswagen Ltd.
Porsche - Audi
3329 Douglas Street

388-5466
Dealer Licence 00341A

HORWOOD MAZDA

78 MAZDA HATCHBACK
$3595

73 Chevelle wagon	$2595
72 Toyota auto.	$1695
73 Mazda wagon	$1495
71 Dart 2 dr. ht. auto. 44,000 mi.	$2195
69 Ambassador SST, air conditioning	$1195
60 Vaux Cresta	$ 295

823 PANDORA
385-1451 D-00803A
9 - 5 P.M.
(Across from B.C. Hydro)

77 CAPRICE CLASSIC
Beautiful 2-Door, in metallic brown with tan vinyl top. For further information and the very best deal on this premium car, contact ALAN SHEARNE personally, at 382-7121, Empress Pontiac Buick GMC Ltd. D.L. 001227A.

74 Camaro Z-28
As new, 4-speed. Gorgeous yellow with factory black striping and LT interior. The last of the true Performance cars.
YATES AUTO SALES LTD.
950 Yates, 388-7722 D-01610A

'72 CHEV IMPALA CONVERTible, 450 engine completely overhauled, V8, automatic, power steering, power brakes, air conditioning, radio, loaded. Very good condition. $3300. 652-2326 after 6 p.m.

69 Beaumont
283, 3-speed auto., $1,895. ESQUImalt AUTOMART LTD. 480 Esquimalt Rd., 382-7195. D-00856A.

FORD GALAXIE 500, 1971, VINYL roof, 2-door hardtop, air conditioning, new tires, trailer hitch, excellent condition, must sell immediately. Best offer to $1500. 474-2610.

BANK REPOSSESSION
1975 Pontiac Astre, 2-door, 24,000 miles, good condition, offers to $3,000. Phone Mrs. Rockwell, 595-4207.

ARTS CAR SALES
69 MERCURY MARAUDER Ht. V-8 auto. P.S., P.B., low mileage. $995 479-6707 D-00286A

1976 TOYOTA COROLLA 4-DOOR stationwagon, 10,000 miles, like new. $4000. 112-748-0661.

1955 CHRYSLER 2-DOOR HARDtop, interior good, mechanically sound, offers. 479-1772.

'65 CHEVELLE MALIBU SS, V-8, 4 speed, best offer or trade. Call John 384-8072 or 479-9581.

'72 VW VAN, GOOD RUNNING order, low mileage, $2300 or best offer. 382-9833.

'69 MUSTANG, $1500, SEE AT Shell Station, McTavish Road, off No. 17 Highway.

1973 DATSUN 610 STATION wagon 4 door, tested, $1875 or best offer. 479-4727.

'69 CUDA FASTBACK, HEADERS, cam, holley, posi transgo. Immaculate. $2,000. 746-6919.

FOR SALE: IMMACULATE '73 Celica. View at 2544 Shakespeare anytime. 595-0218.

1973 PONTIAC ASTRE HATCHback, excellent. Must see. First $1250. 479-9283.

'65 CHEVROLET BISCAYNE, good mechanical condition, $500 or offer. 658-5358.

1971 TOYOTA CORNOA MARK II, very good condition, $1400 or best offer. 383-4539 and after 6, 479-2439.

1972 DODGE CHARGER 440 MAGnum, 4-speed, Posi, very good shape. $3,500. 384-8295.

1962 PONTIAC, GOOD RUNNING order, $250 or best offer. 383-0594

'69 VAUXHALL VIVA, 38,000 miles, asking $800. 383-5571.

'73 ESTATE WAGON, ALL power, 478-2714.

1972 DATSUN 1200, GOOD SHAPE. $950. Phone 598-8206 after 5 p.m.

150 CARS FOR SALE

THE DOUBT IS OUT
WHEN YOU BUY a USED CAR from

VICTORIA DODGE CHRYSLER
ON YATES

30 DAY 100% POWER TRAIN WARRANTY ON OUR USED CARS (1972 and NEWER)

72 Datsun 510 4 dr.
77 Cordoba
75 Caprice Estate Wagon
73 Mazda 808 Wagon
76 Fury Sports Wagon
74 Dart Swinger 2 dr. HT
72 Chrysler Newport 4 dr. HT
74 Fury III 4 dr. HT
75 Buick Century 2 Dr.
76 Royal Monaco 2 dr. HT
74 Pontiac 4 dr.
75 Toyota Corolla
76 Granada 2 dr.
75 Valiant 4 dr. sdn.
76 Mazda 808 4 Dr.
76 Volare 2 dr.

NO MONEY DOWN on approved credit
—Payments at 12.5% per annum on approved credit
—12 month extended power train warranty available.
—3 year oil changes at manufacturer's specifications on all used cars at no cost to you.

VICTORIA
DODGE CHRYSLER
819 YATES
Hours: Mon.-Fri. 9-9
Sat. 9-6
DL No. D00867A
384-8174

BLACK - CHROME
68 El Camino — 350, chrome head covers and lugs; chrome air cleaner; A.T., P.S., P.B.; radio, extra gauges, Cragar 5 spoke mags; wide tires, trailer hitch; super tape deck with four speaker system; Midland C.B. radio. BRAND NEW PAINT JOB JUST 5 WEEKS AGO. Best looking Camino in town. Sacrifice $2700 or trade for sports car. BuTt please—only serious inquiries. 386-7801.

1977 OLDSMOBILE 98 REGENCY SEDAN
Very attractive car with 26 luxury options. Executive owned and locally driven. New car condition with only 3,800 miles. Asking $9900. 382-5473.

OFFERS
68 Ford Falcon Futura Two Door Sport Coupe 6 Cylinder, Automatic
479-2358 4037 Zinnia Rd.

68 FIREBIRD
4-speed. Don't miss this! $2495. ESQUIMALT AUTOMART LTD., 480 Esquimalt Rd., 382-7195. D-00856A.

1976 FORD LTD COUNTRY Squire, beautiful condition as new, under 4,000 miles, PS, PB, electric rear window, five new radials, $4995. 477-3228 or 595-4470 ask for John.

CONVERTIBLE
'69 Olds 88-445, automatic, power steering, brakes, windows. Radio, very good condition. $2,300. 598-7549.

1970 TOYOTA SPRINTER, AUTOmatic, radio, 45,000 miles. $950. Sports and Classic Cars Ltd., 3233 Douglas, 384-1721, 592-3121. Dealer 00244A.

1977 DODGE SPORTSMAN WINdow Van, 13,000 kilometres, heavy duty battery and rear heater insulated and panelled, removable rear bench seat, best offer, 598-3773.

FOR SALE: '68 DODGE MONACO Convertible, power steering, power brakes, power windows, 383 Magnum cu. in. engine. 404-1340 Sussex Street.

1967 METEOR 4-DOOR SEDAN, V8, auto., power steering, power brakes, radio, vinyl roof, needs tune up, 2 sets snow tires. Asking $695. 477-8144 after 6 p.m.

CLASS
'70 Meteor Rideau, 2 door, low mileage, power steering, brakes, vinyl top, leather interior, very clean. $1,800. 384-5461.

1967 MERCEDES 230, RE-BUILT engine, clutch, new carburator, extra snow tires, no rust, one owner, have receipts for work done, asking $2700. 598-1715.

LACQUER BLACK 1973 CAMARO type LT, excellent condition, must be seen to be appreciated, $4195 or closest offer. After 5 weekdays, 652-4231.

'66 MUSTANG, REBUILT 289, new auto., fresh paint, good tires, clean interior, $1500 or best offer, after 6 p.m., 385-3110 or 386-2881.

'70 PARISIENNE, NEW TRANSmission, rubber, muffler, 69,000 miles, good running condition, needs body work, $900. 385-0069.

1971 VEGA HATCHBACK, 42,000 miles, 4-speed, excellent running condition and interior, mags, offers on $1395, 642-5296.

1966 VW VAN, 32,000 MILES ON motor, good mechanical shape, $850, obo, Barry after 6 p.m., 382-5735.

1967 JAQUAR 420, LOW MILEage, immaculate condition, $5500, or best offer. Serious buyers only. 479-5648.

1964 CHEV IMPALA, 2 DOOR hardtop, power steering, power brakes, tested 'til Nov. '78. Offers. 385-3653.

73 FORD LTD BROUGHAM, EXcellent condition, radials, $2250. 112-743-5674.

'75 BUICK CENTURY PRIVATE, new paint, very clean, $4000. 479-2195.

'71 VOLKSWAGEN BEETLE, $1450 or offers, excellent condition. 479-6693.

1976 OLDSMOBILE VISTA CRUISer, 9-passenger wagon, real clean, best offer, 658-5935.

1967 CORTINA, TESTED, EXcellent running condition, $500, 382-1735.

'74 COUGAR XR7, 1 OWNER, low mileage, excellent condition, 479-4208.

1973 MERCURY COMET 2-DR. auto., P.S., offers. Consider ½-ton truck, boat as trade. 382-3908.

1971 TOYOTA COROLLA 1200 coupe, 2-door, 4-speed, 90,000 miles, $895. 477-8243.

1975 VOLKSWAGEN SCIROCCO. Phone 383-2205 after 6 p.m.

'67 VIVA VAUXHALL, GOOD condition. $500. 479-1771.

1977 FORD GRENADA, 4 DOOR, $4600. 652-3633.

1975 LTD WAGON, EXCELLENT condition, highest offer. 595-3793.

150 CARS FOR SALE

METRO HONDA

GOOD USED CARS

77 Mustang II 2 plus 2
76 Cordoba
76 Firebird
76 Camaro LT
75 Charger S.E.
75 Comet 4 door
75 Bobcat stn. wgn.
75 Thunderbird. Loaded!
75 Datsun 710
74 GMC ½ ton
74 Pontiac GTO
74 Celica
74 Pinto
73 Nova
73 Astre hatchback
73 Duster "6," auto
73 TR-6
73 MGB
71 MGB
69 VW
69 Arrow, auto.

100 PER CENT BANK FINANCING ON APPROVED CREDIT AT 12½ PER CENT

3-YEAR — 36,000 MILE EXTENDED WARRANTY AVAILABLE

388-6921
9 A.M. TO 9 P.M.
2151 Blanshard
NEXT TO THE ARENA!
Dealer Lic. D.01627A

METRO HONDA

PLIMLEY
BRITISH LEYLAND
1010 Yates
382-9121

1977 PINTO Special	$4795
1977 HONDA Civic	$3795
1976 CHRYSLER Cordoba	$6495
1976 DODGE Volare wagon	$5295
1976 VEGA GT 5 spd.	$3695
1975 DODGE Dart	$3595
1975 CHEV Monza	$3995
1975 VW Beetle	$2795
1974 VW Beetle	$2195
1974 MARINA, auto.	$2695
1974 AMC Jeep 4x4	$3995
1974 DATSUN 710S	$2995
1973 MAZDA RX3	$2195
1972 PLYMOUTH Fury II	$1395
1970 VAUX Viva GT	$1495
1970 MERCEDES 280 SE	$8400
1967 VOLVO 144	$2295

AND MANY MORE
Shop Yates Street
FOR TOP VALUES
Open 9 a.m.-8 p.m.
Dealer Licence 572A

BARGAIN HUNTERS

74 SEBRING auto	$2718
74 FORD ½-ton	$3127
73 DODGE auto	$1648
73 DATSUN 610	$1867
72 TORINO auto	$1934
72 TOYOTA Corolla	$1209
72 FIAT conv.	$1421
71 CHEV Impala	$1832
71 PINTO	$1629
70 FORD LTD	$1224
70 MUSTANG	$1705
69 CUTLASS 442	$1865
68 TOYOTA auto	$691
68 DODGE S-W	$849
67 CHEV ½-ton	$1178
67 COUGAR auto	$1217
65 AMERICAN auto	$179

PLUS 50 MORE

Palm Motors
3342 OAK
(1 block from Douglas off Cloverdale)
386-8385 D-00641A

1976 CHEV MONTE CARLO LANdau, like new condition throughout, $4585. Sports and Classic Cars Ltd., 3233 Douglas, 384-1721, 592-3121. Dealer 00244A.

1975 COROLLA 4 DR., 14,000 miles. Clean car. $2995
S & H VENTURES
2504 Government St. 388-4425
DL 00566A

1970 PONTIAC TEMPEST, 2-door hardtop, V-8 automatic, good condition, $1400 or offers. 478-2252.

1973 CORTINA L, 47,000 MILES, 1 owner, 4 speed, maintained regardless of cost, $1,000 firm. 382-9743.

1966 MERCURY COLONY PARK, 9-passenger station wagon, power steering, brakes and windows. Phone 479-9655.

'68 FIREBIRD 350 V-8, POWER steering, automatic, air, very good condition, must sell this weekend. $1575. 386-7842.

1973 MAZDA RX 3, STANDARD 4 speed, new redials, excellent condition, offers on $1700. 656-1500.

'72 TRAVELALL, V-8, POWER steering, power brakes, $1495. 592-3231.

EXCELLENT CONDITION 1972 Austin America, new paint and transmission. 385-4055.

1966 MUSTANG, GOOD CONDItion, low mileage, $1200. Apply 30 Douglas, Beacon Lodge, Apt. "G".

65 VAUXHALL, EXCELLENT condition, tested, $500 or best offer. 592-7797.

DEMONSTRATOR, 1977 OLDS Royale, blue, air conditioned, etc. New car warranty. 598-8435.

150 CARS FOR SALE

Cornell
CHEV/OLDS
Cadillac
CHEVROLET TRUCKS
Sales/Service 385-5777

CHECK OUR Premium Trades AND SAVE
$$$

74 VW Window Van	offers
76 Cobra 4-spd	Offers
77 Camaro (3 to choose from)	Offers
71 Dodge Wgn.	$1375
72 Chev auto	$1175
73 Dodge	$ 875
76 Monte Carlo	Offers
76 Chevette	$2495
71 Alpine	$ 675
77 GMC Van	$4995
69 Chevelle Wgn	$ 895
72 Toronado	Offers
71 Capri	$1495
77 Coupe De Ville	Offers
76 Cadillac Seville	Offers
69 Olds 88	$ 895
73 Olds 98	Offers
77 Dodge Camper Van	Offers
70 Maverick auto	$1495
74 Monte Carlo	Offers
75 GMC ¾ ton	$4195
74 Le Mans	Offers
75 Ranchero	Offers
76 Cordoba	Offers
76 Impala Htp (3 to choose from)	$3995
76 Nova auto	$3395
77 Volare Wgn	Offers
74 Cougar	Offers
73 Cougar	Offers
73 Ventura auto	Offers
77 Ventura SJ	Offers
73 Vega	$ 975

Large Selection Of Used Cars To Choose From
GMAC and BANK FINANCING AVAILABLE
CORNELL
CHEV-OLDS LTD.
3050 Douglas—385-5777
Dealer Licence D-00681A

Wille Motors
Clear-Out Continues
ALL UNITS CLEARLY PRICE MARKED
77 ASPENS. 5 to Choose From
77 DODGE Pop-Top Vans
77 DODGE Camper Vans
76 DODGE Customized Van
76 CHEVY Chevette Hatchback
76 FURY Salon 4-door
76 DODGE 15-passenger Maxi Van
75 GMC 1-Ton Van
75 CHRYSLER Cordoba 2-dr. htp.
75 DODGE Sports 5-pass. Maxi Van
75 DODGE ¾-ton Vans
75 FORD Supercab Pickup
75 DODGE 12-passenger Maxi Van
75 DODGE ½-ton Pickup
74 GMC Sierra Grande Pickup
74 GMC Sierra Jimmy 4x4
73 FORD ½-ton Pickup
69 THUNDERBIRD Landeau 2-dr. htp.
REMEMBER
"There's No Charge For Looking"
WILLE MOTORS LTD.
Dlr. D-00840A
3240 Douglas at Cloverdale
382-2313
OPEN WEEKDAYS 9 'til 9 P.M.
SAT. 9 'til 5 P.M.

PAINTER
MOTORS LTD.
76 COROLLA 1600 auto, as new.
75 COROLLA stn. wgn.
74 CHALLENGER 318 auto. P.S.
74 CELICA GT 5-speed
73 DUSTER 340, buckets, sharp!
73 CAMARO Auto P.S., P.B.
73 PINTO Stn. Wgn., 4-speed
72 DUSTER 340, mags, tires.
71 BARRACUDA V-8, mags, boots.
71 COUGAR XR7, auto., P.S., P.B.
71 MALIBU V-8, P.S., P.B., mags and tires. SOLD
70 GTO JUDGE, 4-speed, mags and tires
70 SWINGER 340, 4-speed. SOLD
70 CHALLENGER V-8 auto. SOLD
69 MALIBU 307 V-8 auto, P.S.
69 OLDS CUTLASS convertible
68 FIREBIRD V-8, auto, P.S. P.B.
65 MUSTANG 289, V-8, auto.
"SPECIALS"
73 RENAULT 4-speed, 42,000 miles. Nice little car $995
65 VALIANT slant 6 auto. $595
68 CADILLAC 4-dr. $895
100% BANK FINANCING O.A.C.
1513 QUADRA at PANDORA
D-00346A 385-0122

77 VOLARE WGN.
V-8, automatic, power steering, power brakes, etc. Save the depreciation on this near new car. For further information and the best deal, contact ALAN SHEARNE, personally at 382-7121, Empress Pontiac Buick GMC Ltd. D.L. 001227A.

Real Estate Agents
1970 Cadillac Sedan de Ville, immaculate throughout, local car.
YATES AUTO SALES LTD.
950 Yates, 3687722 D-01610A

70 SWINGER
340 auto, $2795. ESQUIMALT AUTOMART LTD., 480 Esquimalt Rd., 382-7195. D-00856A.

1973 THUNDERBIRD
All power options including sunroof, plus cruise control, AM-FM stereo, 8 track, leather upholstery, $5,200. Phone 384-6411 — Phil.

1966 CHRYSLER 300, HARDTOP, 4-door, vinyl roof, 440 V-8, power steering and brakes, 6-way electric drivers seat, extra mounted snow tires. Asking $950. 656-1835 after 5.

1971 TOYOTA COROLLA, 2-DOOR, 4-speed, new Michelin radials, new complete exhaust system, 47,000 miles, Alberta car. $2100. Phone 479-0884 evenings.

'71 CHARGER 5,000 MILES ON rebuilt 318, 500 miles on new 727 Trans, Cam headers, 4 barrel, mags, tires. 592-3561.

'75 FIREBIRD 350, POWER steering, power brakes, tape deck, $4500 firm. 386-9693 or 386-3633, after 5, Michael.

'67 COUGAR GT 390, PISTONS, cam and headers. Body in good condition. Offers. 642-3247.

'65 MUSTANG, GOOD SHAPE, $1400 firm. 478-6678.

TR4 RUNNING CONDITION OR sell for parts. 595-6849.

1968 VOLVO, EXCELLENT CONdition, $1500 or offers. 384-9045.

'68 VW BUG $950 OR OFFERS. 386-6507.

150 CARS FOR SALE

ENSIGN CHRYSLER PLYMOUTH

1977 MODEL YEAR END SALE NOW ON

Cars Checked by Car Clinic Diagnostic Centre

GOV'T TESTED

2-Year Written Warranty

76 Plymouth Gran Fury S.W.
77 Volare S.W.
75 Volvo 164
74 Satellite Custom
75 Chrysler Newport
75 Plymouth Fury Salon
74 Ford Pinto Wgn.
73 Chrysler Newport
73 Toyota S.W.
70 Olds Delta 88
75 Valiant
76 Audi Fox
72 Dodge Dart
75 Olds Toronado
72 Mazda 616
77 Volare Sedan
76 Buick Century
74 Ford Mustang II
75 Chrysler New Yorker
76 Fury Salon
75 Dodge Coronet
76 Gran Fury
75 Fiat 124
72 Valiant Duster
76 Fury Sport
73 Meteor Rideau 500
76 Volkswagen Rabbit
76 Austin Mini
75 Montego MX
74 Ford Gran Torino
69 Ford Mustang
74 Valiant
77 Camaro
73 Fiat 128
69 Buick Electra
75 Chrysler T+C S-W.
71 Dart Custom
77 Volks Scirroco
77 Dodge Colt
75 Ford T-Bird
76 Pontiac Gran Prix
75 Volvo 144
70 V.W. Fastback
76 Dodge Aspen
72 Toyota Corona
74 Fiat 124 Spider Conv.
76 Volare S.W.

COME IN TODAY AND LOOK OVER OUR SELECTION OF DIAGNOSTIC CHECKED USED TRUCKS and VANS

77 D300 CAB & CHASSIS
76 DODGE VAN
77 DODGE P.U.
76 DODGE W 100 P.U.
76 DODGE D 100 P.U.
76 DODGE D 300
75 DODGE D 300
75 B200 DODGE VAN
74 DODGE D 500
73 DODGE D 100 CLUB CAB
74 DODGE Adventurer P.U.
75 F100 SUPER CAB
73 INTERNATIONAL P.U.
68 FARGO ¾ T. P.U.
76 FORD RANGER X.L.T ¾ T.

PLUS MANY MORE
No Down Payment
100% Bank Financing
INCLUDING AUTO. INSURANCE O.A.C.

ENSIGN
Chrysler-Plymouth Ltd.
DOWNTOWN
YATES AT COOK
Dealer licence number D495A
386-2411
Open Weekdays Till 9:00

1977 HONDA CIVIC STATION wagon, roof rack, side and wheel well molding, 13,000 kilometers. 656-3772.

'72 CADILLAC 4-DOOR SEDAN, V8 automatic, power steering, power brakes, power windows, radio, $2600. 652-2326 after 6 p.m.

'74 RANCHERO SQUIRE, V-8, power steering, brakes, Gem top and more, trades considered. After 5. 595-7052.

'64 IMPALA 4-DOOR, 327 4-BARrel, headers, cam, Turbo 350, good shape. 385-7078.

1976 MONTE CARLO, $4,500 firm. 595-7510.

MUST SELL 1975 CAMARO GOOD condition, $3200. Phone 758-9036.

150 CARS FOR SALE

1974 VW SUPER BEETLE, RADIals, radio, trailer hitch. Very clean, 46,000 miles, $2300, or nearest offer. 382-1106 after 5 p.m.

1970 MAZDA 1200 COUPE, VERY good condition, mags included. $600. 382-7089.

1966 OLDS DELTA 88, 4 DOOR, power steering, power brakes, $800. 478-2137 after 5 p.m.

MUST SELL '74 VEGA HATCHback, good condition, best offer takes. 595-2101.

MGB HARDTOP, $1800 OR BEST offer. Must sell. New batteries. Rich, 592-0872.

'68 MUSTANG FASTBACK 302. Headers and wheels. Offers. 382-5348.

'68 DODGE SUPER BEE. MAGnum 383, one owner, 80,000 miles, $2,000 firm. 479-8153.

1966 NOVA 4-DOOR, AUTOMATIC, radio, very good condition, $1150. 383-4443.

MUST SELL '74 VEGA HATCHback, good condition, best offer over $1400. 595-2101.

RARE ONE-OWNER 1963 Chrysler Saratoga 4-door hardtop, all power, 383. $1495. 477-4181.

1972 FIAT 124 SPECIAL, 4 DOOR with automatic. 598-3462 weekends or after 5 weekdays.

1964 VOLKSWAGEN BUG, REbuilt motor, new clutch, good for parts. Offers. 595-6143 after 5 p.m.

1970 FIAT, GOOD MOTOR, GOOD transmission, good for parts. Offers. 595-6143 after 5 p.m.

1966 V-8 GRAND PARISIENNE, good condition, 479-6902 between 5-6.

'69 PONTIAC PARISIENNE CONvertible, all power, tape, 1 owner, 384-4040.

'75 MERCURY MONTEGO, 49,000 miles, real good condition, $25,000. 478-1692.

COUNTRY SQUIRE, 1966, FOURdoor, selling for parts or whole, still running. Phone 382-9774.

1966 VALIANT SIGNET 200, slant 6 automatic, console shift, 474-1778.

'71 TOYOTA COROLLA, GOOD condition, 46,000 miles, $900. Phone 385-6031.

1970 CORTINA DELUXE 2 DOOR, gold, automatic, 31,000 miles, 1 owner, $1050. 382-8429.

MUST SELL, 1970 THUNDERbird, $2695 or best offer, loaded. 479-2187.

MUST SELL 1974 TOYOTA SR5, mags, radials. 40,000 miles. Asking 2,400. 748-8771

1970 MERCURY MARQUIS IN IMmaculate condition, sacrifice for $1250. 385-1918.

'69 OLDS 88, POWER STEERING, brakes. Very good condition. $1150. 598-7553.

71 VEGA, AUTOMATIC, $800, 479-3506.

72 DATSUN 1200 FASTBACK, EXcellent condition, $1700. 477-9131.

'68 TOYOTA COROLLA, $300 OR best offer. 642-5038.

'69 VW BUG, NEEDS BODY work and brake job, $300. 592-6587.

1968 ROADRUNNER, AS IS, $100. 385-7132.

'73 DODGE DART, SLANT 6, AUtomatic, offers, 592-7995.

1958 MERCEDES DIESEL FOR restoration or parts. $350. 479-8709.

'65 COMET, 6 CYLINDER, RELIable transportation, $325. 478-8054.

'75 HORNET X. GOOD CONDItion. 598-7118.

1973 TOYOTA CELICA, REBUILT motor. 479-7674 after 2 p.m.

'67 VAUXHALL NEEDS WORK or great for parts. $1225. 385-2708.

'52 FORD SEDAN, DRIVE AWAY, $50. 652-5895.

1971 DATSUN, $750. 479-6631.

151 SPORT, IMPORT CARS

74 Triumph TR-6
A GORGEOUS BROWN with complementing Interior. Equipped with OVERDRIVE and radio. Only 42,000 miles. Trades welcomed. YATES AUTO SALES LTD. 950 Yates 388-7722. D-01610A.

IMMACULATE
1969 Pontiac Firebird In mint conditon. Low mileage, automatic with radio, colour keyed wheels and wide rims. For more information call Pedro, 382-6122, McCallum Motors. DL00850A

74 DASHER
2 door, 33,000, power disc brakes, 4-speed, tape deck, new exhaust system, radials, good condition. $3600 or best offer. 383-8149.

1948 MG-TC
1948 MG-TC
Rebuilta nd restored. Good run-
Rebuilt and restored. Good running condition. Sacrifice at $5500. 112-856-6025.

1976 CORVETTE, BROWN, 15,000 miles, buckskin leather interior, power windows, AM-FM stereo, excellent condition. $9700, or best offer. Phone after 5 p.m. weekdays. 384-3960.

1958 PONTIAC PARISIENNE, completely rebuilt with 409, auto, P.S., P.B., mags. Sharp car $2995. Sno-bird Recreation Ltd. 1649 Cedar Hill X Rd. 477-7713 after 8 p.m. 656-5685 Dl. 00647A.

CONVERTIBLE
1975 Fiat 124 Spyder. Radio, 5 speed, low mileage. Well cared for — wife's car. $3,995. 595-8514 after 6 p.m.

MUST SELL 1970 FIAT 124 Spyder, convertible, 5 speed, radio, original paint, black leather interior. Excellent condition. Best offer. 385-5575.

LOTUS EUROPA S2, 29,000 ORIGinal miles, new motor, paint and much more. Immaculate, $3950. 592-7563, 382-4134 (24 hrs.)

1974 VOLVO 144-E, standard transmission, 47,000 miles, Michelin ZX tires, excellent condition. 384-5733.

1966 MGB GOOD CONDITION, overdrive, wire wheels, new top, tonneau. Tuned, oiled. $1,350 or best offer. 477-9032 Mark No. 216.

'61 TRIUMPH HERALD SEDAN, runs well, recommended for parts only. View at Oldfield Gas Station, 5295 West Saanich Rd. $100.

'73 MERCEDES 280, 4 DOOR, AUtomatic, power steering, power discs, air conditioning, $10,000. 477-6666.

1974 JAGUAR XJ12 SEDAN, LOW mileage. For further details phone Mr. J. G. Why, 382-5108, 9 to 5.

'70 MERCEDES 250 SEDAN, REcent engine overhaul, clean throughout, 477-5225.

'67 MGB
van, needs some work, runs great. 642-4473.

1970 MGB MICHELIN TIRES, tonneau cover, luggage rack, good condition, $2300. 656-6428.

1968 FIAT 124 CONVERTIBLE, rebuilt motor, extras, $1,500. 598-1763.

1970 ALFA ROMEO GTV 1750CC. Fuel injected. Excellent mechanical condition. 743-2913.

1971 MGB, IMMACULATE CONdition, overdrive, 34,000 miles. Best offer this weekend. 383-1301.

1969 TRIUMPH GT6 PLUS. GOOD shape. $1500 or best offer. 112-743-4640 after 5.

1975 TR7, 12,000 MILES, AM-FM tape deck, spare snow radials. Offers. 478-0108.

'75 TRIUMPH TR6, 20,000 MILES, new radials, excellent condition. $5500. 656-3332.

PORSCHE 911T, 1960, REStored, immaculate. To view phone 474-1934 or 743-2880 evenings.

BMW 3201, SUNROOF, AIR DAM, offers on $9,000. 598-5624.

1939 PACKARD SEDAN, LOOKS good, runs well, $3500. 988-2015.

'75 DATSUN 280Z. 22,000 MILES, $6,200. 477-5685 after 5 p.m.

'68 CORVETTE CONVERTIBLE, 350 LT1 4-speed, $6200. 642-5406.

1965 MGB, $1000 FIRM. 656-1567.

1974 MGB GOOD SHAPE, $3000. Phone 477-5950.

'62 TR3, EXCELLENT PROSpect, some restoring. 598-2275.

73 AUDI 100LS 4-SPEED EXC. cond., low miles $3600. 477-6545.

1974 CAPRI, 35,000 MILES, EXcellent condition. 595-0341.

WANTED, 2 HUB CAPS FOR Datsun 260Z. 652-4317.

154 TRUCKS, BUSES and VANS

MADSEN
MOTORS LTD.
2691 Sooke Rd. (Glen Lake)
478-5011
CLEARANCE OF Trucks-Vans

76 Ford pickup, 6, std., radio, 2500 miles. $3995

77 Chev. Blazer 4X4, auto., V8, radio, rear seat, 2-tone $6,495

76 Ford ½-ton p.u., 6 cyl. auto., radio, rear bumper, cab lites, short box. $3,995

75 Ford ¾-ton p.u., V8, auto., radio, rear bumper, p.s., p.b., low mount mirrors. $3,795

75 Ford F500 chassis and cab, 2-ton, 330, 4-spd., long wheelbase. $4,295

75 Ford F150 long box pickup, V8, auto., p.s., p.b., radio, rear bumper. $3.995

75 Dodge 10' Karl-Van, V8, Radio. $4,495

74 GMC 12' Flatdeck, V8, auto., p.s., p.b., radio. $4,495

74 Dodge pickup, long box, canopy, slant six, stand, side mirrors, radio. $2,295

74 Dodge Maxi Van ¾-ton, radio, V8, side windows. $3,795

73 Ford E200 Window Van, long body, V8, radio. $2,995

72 Ford ½ ton, long box, canopy, V8, auto., radio $,395

69 Int. ½-ton shortb ox radio. $895
69 Ford Van 6-cyl., std. $1,495
68 VW Van 4-spd. $1,395
66 Chev Van 6 std., customized. $1,495

MORT TO CHOOSE FROM
Dealer Lic. 00569A 478-5011

PREMIUM USED TRUCKS

76 DODGE 1 ton, automatic. Rear duals, flat-bed. $5695

76 CHEV. ¾-ton pickup. Automatic, power steering, power brakes. $6495

75 FORD ½-ton pickup. 4 speed, complete with canopy. $4695

74 GMC RALLY STX. Automatic, power steering, power brakes. $5395

74 FORD ¾-ton, automatic, power steering, power brakes. $4495

72 FORD ¾-ton, complete with fully equipped camper. $5295

67 FORD ½-ton, 4-speed. $ 995

66 CHEV. 1 ton cab and chassis. $1095

DOUGLAS
Volkswagen Ltd.
Porsche-Audi
3329 Douglas 388-5466
Dealer Lic. D00341A

1972 Dodge ½-ton, V-8 automatic $1500
1970 Ford ¾-ton Crew cab $1950
1974 Pontiac Astre Wagon $1450
Butler Brothers Equipment, Keating Cross Road.
652-1121 DL-00698A

1974 FORD, ¾ TON, WITH NEW custom stock rack, 4 speed transmission, mechanically excellent, low mileage, new paint, dual tanks, heavy duty springs, power take off, excellent unit for farm, $3400. Phone 656-5441.

CUSTOM '54 FORD, 360 CUBIC inch, rebuilt C6, 3-speed automatic, posi-track rear end, mags and new wide tires, new dual exhaust, new gattery, new acrylic lacquer paint, custom interior, sacrifice at $2300 or nearest offer. 477-3316.

1946 JEEP DELIVERY 4X4, hubs, P.T.O. winch, ideal hunting rig — 1947 Willeys Jeep 4x4, 302 powered, full cage, many extras, excellent shape. Both licensed. Can be viewed 9733 3rd Street, Sidney.

ARTS CAR SALES
71 CHEV ¾ ton pickup V-8, 4-speed, good condition $1995
71 FARGO ½ ton V-8 auto ex-B.C. Tel truck $1875
479-8707 D-00286A

TRADE FOR 4X4—'71 FORD, 390 auto, P.S., P.B., tool box, 2 batteries, 2 gas tanks, camper special, two-tone paint, new shocks, brakes, water pump, starter motor. 652-2631.

1976 DODGE 100 ½ TON. POWER steering, power brakes, automatic 318. Radio, 11,300 miles. Custom cab. $5800 or best offer. Phone after 6 p.m. 112-743-4736.

1967 INTERNATIONAL ½-TON short box, canopy, 4-speed, posi track, 3 belts, 6 mounted wheels. Real good. $900. After 1 p.m. 478-2300.

$800 GMC COMMERCIAL VAN, 6 cylinder, shortbox, rear roll-up door. 478-4888 10 a.m. to 3 p.m. Weekdays only.

1975 DODGE VAN, LONG BOX, 6 cylinder, excellent mechanical condition, 32,000 miles, $3900 or best offer. 652-5524.

MUST SELL, 1976 FORD SUPER Cab, model F150, excellent condition, asking $5,000. Will take offers. 642-3693.

1977 FORD 4X4 PICKUP, 351, V-8, 4 speed, dual tanks, locking hubs, excellent condition, $7,000. 385-2248.

'72 FORD ½-TON 4x4 FIBERglass canopy, asking $3250. 749-3786.

'71 FORD F-250 PICKUP, 69,500 miles, tested till Oct. 78. Dual exhaust $2300. 479-3239.

71 FORD WINDOW VAN, FULLY camperized, raised roof, many extras, $4500 or offers. 384-6197.

'70 VOLKSWAGEN WINDOW Van, new engine, excellent condition, $1895. 598-8516.

MUST SELL: '63 CHEV. ½-TON with canopy, mechanically sound, tested, asking $500. 388-9003.

1974 VW WESTFALIA CAMPER Van, automatic, 55,000 miles, good condition, $5900. 478-8262.

76 CHEV. ¾-TON PICK-UP, TOO many options to list. Excellent condition. $6,300 or offers. 478-6088.

RARE 1955 VW PICKUP. RUNS good, tested, $300 or best offer. 385-5478.

1974 FORD CUSTOM HEAVY duty ½-ton, V-8 automatic, very good condition, $2,795. 642-5895.

1971 TOYOTA LANDCRUISER. Long wheel base. $1900. 658-8120, 382-9821.

'72 COURIER, JUST TESTED. New rubber, mags and canopy. 477-3955.

1974 CHEV, ¾ TON V-8 AUTOmatic, radio, 29,000 miles. $3900, or best offer. 479-4962.

1971 TOYOTA LANDCRUISER, mags, Tru-tracs, $2500. Phone 477-1748, 5-7 p.m.

MUST SELL: 1975 DODGE VAN, customized interior, standard 225, 23,000, take trade. 479-0683.

TWO 1974 FORD ½ TONS. ONE IS 4x4, best offer. 478-1185.

'72 FORD PICKUP, GOOD CONDItion, offers. 479-2878.

'64 DODGE TANDEM, RAMP truck, rebuilt 413. 652-3951.

1966 FORD ½-TON, 4-SPEED, 1-ton rear end. $550. 479-0892.

'62 SCOUT 4X4 PICKUP, CANopy, offers on $1100. 658-8917.

1973 DODGE 1 TON, AUTOMATIC. Phone 383-8359.

1960 FORD ½ TON, WITH CANopy, offers. Phone 385-0325 after 5.

154 TRUCKS, BUSES AND VANS

"SAVE — SAVE"
4 ONLY
BRAND NEW
1977 Dodge ¾ ton
"Camper Specials"
1 — 9000 G.V.W.
3 — 7500 G.V.W.
Call ART MOYSYCHYN at
Victoria Dodge Chrysler
819 Yates 384-8174 D00867A

SNO-BIRD RECREATIONS LTD.
72 DODGE VAN CONVERSION Fully camperized.
71 VW WESTPHALIA good condition $3695
73 DODGE, ¾ ton, 9000 G.V.W. auto P.S., P.B., air shocks and canopy $3889
Open Sunday Afternoons 1-5 p.m
1640 Cedar Hill X Rd.
477-7713 after 8 p.m. 656-5685
DL00647A

LOWEST PRICED 4-WHEEL DRIVE
77½ SUBARU 4x4
$5,530
Plus freight, dealer prep.
BRIAN HOLLEY SUBARU
3319 Douglas St.
384-1161 DL00903A

75 GMC ¾
Sierra Grande
V-8 auto P.S., P.B., excellent condition.
DE PAPE MOTORS LTD.
1407 Broad St. 384-8035
D-00264A

ONLY 12,900 MILES
1976 GMC ½ ton, pickup with Econo 6-cylinder engine and standard transmission. For a good deal on this premium unit phone Charlie Peterson at Empress Pontiac Buick GMC Ltd. 382-7121 or Res. 592-0458 DL 01227A.

75 FORD 4X4
Canopy, flotation tires, 4-speed, power steering, power brakes, all in immaculate condition. Contact JACK YOULDEN, at 382-7121, Empress Pontiac Buick GMC Ltd., or Res., 477-5724. D.L. 001227A.

33 AND 41 PASSENGER COACH type buses, gas or deisel powered available. All have sky view windows, ideal for camper conversion. Priced from $5,500 to $7,000. Phone or write Bill Mooney, Brewster Transport Co. Ltd., Box 1140, Banff, Alberta, or (403 762-2241.

1974 GMC ¾-TON 4X4, CUSTOM cab, bucket seats, low mileage, 350 automatic, positive traction, positive steering, positive brakes, radio, dual gas tanks and batteries. Plus 8,000 lb Warren electric winch and new tires. 478-4088.

1977 FORD VAN
As new Econoline E250. 4500 miles, save $1000 over new. Power steering, power brakes, automatic, V8, radio, privacy glass, heavy duty suspension, spare and jack. Telephone 385-5911; 382-6680 evenings.

74 ECONOLINE
Camperized, low mileage, $4295. ESQUIMALT AUTOMART LTD. 480 Esquimalt Rd., 382-7195. D-00856A.

1972 GMC 1-ton Dump truck, tested
1967 Ford 850 Tandem tractor on air
GEORGE ENG. TRUCK SAILES
DL00245A
2810 Rock Bay Ave. 385-3054

1968 DODGE ½ TON PICK UP, reliable truck, only 10,500 miles; light blue, radio, standard transmission, new clutch, $950. Negotiable. Call after 5:30 p.m. 385-6664 Mike.

'74 FORD ECONOLINE ½-TON, 305 6-cylinder, automatic, radio, in beautiful condition with carpeting throughout. $2,950. 652-2326 after 6 p.m.

'72 DATSUN 1600 WITH GALAXIE canopy, boatrack, five extra tires on rims, including new snow tires, good condition, $1950. 478-1546, 4-6:30 p.m.

1974 FORD F350 SUPER CAMPER Special, 390 automatic, power steering, power brakes, good condition, 30,000 miles, $4,800 or best offer. 595-4815, after 5.

4 X 4
'73 C J 5, full cage, 1100x15 tires on white spoked wheels $4,000. 652-2305.

1972 FORD ¾ TON CREW CAB, 4 wheel drive. Custom paint and upholstery with mag wheels. 37000 miles. $4,500 or offers. 478-5091.

MUST SELL, 1977 TOYOTA 5-speed, excellent condition, side pipes, mags; offers. Phone 592-4172.

IMMACULATE '71 CHEV Cheyenne, power steering, power brakes, 55,000 miles, $2700. 479-9760.

1975 FORD SUPER CAB AND 11' camper, sold together or separately, both in excellent condition. 478-8040.

'69 FORD RANGER WITH 10' camper, excellent condition, tested 'til October '78, asking $3650. 383-2890.

'64 DODGE 3 TON DUMP WITH drop box. Work, equipment and contract. Will consider pickup or van part trade. 595-2727 evenings.

'71 FORD F250, POWER STEERing, power brakes, automatic, two tanks, canopy. Offers to $2600. 478-7083.

'74 TOYOTA LONGBOX, AUTOmatic, West Coast mirrors, good condition, $2100 or best offer. 658-8188.

'75 FORD ¾-TON WITH CANOPY, V8, automatic, power steering, power brakes, radio, good condition, $3,995. 652-2326 after 6 p.m.

'72 FORD COURIER, MAGS, good rubber, excellent condition, must be seen, $1600. O.B.O. 477-5108.

1975 DODGE MAXI-VAN. WILL accept closest offer to $4200. Must sell Imm3diately. Phone 642-5458, after 6 p.m.

71 DODGE VAN CONVERSION, raised fiberglass roof, 6 cylinder standard, excellent condition, $2450 or best offer. 112-743-5674.

74 FORD F-250 V8 AUTO, RADIO, split rims, Fibermold canopy with roof rack 27,000 miles; $4300 or offers 384-1868. 3811 Carey.

'76 DODGE VAN, MANY extras, will trade for smaller car plus difference. Call anytime, 388-6403.

TOYOTA LAND CRUISER, STAtion wagon, 4x4, 15,000 miles, consider late model import pickup in trade. 112-743-4658 after 6 p.m.

'69 WAGONEER, V-8, AUTO, P.S., P.B., radio, $1995. VICTORIA 4-WHEEL DRIVE, 597 Hillside at Rock Bay. 386-6511. D-27898.

1967 FARGO ½ TON, GOOD CONdition, $1450, or best offer, 383-9277, or 598-2439.

'73 F250, 360, 4 SPD. RADIO, P.S., p.b., ins. canopy, good cond. $3200 o.b.o. 388-4583 after 7 p.m.

1973 VOLKSWAGEN VAN, PARtially camperized, new valves, best offer. 477-6362.

'65 VOLKSWAGEN, CAMperized, 12 volt, $500. Phone 383-4597.

72 DATSUN PICKUP, GOOD CONdition, asking $1,750. Phone after 5, 592-6219.

1975 TOYOTA SR5 PICKUP, 5 speed, buckets, radials, asking $3,500. 592-0967.

1974 DODGE D500, TWO-TON, 4-speed V8, power steering, 23,000 miles. 14' flatdeck. 479-0371.

1966 FORD ½ TON PICKUP, very good condition, one owner, low mileage, $2,000. 383-0684.

MUST SELL 1966 VOLKSWAGON camper, just tested, sacrifice price $550. 388-5464, pager 717.

'67 CHEV VAN, GOOD BODY bed, panelled, carpet, button, tufted. 479-9105.

'70 DATSUN PICKUP, MECHANIcally excellent, low mileage, $1200, O.B.O. 656-3004.

1975 GMC VAN, NEW TIRES, brakes, paint, excellent condition, $3750, 592-3898.

REASONABLY PRICED 4 wheel drive 1966 Bronco. Good condition. 652-2041.

1976 GMC SUBURBAN 4X4, NEW condition, $6950. 595-4204 or 598-5023.

1965 CHEV. 1-TON WALK-IN VAN, 6 cylinder, 4-speed, excellent body, $850. 382-2751, ask for Ed.

'75 CHEV, ¾ TON CAMPER SPEcial, low mileage, many extras, 384-1440.

1970 FORD ¾ TON, STEP SIDE pick up. Runs good. $1,750. 477-2104.

154 TRUCKS, BUSES AND VANS

TRUCK-BUS TRAINING
IN NANAIMO
SAFERWAY DRIVING SCHOOL
PHONE 758-3421, NANAIMO

MUST SELL: '69 CHEV ½-TON pick-up, 396 automatic, canopy included, new parts all round, $1800 or nearest offer. 386-0326.

1970 VOLKSWAGEN WINDOW van, 1 owner, $1450. 598-3728.

158 TIRES

MICHELIN
Snow Tires
Sizes and Types in stock. NOW!
Act Now as stocks in some sizes are limited.
D & D TIRE
1620 BLANSHARD
382-7283

7 DAY SAVINGS
WINTER SAFETY

600x13 Dunlop 4 ply	$25.90
F78x14 Dayton 4 ply	$28.50
560x15 Dayton 4 ply	$24.50
G78x15 Seiberling 4 ply	$29.50

TRACTION BELTED

A78x13 Seiberling	$32.90
F78x14 Dunlop	$38.50
G78x15 Seiberling	$41.50
H78x15 Seiberling	$43.90

OTHER SIZES INCL. RADIALS AT SIMILAR SAVINGS
Golden Mile Tire
GOVERNMENT ST.
Between Bay and Hillside
382-8228

2G 78-14 SNOW TIRES AND wheels to fit Chrysler-Ford, as new, $50. Miscellaneous hub caps, Toyota-Plymouth. All excellent condition, $20. 383-5032.

4, 750 BY 16 FORD WHEELS AND tires, 8 stud, 2 summer tread, 2 winter tread, excellent condition. $400 or best offer. 479-1247, after 5 p.m.

TIRES AND WHEELS, ALL types and sizes including 14" Valiant dart wheels and Toyota, etc. 479-8707.

GOODRICH LIFE SAVER STEEL belted tire E.R. 70x14 new, $45. Two snow tires, Michelin 185x14 used. $12. 384-6683.

5 G78-15 RADIALS ON CHEV Rally wheels, plus 2 radial snow tires to fit ½ ton van or truck. Excellent condition, $300. 388-9595.

IMPORT TIRE SALE
Summer and winter tires for most imports. Horwood Mazda, 385-1451.

TWO 8.25X14 STUDDED SNOW tires with wheels, fits Chrysler cars, $60. 721-3386.

2 STUDDED SNOW TIRES, 650x16, good condition, $30. 478-3082.

TWO SNOW TIRES AND wheels, will fit '64-'68 GM cars, $60. 385-3839.

FORU ET MAGS, SLOT 5-BOLT with tires. Two ET mags spoke. 592-2158.

TWO GOODYEAR RADIALS, FR 78x14, almost new, $130. 478-4519 or 478-7292, ask for Blair.

TWO 700X13 GOODYEAR BELTed snows mounted, like new. 384-9181.

TWO FIRESTONE 4-PLY NYLON snow tires, 695x14. Little used, $25 for the pair. 382-4633.

2 F-78-14 STUDDED SNOWS, $35. pair, 592-7863.

TWO STUDDED SNOW TIRES, size 78-14, $60. 479-6351.

TWO CHROME TORINO wheels. Phone 474-1355.

TWO 165X15 STEEL RADIAL snow tires. 474-1355.

78x14" SNOW TIRES
595-7187

GOODRICH RADIAL TIRES, GR70x15, $30. 479-3330.

TWO SNOW TIRES, 650 BY 13 mounted on rims. 479-7054.

TWO F78 STUDDED TIRES ON '72 Volkswagen rims, $45. 382-9762.

160 PARTS, ACCESSORIES

'73 CHEV 35 MOTOR AND 350 transmission, needs work, $250. 1975 Ford new process 4-speed, $250. 1953 to '60 Ford pickup transmission, $50. 1934 Ford tudor body shell, $200. 1953 Ford tudor, no motor, $75. 401 Buick, $15. Camero power brakes, $20. GM power steering, $20. Ford 302 electronic ignition, $15. 477-6357.

CORVAIR PARTS, COMPLETE and restorable '61 Lakewood wagon, '61 and '63 Van, 6 motors, trans., 3 speed, 5 automatic, gas heaters, many parts, '71 Vega, '63 Nova, '62 Nova, '71 Fiat 850. Cheap. Fri. 1-6 p.m., Sat.-Sun. anytime. 3325 Luxton Road, 478-4091 or 478-0413.

1966 FORD FAIRLANE 302 CU. IN 7,000 miles on new engine, new Highiacker shocks, many new parts, best offer complete. Fiberglass canopy for small pickup, needs work; heads and manifold; 283 cu. in. Chev, best offer takes. After 5, 477-5467.

TO WHOEVER TOOK A COUPLE boxes of car parts from the basement of a house on Pandora by mistake I will pay $100 for the return. 384-1327 or 386-0404.

B.C. AUTO WRECKING LTD.
Now wrecking most makes of cars and pickups, 652-1181.

MAZDA PARTS
Savings up to 40% on Mazda parts in stock. Horwood Mazda. 385-1451.

VICTORIA 4-WHEEL DRIVE
FREE WHEELING HUBS for any make of 4-wheel drive. D-13531.
597 Hillside at Rock Bay 386-6511

COMPLETE EQUALIZER HITCH, torsion bars, brackets, electric brake control and wiring harness, $215. 656-6806.

SET OF 5 14"X6" CHEV ET mags, $110; 3-speed full syncho Chev trans., $75; '64 Chevelle custom radio, $25. 478-4248.

VOLVO 2 BLUE LOW BACK buckets, Volvo wheels for 544 and 122, various body and engine parts. 474-1355.

Truck wrecking
CROSS ROAD MOTORS
COBBLE HILL 743-2352

TURBO 400 WITH SHIFT KIT, starter, converter, flexplate, $325. 595-4487.

¾ TON REAR END COMPLETE with 750x16 split rims and tires, $150. 652-3237, 652-2710.

'61 VOLVO, PV 544, RUNNING OR parts, 7 rims, good tires. Collect 743-5166.

WANTED — COMPLETE SET dodge sports style, wheels. Phone Duncan, 748-9387.

1973 1500 CC MAZDA ENGINE and transmission and misc. 4 Firestone tires, 600x13. 652-1532.

BRAND NEW LONG AND SHORT axe shafts for Dodge Power Wagon. Best offer. 474-1355.

WANTED: GOOD RUNNING Chrysler Corporation flathead 6, or parts. 474-1355.

PARTS FOR 1969 TOYOTA Crown. Phone 386-2155 or 385-1849. (Paul).

1970 ROAD RUNNER, NO MOTOR or trans, good cody, $375 or best offer. 383-6374.

REBUILT 289 HEADS, 260 block, '66 Falcon for whole or 477-5291.

WANTED: SET OF BLACK CHEvelle Bucket seats, reasonable. 478-4248.

TRAILER HITCH FOR IMPORT. New, $40. 384-6683.

1964 PONTIAC SAFARI WAGON, full or part. 384-0827.

'64 FAIRLANE 2-DOOR HARDtop, 289 auto. 479-8069.

WANTED — 292 V-8 OR 312 FORD engine, call 385-5040 or 385-1522.

'59 HILLMAN, OFFERS. 388-5307.

160 PARTS, ACCESSORIES

Why Sell Your Car?
Have your import or domestic engine done by professional rebuilders. Rebuilt engines available. Financing available. Sea Power and Machine. 656-4341.

MH RACEMASTER SLICKS ON Chev wheels. Headers, dual exhaust for 62-67 Chevy II, V-8 motor mounts. New G60-14 Pro-Trac's. New Timing chain set and lifters. 327 heads completely rebuilt. 478-7498.

REBUILT STARTER FOR SMALL block Chev. Dual exhaust, '68 to 72 Chevy II. 2-2 barrel manifolds, 1-2 barrel carburator both parts are for small block Chevs. 392 rear end, '68 to '72 Chevy II. 478-2834.

RADIATOR REPAIRS, FAST TOP quality repairs at Maurice's Auto Body, 427 Beta St., phone 386-3381 or 384-8094. Located behind the Burnside Pay and Save Gas Station.

'58 PONTIAC 2-DOOR HARDTOP. No motor, damaged front end for parts. 385-2342.

'64 HILLMAN
Transmission parts wanted. Phone 388-6987.

FORD 390 ENGINE, VERY GOOD and original. 478-6590.

GEM TOP TO FIT GMC SPRINT or El Camino. 386-3637 after 5 p.m.

'68 FORD LTD. WAGON, WITH running gear, 386-6448.

318 CU. IN. DODGE MOTOR, $200. Good running order. 749-3693.

67 COMARO, LESS TRANS., EXcellent condition. 598-6758.

162 AUTO REPAIRS, SERVICE and TOWING

VW MOTORS
Rebuilt, $250 up. Low cost parts and repairs. Beetle Auto Haus, 2810 Rock Bay. 382-1815.

FIGHT INFLATION
Call Andy for all your car repairs. Andys Mobile Service. 386-9039.

SCRAP CARS HAULED
Associated 478-9571

166 CARS AND TRUCKS WANTED

WE NEED CARS!!
Does yours qualify for our lot?
TOP DOLLARS PAID!
Metro Toyota
625 Finlayson
386-3516

WANTED TO BUY
TOP QUALITY CARS
DePape Motors Ltd.
1407 Broad St. 384-8035

WE PAY
the Highest Prices for Your Clean Used Car
TRY US—YOU'LL BE SURPRISED!
Empress Pontiac Buick GMC LTD.
382-7121 DL01227A

TROUBLE SELLING YOUR CAR OR TRUCK?
CALL or COME INTO
GARDEN CITY AUTO SALES
2978 Douglas 382-9111

CLEAN PICKUPS AND VANS wanted for cash. B. Madsen Motors Ltd. 2691 Sooke Rd. (Glen Lake), 478-5011, D.L. 00569A.

SMALL CAR OR TRUCK WANTed, in running order, up to $200. 382-1283.

168 CAMPERS, TRAILERS and MOTOR HOMES

LOGAN'S RV
SERVICE CENTRE
ALL
77 Okanagan
CAMPERS and trailers
At DISCOUNTED YEAR-END PRICES

EXAMPLES:
8'9" camper, 3-way fridge, furnace, NYD jacks, toilet compartment.
Regular Price $3,850
Discounted Price $3,450
YOU SAVE $ 400
13 ft. trailer, fridge, and furnace, (Ideal for Compact cars)
Regular Price $3,795
Discounted Price $3,350
YOU SAVE $ 445

Just Traded
'72 8 ft. OKANAGAN with mechanical jacks, exceptionally clean. 1,995
'68 9 ft. CAVEMAN, fridge, oven, NYD jacks, toilet, compartment, very clean. $2,095

5% DISCOUNT
ON ALL CANOPY TOPS
Alumacap — Arrow Fibreglas
Unicorn — Futura
PARTS AND ACCESSORIES
— REPAIRS —
OPEN 9 a.m.-6 p.m. Mon.-Fri.
650 Burnside near Douglas
D-00287A
384-0213

HOLIDAY SPECIALS!
1974 Security 20' Mini Motor Home on 1-Ton Chev. chassis. Fully equipped including air conditioning and only 24,000 miles. Also 1974 Dodge Tradesman Van Conversion with stove, fridge and furnace, and only 20,000 miles. For a weekend special deal phone Charlie Peterson at Empress Pontiac Buick, G.M.C. Ltd. 382-7121 or Res. 592-0458 DL 01227A.

U-HAUL
TRAILERS and TRUCKS FOR RENT
LOCAL or ONE-WAY
COASTLINE TRAILER CENTRE
1621 Island Hwy. 478-0933
D-28172

1976 VANGUARD TRAVEL Trailer, 18½'. In excellent condition, with only a few miles on. Completely self-contained with hot and cold running water, shower, toilet, sink, 3-way fridge, hot air furnace, stove with oven and 3 burners, sleeps 6. To view, phone 656-1325, after 5 p.m.

RETIRED COUPLE WISHES TO acquire self-contained camper, trailer or small motorhome, have 24' Sabrecraft boat, good shape. Value approx. $6,000 as part trade. 479-3056.

31½' VANGUARD 5TH WHEEL, 1973 Immaculate conditon. Many extras. Sleeps 6. $9,000. All trades considered. 752-9710 (Parksville), 652-1562.

24 FT. WINNEBAGO, LESS THAN 40,000 miles. Many extras Including auxiliary generator. $13,000 firm. 748-0698 Duncan.

TRAVEL TRAILER SPACES AND storage, winter rates, near bus, stores, complete, even cablevision. Jackson's — 974 Goldstream.

'75 DATSUN SPORT TRUCK, long box, camperized, with Okanagan Camper plus homemade canopy. 595-4765.

TERRY TRAVEL TRAILER, 27½' ft, 1976, fully equipped. Phone 478-3204 before 11 a.m. or between 9-10 p.m.

1975 FORD SUPER CAB AND 11' camper, sold together or separately, both in excellent condition. 478-8040.

FOR SALE — VANGUARD truck canopy. Call 385-7202.

14' HOLIDAY TRAILER, EXcellent condition, $1850. 656-3259.

168 CAMPERS, TRAILERS and MOTOR HOMES

DOMINION MOTORS

HOME OF
—LAYTON—HOLIDAIRE trailers
—GALAXIE
Campers and canopies
—KIT Campers
—CHINOOK Motor Homes

77 — ITACO
22' Motor Home
MINI fully self contained including air conditioner. On Chev. chassis.
Reduced to $17,995

GOOD USED BUYS!
74 BALBOA Motorhome $12,200
75 LIONEL 120 $1795
70—17' CITATIONETTE $2595
67—31' AIRSTREAM $8250
75—17' PROWLER, S.C. $4295
67 TRAVELAIRE 16' $1895

FRIJILOK automatic, safety latch for your fridge door, $3.95.

PARTS, ACCESSORIES REPAIRS
HOURS OPEN
MON. to SAT., 8 A.M. to 5 P.M.
1703 BLANSHARD ST. (Across from Hudson's Bay parking lot), Victoria, B.C., 385-5012. Dealer Licence Number D-00448A

TENT TRAILERS
Lionels, Leisurecrafts and Lextras From $ 995
TRAVEL TRAILERS
Allo, Roadrangers and Boler From $3695
MOTORHOMES
Winnebago and Empress good selection, trades, welecome
TRUCK CAPS from $ 399
Propane — Accessories
Service — Sani-Station

IMPALA CAMPING WORLD
Ph. 656-5504 DL00248B
On Pat Bay Hwy., Sidney
Open 7 Days a Week

FENNELL'S

TRAILER SUPPLIES LTD.
Parts—Propane—Repairs
CANOPIES
2 styles of VAN-TOPS
Custom Building and Van Conversions
652-3941
6459 Patricia Bay Hwy.
OPEN 7 DAYS A WEEK

HAPPINESS is An RV From
COASTLINE TRAILER CENTRE
1621 Island Hwy.
(In Colwood Across from Farmers Market)
478-0933
Dealers for Prowler, Travelaire, Travel-L-Mate, Jamboree, also RV parts and supplies. Open Mon. and Thurs. 10 a.m. to 9 p.m.; Tues., Wed., Fri., Sat. 10 a.m. to 6 p.m.; Sun 1 p.m. to 5 p.m. D28-172.

22' MOTORHOME
'77 DODGE KIT MOTORHOME, V-8 auto, P.S., P.B., AM-FM stereo and tape deck, cruise control, air conditioning, only 5,134 miles, fully self-contained including 4-pc. bath and many more options. The ultimate in handling and travel convenience. Replacement approx. cost $22,000. BUY NOW $17,500. Will accept car or truck trades. Financing available.
PALM MOTORS LTD.
3342 Oak St. 386-8385
D-00641A

WILLE MOTORS
LARGE SELECTION of RECREATIONAL VEHICLES
SEE our CAR AD In Today's Classified CLASS 150
WILLE MOTORS LTD.
3240 Douglas at Cloverdale
382-2313, OPEN 9 'til 9 P.M.
D-00840A

OKANAGAN
CAMPERS—TRAILERS —REPAIRS—
We install HITCHES
Let us winterize your RV
PARTS and ACCESSORIES
LOGAN'S RV SERVICE CENTRE
OPEN 9 A.M.-6 P.M. Mon.-Fri.
650 Burnside near Douglas
384-0213

1977 22' EDSON MOTOR HOME. Better than new, low mileage, 460 Ford motor and chassis Nordic winter option, 4 new winter tires, roof racks and ladder, front tire carrier, reinforced trailer hitch, many other deluxe options. $16,900. 656-7286 or 656-2085.

DOGWOOD TRAILER SALES
PARTS — PROPANE
RANDELL TRAILERS AND CAMPERS 478-6841
2630 Deville Road
Dealer Locence D-27940
Highway 1 at Millstream Rd.

24 FT. SCAMPER REAR BATH and shower, eye level oven, air conditioning, sleeps five, in new condition, $5,995; will take trade. Sno-Bird Recreations Ltd. 1640 Cedar Hill X Rd. 477-4413 after 8 p.m. 656-5685. DL 00647A.

1974 EMPRESS MINI MOTOR home, 19'6", fully equipped, tape deck, 3-way fridge, stove, oven, hot water, shower, furnace. Offers to $12,250. 598-8201.

IMMACULATE 23½' 1973 KUStom Koach, large bath, 2-way fridge, 2 holding tanks, battery charger, extra 100 lb. propane tank, like new; must see. 746-6053.

SPECIAL PRICE 8X30 TRAVEleze, fully equipped, on display at Gordon's Mobile Sales Ltd., 3 miles south of Ladysmith on Island Hwy. 245-3946. DL 00237A.

TILLICUM FURNITURE
Camper, trailer or boat cushions. Any shape or size. Quality work guaranteed.
2612 Sooke Rd. 478-0522

NEW '77 OKANAGAN 19' MOTOR home, 1-ton chassis, sleeps six, fridge, stove, toilet, sink. $11,900. 478-6368.

1976 MINI MOTORHOME, AIR, sleeps 7, shower, $12,900. 477-0968, 477-2333.

1973 TRAVEL TRAILER, EXcellent condition, $3,500. Open to offers. 652-1330.

FOR RENT; 26' NEW MOtorhome, reasonable rates, 642-3502.

RUSS HAY Leisure Products 2538 Government, 384-4722. 'BONAIR' Fold Down Trailers.

1969 FORD WITH 1974 11' Camper, interior immaculate condition. 478-5358.

NEW DELUXE 8' ALUMINUM canopy, lights, insulated. 1291 Garkil Rd. 477-3562.

RENT — NEW 19' MOTORHOME, sleeps 6, $100 week; $300 month. 5 cents KM. 478-6368.

FOR RENT: VW SAFARI Camper, $100 week, 5c. mile, 595-4756.

CAMPER FOR IMPORT TRUCK. Equipped with furnace, stove and fridge, $2200. 382-4498.

DELUXE GMC WESTERVAL van conversion motor home. 479-7649.

16' ARISTOCRAT LOW LINER, excellent condition, offers. 477-9954.

'74 SCAMPER TRAILER, 16', $3500. 479-8073.

'76 EMPRESS MINI 19½' REAR gaucho, offers on $13,500. 652-2914.

168 CAMPERS, TRAILERS and MOTOR HOMES

PEDEN RECREATIONAL VEHICLE LTD.
77 Vanguard
Campers — Trailers — Motorhomes
PRICED TO CLEAR
Canopy Top Sale
It's that time of the year again. Buy a smart looking Aluma-Cap — Vanguard—Arrow fibreglas. Canopy top now and save
COMPLETE PARTS AND ACCESSORIES STORE
REPAIRS — RENTALS
PEDEN R.V. LTD.
386-3464
2855 QUESNEL ST. D-01950A

BOB'S
MOBILE HOMES LTD.
25 Crease 386-3623
DL 00414A
TRAVEL TRAILERS
5th WHEELS
MINI HOMES
PARTS—PROPANE SERVICE

8' VANGUARD, FRIDGE, STOVE, furnace, jacks, excellent condition, $1300. 479-9760.

FOR SALE, 1 THORNES DOUBLE wide ski — doo trailer, also, utility trailer, 382-9808.

1976 14' OKANAGAN TRAILER, sleeps 4, stove and sink, icebox, electric brakes, $2,495. 385-2989.

19' BENDIX CORSAIR FOR sale, 20,000 miles, must sell, offers to $12,500. 478-6738.

CANADIAN 19' FLURY, 25' LEOcraft Motorhomes, Jackson's, 974 Goldstream. D00044A.

8' CABOVER CAMPER, SINK, stove, icebox, sleeps 5, good shape, $550. 382-1764.

75 ECONOLINE CAMPER, 25,000 miles, must be sold, $7,500. 592-6747 after 5:30 p.m.

CANOPY TOP, FITS 8' BOX. 331 Arnot. 384-6235.

'76 TERRY 5TH WHEEL TRAILer, for sale. 743-4880 before 10 a.m.

169 MOBILE HOMES AND PARKS

Friendly Mobile Homes
BUYING OR SELLING?
For a sincere interest in your needs call:
1-1002 Goldstream Ave. Victoria
Vic. 474-1288 Mill Bay 743-5564
24 Hours DL01635A

oswega
We have the homes, locations, prices, financing. Compare with us.
OSEWGA MOBILE HOMES
855 SHAWNIGAN
MILL BAY ROAD
MILL Bay, B.C.
DL 01899A
743-5506

NOVEMBER PRICE REDUCTION
12x68, in Langford family park. Was $19,500. Now $15,900.
12x68 Neonex, family park, Langford. Was $19,900. Now $17,400.
november price reduction
12x68, in Langford family park. Was $19,500. Now $15,900.
12x68 Neonex, family park, Langford. Was $19,900. Now $17,400.
24x44 Neonex, 2-bdrm. with den. Was $21,900. Reduced to $19,200.
Customer panicky, 24x40. Was priced $23,500. Now $17,500.
Ask for Jerry, Buy Right Homes Ltd. 474-2154. DL01927A.

ONE ONLY, 24x56 PATIO KITCHEN
Two full size baths, separate utility room, built-in oven, counter top range, dishwasher, patio doors, wet bar, custom crafted buffet, priced to sell. Drive North to Gordon's and save. Gordon's Mobile Sales Ltd., 3 miles south of Ladysmith on Island Hwy., 245-3946, DL 00237A.

14' WIDE HOMES
GOLDSTREAM MOBILE HOMES LTD.
Modern Park Space
Available with all Sales
478-1751 2894 Jacklin Rd
DL01280A
NOW OPEN for your convenience
Mon.-Fri., 9 a.m.-5 p.m.
Sat. 9-5 Sun. 1-5

TRY HERE
10x45, close in. Walk to stores and services.
12x48 2 bedrm — clean.
24x52 double wide — garden, private backyard.
14x70 2 bedrm, as new.
Friendly Mobile Homes. 474-1288—24 hrs. or Mill Bay 743-5564.
DL01635A .1-1002 Goldstream Ave.

TRADE
YOUR MOBILE HOME for 1200 sq. ft. stucco bungalow with full basement. 2 or 3 bedrooms on main, 23 ft. living room with F.P., large kitchen. Close to town. Please call LOU BLOOMFIELD for details. 386-2955 or 477-0432. CENTURY 21 Mayfair Realty.

24x44 IMPERIAL DOUBLE WIDE, stove, fridge, washer, dryer, 2 bedroom and den, 1½ baths, full carpet and drapes, porch and sundeck, 2-parking spaces, landscaped view site. $21,900 open to offers. Call 478-6434 or 478-0034.
ADMIRAL HOMES LTD.
2500 FLORENCE LAKE RD.
D-01343A

THIS IS IT!
A 12x68 2 bedrm home that has it all. Large ¼ acre lot that is a gardener's dream. Paved double driveway — fenced yard — just a little bit of heaven, as it's geared for outdoor living. Friendly Mobile Homes, 474-1288—24 hrs. or Mill Bay 743-5564. DL 01635A. 1-1002 Goldstream Ave.

Buy Homes Right
with
Your Housing Specialists
BUY RIGHT HOMES LTD. 474-2154
Open Daily
974 GOLDSTREAM "LANGFORD"
Bonded Dealer Licence No. 01927

RENTING
Will not help you own this 12x66, 3 bedrm home but small monthly payments will. Financing arranged on approved credit. Friendly Mobile Homes, 474-1288—24 hrs. or Mill Bay 743-5564. DL 01635A. 1-1002 Goldstream Ave.

NEW '78 14 WIDES
Arriving at Gordon's new decors priced from $14,900. Price includes delivery set up and taxes. Gordon's Mobile Sales Ltd., 3 miles south of Ladysmith on Island Hwy. 245-3946. DL 00237A.

OWNER TRANSFERRED
Immaculate 12x68 with very large family room addition. Privacy off big sundeck, 2 sets patio doors, shingled shed, much more! Any reasonable offer! Ask for Grant, 474-2154. Buy Right. DL01927A.

DOWNTOWN VICTORIA
Own this beautiful 14 wide for $218-mo. with $2000 down plus grant! Reduced from $22,900 to $20,900! Off Admirals Rd.! Ask for Grant, 474-2154. Buy Right. DL01927A.

BRENTWOOD
1975, 12x68, 3 bedrm. Just right for your needs. Good price too! Friendly Mobile Homes, 474-1288—24 hrs. or Mill Bay 743-5564. DL 01635A. 1-1002 Goldstream Ave.

5 MINUTES
From City — Lovely 2 bedrm single wide with large addition. Friendly Mobile Homes, 474-1288—24 hrs. or Mill Bay 743-5564. DL 01635A. 1-1002 Goldstream Ave.

CLOSE IN
2 bedrm 12x60, nicely setup in adult park near lake. Must be seen to be appreciated. Friendly Mobile Homes, 474-1288 — 24 hrs. or Mill Bay 743-5564. DL 01635A. 1-1002 Goldstream Ave.

DESPERATE TO SELL
1975 12x60 Mobile home. Offers, 642-3163.

169 MOBILE HOMES AND PARKS

ROBINHOOD
Mobile Homes
Sales & Service

MAY WE ASSIST YOU?
We have a variety of new and used homes with the price and location to meet your needs.

LANGFORD
L3241—12x68 Marlette, tipout living room, raised dining area, sundeck, private yard, many extras.
L3300—Well kept 12x56 Lamplighter. 2 bedrooms and cabana.
L3298 — 24x40 Moduline. Private lot.

LANNON CREEK
A beautiful park in quiet scenic setting.
L3237—12x52 Moduline. Owner must sell. $12,900
L3027—12x68 Moduline, immaculate. $18,500.
1977 Stock reduced. All include a 14" colour TV.
24x40 Mayfair 1 Modular $27,900.
12x62 Homco 2 bedrm $17,200
12x68 M Homco 3 bedrm $17,900
2714 Sooke Rd. 478-9517
DL0422A

SEE US NOW
For your new or used mobile home. View a used 24-52 double with lots of extras, set up in a family section of beautiful scenic park. Happy Valley Homes, DL00832A .478-8303.

SAVE
LOOK 24x40, 3 bedrm, double wide. Close in Langford. $14,900. Friendly Mobile Homes, 474-1288—24 hrs. or Mill Bay 743-5564. DL 01635A. 1-1002 Goldstream Ave.

BEING TRANSFERRED. MUST sell, double wide on private leased lot, Glen Lake area. Furnished Acorn fireplace, fridge, stove, drapes, sundeck, skirted. Was $26,900 now $21,000. Call after 6 p.m. 478-6073.

'74, 12 BY 68, 2-BEDROOM MONarch, appliances and drapes included, large front porch, fully skirted and landscaped with lawn shed. In Goldstream Park. Asking $17,900. 478-5359.

12X62 LEADER ON PRIVATE leased lot, in Colwood, large addition, with third bedroom and sewing area, fridge, stove, washer, dryer, dishwasher, included. $20,000 or offers, 478-2252.

APPRAISED AT $15,500!
Now $11,900. Beautiful 12 wide. Large mstr. bdrm. addition, nice fenced yard, quiet park. Ask for Grant, 474-2154. Buy Right. DL 01927A.

LIKE NEW 24X38 HOMCO BERKshire double wide. Located in new park on Sooke River, on a large landscaped lot with plenty of privacy. Owner asking $26,000, 642-5019.

RETIRING? SEVERAL ADULT oriented developments in Okanagan Valley, Comox Valley, Sooke area. 478-8303, Happy Valley Homes, DL00832A.

1974 BENDIX MOBILE HOME, 12x68, 2 bedrooms, furnished, patio, skirted, large lawn shed, landscaped in Goldstream Park. $19,000 or offers. 478-6088.

HIDDEN VALLEY
1975 12x68 Neonex, 2 bedrooms and den, 4 appliances, large porch, 2 storage sheds, fenced yard. Adult area. 478-8862.

14' WIDE
TRIANGLE HOMES (Victoria) Lt.
D.L. 01668A 478-1774

APPRAISALS ON ALL TYPES and sizes of mobile homes. Info., Happy Valley Homes, 478-8303, DL00832A.

72-12X56 HARALEX MOBILE home, 2 bedrooms, unfurnished, asking price, $13,500. Situated on private pad, $75 month; fenced. 642-5323.

BY OWNER
2 bedroom single wide, close to town, terrace, treed lot, large patio and porch. 478-2491.

WANTED, GOOD TRADES UP TO 12x60, call Gordon's Mobile Sales Ltd., Ladysmith. Phone 245-3946. DL 00237A.

BEST PRICE! Nice home with carport, addition, fenced yard, on Victoria bus! $5500.
474-2154 Buy Right DL01927

12X68 VILLAGER MOBILE HOME plus matching addition in quiet adult park. Near bus, stores. Jackson's, 974 Goldstream; D00044A.

'76 DOUBLEWIDE, 24 BY 40, SITuated in Shawnigan Lake, $23,500 or offers. 743-4159 or 479-7263 after 6 p.m.

COSY SPACIOUS 3-BEDROM double wide in beautiful Spectacle Lake Park, fully landscaped 80x100 lot. 112-743-5103, 383-2333.

BEAUTIFUL DOUBLE WIDE!
Close to Victoria $17,500.
474-2154 Buy Right DL01927

DESPERATELY NEED TO SELL near new 12' by 68' mobile home in Cedar Creek Park. 474-1657.

SPECTACULAR VIEW. HIDDEN Valley, 12 x 60, many extras. 479-8598 evenings.

FOR SALE: MOBILE HOME. 60'. Lot size, 100'x90'. Panoramic ocean view. 112-335-0174.

MUST SELL. BY OWNER, 60X12 mobile home on 105x87 ft. lot. 642-5400.

FOR SALE OR RENT, ON LOCAtion, $260-$275 per month, phone 592-2293, 592-4154.

BUYING OR SELLING — HAPPY Valley Home, 478-8303 — 2681 Sooke Road, DL00832A.

190 ROOM and BOARD

OAK BAY GUEST HOUSE
1052 Newport Ave. Close to bus stop, Marina, golf course and post office. Bedsitting room with private bath. Also single room with private bath. 598-4330, 598-3812.

ROOM AND BOARD AVAILABLE for men only in spacious home, good nourishing meals, 24-hour coffee privileges, color TV, laundry, etc. Esquimlat area. Phone 382-4028.

AVAILABLE IN LARGE TUDOR style home by sea and park, student or working person only. 384-3982.

ROOM AND BOARD FOR STUdent, Gordon Head, $150, phone 477-0366.

191 ROOM and BOARD WANTED

WANTED — BOARD AND ROOM for 17-year-old youth undertaking training course at Garth Homer Centre for the handicapped for six to nine month period. Prefer room in home of older persons wishing to share some guidance in vicinity of Darwin Street and Saanich Road area. Please phone 748-9292 collect.

193 ROOMS TO RENT

SINGLE ROOMS AVAILABLE from $75 to $125. includes utilities cable, chairs, bed, hot plate. Share bathroom. In Vic West area. 384-5605.

ROOM FOR TIDY, CO-OPERAtively minded person, share kitchen, Fernwood area. $80 monthly. (House may be sold next year.) 383-7629.

LOVELY CLEAN ROOM, FOR man, downtown area, in quiet rooming house, sharing facilities. 382-8375.

NEAR SEARS, SLEEPING room, with washroom and sitting room, no pets. $120. 595-0904 evenings.

LARGE CLEAN ROOM, CLOSE to town, older person preferred. 383-3008.

CLEAN FURNISHED ROOM, TV, share kitchen, bath and laundry facilities, phone 385-8198.

FURNISHED BEDROOM FOR rent, $75. 385-0058.

197 HOUSEKEEPING ROOMS TO RENT

FAIRFIELD FURNISHED ROOM, share kitchen and bath, $90 month, 388-4501.

FAIRFIELD SEMI-FURNISHED large room with kitchenette. Available Nov. 15th. $150. 383-8529.

ONE ROOM TO RENT, $75 PER month, 2593 Vancouver Street, 384-3890.

FAIRFIELD, $85 — ATTRACTIVE room with balcony. 383-0116.

197 HOUSEKEEPING ROOMS TO RENT

HIGH QUADRA, LARGE FURnished modern room, cable, respectable mature working person. Private entrance, $95. 382-3840, after 5 p.m.

FURNISHED OR UNFURNISHED 2 rooms, heat, light and water. Quiet working lady. $90 per month. Burnside area. Bus at the door. 382-6664.

FAIRFIELD. FURNISHED SUITE in older house. Own cooking facilities. For working person or student. $140. 383-1000.

LARGE, LIGHT HOUSEKEEPING room, separate kitchen, $110 per month. All utilities included. Phone 383-4387.

ROCKLAND AREA. BRIGHT furnished room, with fireplace, fridge and hot plate, $130. 595-1858.

AVAILABLE NOV. 1ST, JUBILEE area, in large older house. 595-6493.

DELUXE ROOM, KITCHENETTE, bath, non-smoking working man, near Jubilee. 592-7971.

SOUTH FAIRFIELD. BETTER than average rooms. 1 with fireplace. 384-0063.

SIDNEY. FURNISHED BASEment room, kitchen, washing facilities, $90. 598-7823.

$85 OR $105. FAIRFIELD. WALL to wall carpeting, main floor, lovely for lady. 479-4353.

FAIRFIELD AREA, WITHIN walking distance of bus, stores, laundry, park. After 5:30, 385-8206.

VANCOUVER STREET. FURnished, $77 including utilities and cable, man only. 477-1109.

NEAR DOWNTOWN, QUIET lady, $95. 384-0627.

200 APARTMENTS TO RENT UNFURNISHED

P. R. BROWN & SONS LTD.

ONE BEDROOM
$180 Verinda Manor 2639 Fifth St. 383-7659
$180 E. G. Prior 2622 Prior St. 382-7742
$185 Oakview Manor 3420 Quadra St. 386-6451
$195 Macaulay East 948 Esquimalt Rd. 385-8967
Lge. Ste. Pool-sauna-parking
$195 Macaulay North 980 Wordsley 382-5622

TWO BEDROOM
$245 E. G. Prior 2622 Prior St. 382-7742
$255 Verinda Manor 2639 Fifth St. 383-7659
$265 Macaulay North 980 Wordsley St. 382-5622
$290 Macaulay East 948 Esquimalt Rd. 385-8967
Lge. Ste. Pool-sauna-parking

Heat and water included in all Rentals
P. R. BROWN & SONS LTD.
762 Fort Street 385-3435

SEASPRAY PROPERTIES LTD./REALTORS
1911 QUADRA
386-3124
WHY WASTE TIME?
Phoning half a dozen landlords and running around to keep all those appointments. PHONE US! Choose an apt. from the many we have to offer. Here are some of the new buildings.
ROYAL GRAHAM—2642 GRAHAM
DONEGAL APTS.
2533 DOWLER PL.
790 DOMINION RD.
1253 ESQUIMALT RD.
1134 QUEENS
1015 KINGS
970 INVERNESS
1180 FORT ST.

"CLASS!"
"Class!"
"CLASS"
2-bedroom luxury condominiums for rent or lease with or without option to buy. Fantastic concept of living, harbour views, clubroom, hobby room, controlled underground parking. Over 1200 square feet; 2 full bathrms. and ensuite W-D from $525. Flexible terms. Phone:
477-7284, 24 hrs.
GEORGE HESS
D. F. Hanley & Associates Ltd.

WATERFRONT LUXURY APARTment, freshly decorated, 2 bedrooms, wall to wall throughout, 1½ baths, appliances, drapes, cablevision, balcony, wonderful inner harbour views. Building has heated covered pool, sauna, games room. Call resident manager, 385-4022, before 10 or after 4.

ELMWOOD TERRACE
1399 STANLEY
Spacious 2-bedroom suite, $222, also 1-bedroom suite, $165, wall-to-wall carpet, hot water and heat. Close to town. Adult oriented, available Dec. 1st. Phone 595-5257.

BEAUTIFUL VIEW
Spacious living room, 1-bedroom, quiet block, close to Parliament bldg., cablevision. Mature person, no children or pets. Immediate occupancy. 385-7042.

BACHELOR SUITE, NEAT, clean, appliances, building has pool, sauna, games room. Available Dec. 1st. Call 385-4022 before 10 or after 4.

KAMEL POINT VILLAGE
2-bedroom apartments available December 1st. Mountain and sea views. Adults only, sorry no pets. 382-9507.

LUXURIOUS LARGE 2-BEDroom suite in quiet condominium, Southport, beautiful mountain and seaview. Many lovely extra features. $345. 478-7908 evenings.

$187. AVAILABLE DEC. 1ST, large 1-bedroom suite with balcony, heat, drapes, cable and appliances included; no pets. 383-4880.

AVAILABLE DECEMBER 1st, 2-bedroom with den, wall-to-wall, carpet, drapes, $340; 1-bedroom, $170. Fort Street area. Adults only, no pets. 595-5749.

WATERFRONT-DALLAS ROAD, 1 bedroom and bachelor suite available Nov. 1, $165 to $250. 383-5498.

AVAILABLE IMMEDIATELY, bachelor suite, 1140 Pandora, $145; garage parking. Phone 382-1493 between 5 and 7.

2 BEDROOM, BASEMENT SUITE. Ideal for male University student. Wall to wall, all utilities included, $165. 477-3132.

FAIRFIELD, 923 MCCLURE, close in, character, bright 1 bedroom apt., heat, water, $183.49. Adults. Dec. 1st. 382-2872.

$178 — 1 BEDROOM, DEN, NEAR Parliament Bldgs. Modern, balcony. Adults. Dec. 1. 384-9796.

BRIGHT ONE — TWO BEDroom, close-town, working or retired. 595-2977, 385-9978.

LARGE MODERN ONEbedroom, quiet adults. November 15th. $150. 382-4360 evenings.

CENTRAL LOCATION, NEW building, 1 and 2 bedrooms, controlled entrance, etc. 384-4849.

LANGFORD; ALANDA APARTments, 2 bedrooms, fridge, stove, heat. $240. 592-6665.

1-BEDROOM, $169, QUIET ESQUImalt block, garage., 382-5612.

200 APARTMENTS TO RENT UNFURNISHED

BROWN BROS. on BLANSHARD
"People Helping People"
FIRST CHOICE IN APARTMENT RENTALS

BACHELOR SUITES
$151.76 — 103 Wallmere Apts., 2180 Haultain St.
$159.04 — 3 Skyline Gorge, 2925 Qu'Appelle St.
$163.56 — 207 Greenleaves Apts., 2523 Wark Street, Dec. 1.

TWO-BEDROOM SUITES
$250.00 — 101 Antrim Court, 2310 Quadra Street.
$275.00 — 402 Blackwood Manor, 2664 Blackwood Street.
$285.00-$315.00 — Redwood Park, 155, 157 Gorge Rd., E., pool, sauna.
$425.00-$465.00 — Village Oaks, 2125 Oak Bay Avenue.
$275.00 — Manchester Court No. 102, 565 Manchester Street.
$300.00 — 207 Campus Court, 1641 McKenzie Ave. Nov. 1.
$275.00 — 502 Pentaco Villa, 1235 Johnson St., avail. immediately.
$275.00-$300.00— Gordreau Apts., 129, 131, 135 Gorge Rd., E., Sauna, swirl pool, rec. room, pool.
$206.42 — 302 Oakmont Court, 1341 Hillside Ave.
$252.86 — 301 The Parklyon Apts., 110 Douglas St., elderly person preferred, avail. Dec. 1.
$191.02 — 112 Royal Commodore, 715 Vancouver St.

ONE-BEDROOM SUITES
$300.00 — 304 "Savoy," 777 Blanshard Street, deluxe executive suite, downtown location.
$191.02 — 107 Skyline Gorge, 2925 Qu'Appelle Street.
$215.00-$225.00— Redwood Park Apts., 155, 157 Gorge Rd., E., pool, sauna, rec. area.
$215.00-$220.00 — Manchester Court, 565 Manchester Street.
$177.14 — 101 Greenleaves Apts., 2523 Wark Street.
$184.48 — 208 Greenleaves Apts., 2523 Wark Street.
$204.50 — 309 Continental House, 464 Lampson Street.
$181.18 — 26 Avon Court, 490 Vancouver Street, senior citizen preferred.
$212.31 — 404 Wellington Manor, 1670 Fort Street.
$171.40 — 301 Regency Apts., 1973 Lee Avenue.
$175.00-190,00 — Ellery Apts., 837 Ellery Street.
$192.06 — 306 Don Quadra Apts., 3244 Quadra Street.
$205.00 — 304 Thornwood Manor, 1028 Inverness Street.
$164.85 — 15 Groton Manor, 550 Quadra Street.
167.46 — 6 Groton Manor, 550 Quadra Street.
187.83 — 205 Highlander, 2151 Haultain Street.
$161.25 — 3 London Flats, 1321 Broad Street
$186.25 — 403 Antrim Court, 2310 Quadra Street.
$195.00 — 315 Campus Court, 1631 McKenzie Avenue.
$146.54 — 4-494 Superior St., Avail. Dec. 1.
$190.00 — $210.00 — Gordreau Apts., 129, 131, 135 Gorge Rd. E., pool, sauna, swirlpool, rec room.
$169.19 — 212 Lord Nelson Apts., 1615 Belmont Street.
$183.87 — 407 Pandora Villa, 1130 Pandora Avenue, avail. Dec. 1.
$204.17 — 401 Parkside Towers, 890 Academy Close.
$201.42 — 308 Westminster Court, 955 Humboldt St.
All rents are current.
For further information call:
BROWN BROS. on BLANSHARD
385-8771 (anytime)

2-BEDROOM APARTMENT overlooking Gorge on Gorge Rd. Carpet, drapes, fridge, stove, cablevision, heat. Bus to Downtown at door. One block to shopping centre. Middle aged or older preferred. No children or pets. Available December 1st. Phone 382-4534.

OVERLOOKING WEST BAY
Available now, 1-bedrooms, includes heat, cable, water. From $180. Sorry, no children or pets. Call 386-9826 between 12-8 p.m.

FERNOAK MANOR
625 Fernhill Road, close to shopping plaza and bus October 1st. 2 one bedrooms, from $171, includes heat, cable and water. SORRY, no children or pets. Please call 386-0249.

APARTMENT ON THE 12TH floor in Orchard House. One bedroom, 250 sq. ft. of mirrors in the bedroom, bar in living room, sauna, whirl pool, swimming pool, underground parking, $290. Days 386-3877, eves. 385-8011.

VICTORIAN APT.
2111 SPRING RD.
2-br. suite, $200; 1-br., $170. Parent with child welcome. Res. Mgr., 383-6989.

BEACON HILL PARK, BACHElor suite, now available in small quiet block, old tenants are senior retired people, who appreciate a well kept home. $158.75 per month, 385-6146.

VIC WEST
Large bachelor suite, stove, fridge, carpet, drapes, cablevision, and heat, bus stop at door, $161, vacant December 1. 478-0225, 384-6383.

FOR RENT — AVAILABLE IMmediately, superb condominium, top 1188 Yates, near new, heated, 2 bedroom, 2 baths, fireplace, dishwasher, under cover parking, $350, phone 598-4475 after 5.

FAIRFIELD NEAR OCEAN, self-contained Bachelor suite $150. Utilities included. Available December 1st. Also small sleeping room, $60. 385-5575.

ESQUIMALT-NADEN AREA, SPAcious 3-bedroom condominium, top floor, 4 major appliances, drapes, fireplace; protective parking. Available November 15th. 385-7657.

AVAILABLE NOW, LANGFORD, 2-bedroom apartment, children O.K., no pets, hot water, heat, stove, fridge included. $175 a month; phone 479-3033.

LORETTA DRIVE — LARGE, bright 2-bedroom basement suite with fireplace, private entrance, wall-to-wall. $275 per month, utilities included. 598-4987, references.

ESQUIMALT ONE BEDROOM, hot water, heat, cablevision included. Available now. $179. Phone 478-3854, or 383-0970.

BABIES WELCOME, LARGE spacious 1 and 2 bedroom apts. available now, and December 1st. 384-5320.

3-AND 4-BEDROOM UNITS, $350 or will sell. Low down payment, at only $39,000. H. Bitterman, 388-7557, 474-2476.

1-BEDROOM SUITE, NEAR Naden, $183, cablevision included, available anytime. Phone 479-1194, after 5.

BRIGHT 3-BEDROOM BASEment suite, wall-to-wall carpet, Fernwood area, $275 inclusive, 478-2645 after 6.

1-BEDROOM CONDOMINIUM, top floor, sound proof concrete building, walking distance to town. $219. 477-9263.

FOUR 1-BEDROOM APARTments, available immediately, Fernwood area. 386-0411.

2-BEDROOM, 1 BEDROOM apartments, reasonable. Vic West, 386-9373.

ONE BEDROOM, AVAILABLE, $195, Hillside and Quadra. 382-9879.

1-BEDROOM APARTMENT, 1125 Hillside Avenue, $170. 595-4231.

ONE BEDROOM SUITE. 383-4970.

200 APARTMENTS TO RENT UNFURNISHED

ORANGEWOOD MANOR 4026 Quadra St.
Get Settled For Fall
in a
BRAND NEW BUILDING
Situated in a natural treed setting, yet conveniently located on direct business and close to major shopping.
Featuring
—Large workshop with workbenches, table saws and lockers.
—Pool and sauna.
—Roof garden with lounging area.
In understanding of your moving day blues — ask about our Consideration Clause. 2 bedrooms from $270. Sorry, no pets.
Rental Office: 479-3223
Orangewood Manor
(CONCORD)

ATTRACTIVE SUITE
1—NEW 12-SUITE BLOCK, 1 and 2 Brs. units available at reasonable rates. Contact Mrs. Newton, 388-9775.
2—ATTRACTIVE MODERN APARTMENT. Large 3 BR. suites. Children welcome. Phone Mrs. Swanbeck, 383-6995.
3—CLOSE TO TOWN — Brand new apartment block with 1 & 2 BR suites. Quality construction. Rents reasonable. Contact Mr. Townsent at 383-2637.
4—FORT STREET — SET BACK OFF STREET — 1-BR suites with rents from $180. Contact Mr. Smith at 595-5827.
5—BURNSIDE WEST — 2 BR. apartment. Heat supplied. Washer and Dryer in suite. $250. per mo. Phone Mrs. Oakley at 477-7284.
COMPLETE PROPERTY MANAGEMENT
(A division of D. F. Hanley & Assoc.)

BRENTWOOD TOWER
1 BEDROOM $205
2 BEDROOM $250
Heat included in rent
Lots of extra parking, swirl pool sauna. Parklike grounds with garden plots for the enthusiasts.
— FOR VIEWING —
West Saanich Rd. at Verdier Ave. Res. Mgr. Mr. Macleod 652-3437. Westgate Rlty. 388-9941, 479-5910.

NOW RENTING
The Princess Pembroke
1020 Pembroke St.
1 Bedrm. $185-$220
One 2 Bedrm at $295
Close to stores and bus, within walking distance to town. Children welcome. No pets. Please Call Mr. Jim Brant. 382-9454.
CHATEAU ROCKLAND APTS. LTD.

DELUXE CONDOMINIUM
2 BDRM AND DEN
$525.00 P.M.
Located on Dallas Road near Ross Bay is this spacious 1410 sq. ft. condo. with full appliances, fireplace and ocean views.
RICK KINNIS
388-4434 477-9394
WESTMONT REALTY (1977) LTD.
920 Hillside 388-4434

THE HORIZON
Available December 1st, one two-bedroom suite $260 and one bedroom suites $215, all on main floor, some could be November 15th. Wall-to-wall carpets, drapes, coloured appliances, cablevision, heat, water and parking included. Apply resident manager, 1576 Midgard or phone 477-9489. Mature adults, sorry no children or pets.

CAPTAINS WALK
1357 ESQUIMALT ROAD
CHILDREN WELCOME
One and two-bedrooms from $195. 2 minutes to Naden, 3 minutes to Dockyard. Excellent bus service door, walking distance to schools, churches, recreation and shopping. Please phone resident manager. 384-0834.

HILLSIDE-COOK AREA
Available now, 1 bedroom from $188. Dec. 1st, one sleeping room, $91.80; 1 bedroom from $171; one only, 2 bedroom, $238.53. Includes heat, cable and water, walking distance to town, on bus route. Sorry no children or pets. Please call 386-9573.

BEACON HILL, 1-BEDROOM SUITE, INCLUDING LIVING ROOM, DINING AREA, FULLY CARPETED, QUIET MODERN BUILDING WITH ELEVATORS. CLOSE TO PARK AND DOWNTOWN. SORRY NO CHILDREN OR PETS. NO RENT INCREASE FOR ONE YEAR. PHONE 384-7017.

OAK BAY, 2100 CADBORO BAY, spacious 1-bedroom suite. Available Dec. 1st. Hardwood floor, controlled entrance, heat, cable, covered parking, included. $196.35. Quiet building, mature adults only. No pets. Phone 385-0282, ask for David Lee or phone 477-5072.

ELDON PLACE
A very congenial place to live. We have bachelors to 3-bedrooms, heated pool, swirlpool and dry sauna, also games room and hobby room. On bus route. 7 minutes to downtown. Call us at 386-0614.

ESQ. — NADEN — YARROWS
Vacant one-bedroom units, drapes, hot water, wall-to-wall, cable parking, redecorated, water view. 477-8096.

TO SENIOR CITIZENS ON LOW income, bachelor suites in Victoria West and Esquimalt. Phone 598-9612 Monday 9:30 a.m.-noon, Thursday 1:30 p.m.-4 p.m.

2829 CEDAR HILL — 1 BEDROOM no children or pets. Immediate occupancy. $134.70 pere month. Swinerton, Stewart Clark Ltd. 385-2481, Mr. Webb.

TWO-BEDROOM UPPER DUplex in Tillicum area. $200 per month utilities included. Available immediately. 383-7217 between 5-7 p.m.

MODERN 1 AND 2-BEDROOM, park-like setting includes parking, cablevision, controlled entrance, mature adults only, sorry no pets. 383-3239.

ONE-BEDROOM SUITE INCLUDing all utilities, $200. No pets. 384-9206.

CENTRAL SAANICH, ONEbedroom suite. 652-2453.

200 APARTMENTS TO RENT UNFURNISHED

ONE LEFT NEW DELUXE
3534 QUADRA
LARGE, BRIGHT 1-BEDROOM CORNER SUITE. AVAILABLE IMMEDIATELY. CLOSE TO ALL AMENITIES.
GARDEN CITY PROPERTY MANAGEMENT LTD.
388-5194

CLEEVE WOOD ESTATES LTD.
McKENZIE WOOD APTS.
1002 McKENZIE AVE.
New building treed parklike setting, shag carpet, walk-in closets. Storage space galore. Extra soundproofing. What we don't offer in ammenities we replace with space throughout and personalized management, (we built it, we manage it, it is a family operation). Largest balconies with view in town. 1-bedroom from $2077. 4779-94768 or 479-8812 (24 hrs.)

P.R.B
P. R. BROWN AND SONS LTD.
"The People To See"
$184.00 — 1 Bedroom Casa Montego 1035 Pendergast 383-0059
$193.00 — 1 Bedroom Monte Carlo 1030 Pendergast 384-3218
P. R. BROWN & SONS LTD.
762 Fort St. 385-3435

HILLSIDE AREA
Between Cook-Quadra
Available now or Dec. 1st, a lovely 1 bedroom corner suite, renting for $212 per month. ALSO AVAILABLE NOV. 1st. a bachelor suite renting for $174 per month. For further details call 386-0112. Adults only, no pets.

WATERFRONT
Magnificent ocean front condominium homes in a country resort setting. Many amenities including private deepwater docking facility. A must see and very affordable at $175 to $365 per month. 1 month free rent (Years lease). Call
OCEAN VILLAGE
642-5254

SPECIAL—1 BED APT.
Top Corner Suite $225
also
2 2-bed. apt., one on top corner, both have large patios, carpets, drapes, fridge, stove, elevator. See manager in Ste. 102, Ascot House, 1537 Morrison St., by Oak Bay Junction.

Luxurious
SHELDON COURT
Open 2 p.m. to 4 p.m. daily. These are 2-bedroom truly luxury suites. Near Jubilee Hospital on Fort Street. Over 1,000 sq. ft. of unique design, close to good shopping. From $295. See them at 1615 Belcher or phone Mr. McCallum, 592-1492 for appointment.

1110 QUEENS
Corner of Cook
Studio suites $154.
Bright, clean, quiet. Rent includes heat, cable, parking. Walk to town, shopping. Available now.
Phone for viewing 382-8817

IMMEDIATE OCCUPANCY
CHILDREN WELCOME
Brand new townhouses featuring over 1000 sq. ft. stove, fridge, drapes, kiddies play ground located in a country setting, short walk to Sooke shops. Rentals from $250. Phone Caretaker 642-3249 or British American Realty Ltd. 385-1431.

THE SENTINEL
For that better apartment phone 385-1249. 1- and 2-bedroom suites available in Esquimalt.

ESQUIMALT AREA, ROCKheights Villa, 742 Lampson St. Large two bedroom, $247. Colored appliances, parking, cablevision, elevator, intercom, indoor heated swimming pool, children welcome. Resident Manager 384-3686.

$175
Craigflower-Tillicum area, bright 1 bedroom suite, carpets, drapes, appliances, plus heat, hot water, cable and parking. Available Nov. 1. No children or pets please. To view phone 383-9134 or 388-6536.

TWO FLIGHT WALK UP, 2-BEDroom penthouse, seaview, fireplace, 2 sundecks, new fridge, stove and drapes. Wall-to-wall. Very private. Oak Bay Ave. Junction Area. $350. 658-5068 or 598-6668.

AVAILABLE IMMEDIATELY
One and two-bedroom suites, Esquimalt, from $190. Children welcome. Phone 388-6474, between 9 and 4, Monday to Friday.

791 PANDORA
Just like new bachelor 1 and 2-bedroom, downtown. All new carpets, newly painted. Available Nov. 1. Garden City Property Management Ltd. 388-5194.

2 WEEKS FREE RENT. 2-BEDroom large suite, $247, modern apartment block, indoor pool, heat and cable included, elevator, controlled entrance; available immediately, children welcome. 382-7338.

BAYWOOD ARMS APARTMENT, 350 Belmont Rd., in Belmont Park, Colwood. 1-bedroom apartment, $195. Free cablevision. Children and pets welcome. 477-5119.

ONE - BEDROOM APARTMENT in modern apartment building, close to Parliament Buildings, available December 1, $168.50. 382-1508.

FIVE 1 BEDROOM, PRICE range $188-$201 including heat and cablevision. No pets. For further information phone 382-2845, 1300 Yates St., No. 217.

1 BEDROOM. AVAILABLE NOW. Extremely quiet and clean block. Controlled entrance. Close to shopping centre, bus stop, senior citizen centre. Adults only. No pets. 382-2221.

SIDNEY ONE AND 2 BEDROOM apartments in house, separate entrances, appliances, reliable tenants. $250. and $175. Available immediately. 656-2282.

ESQUIMALT
Spacious 1-bedroom suite in quiet 4-plex block. $182 per month including heat and covered parking. 382-7195, 477-9443 after 6 p.m.

FAIRFIELD-DOUGLAS AREA, luxury condo with fireplace, full facilities, 2 bedroom, $375, 1 bedroom and den, $300. To view call 385-4211, 388-4893.

BELMONT TERRACE, 1-BACHELOR AVAILABLE, NO children or pets, resident caretaker, 595-0765.

LARGE 2-BEDROOM, LIVING room and dining room, main floor, city centre, ideal for semi or retired, $220, 477-3132.

WALK TO TOWN, ONE BEDroom suite available November 1st. 478-6354.

1 BEDROOM APT. PEMBROKE St., $165. No pets, 383-0130.

200 APARTMENTS TO RENT UNFURNISHED

Waterfront Large Suites SWIMMING POOL Next to Park With Tennis
EXCEPTIONAL RECREATIONAL FACILITIES
INDOOR Pool
Hydro — Therapy Pool
SAUNA
Indoor Parking
Billiard Room
Squash Court
Hobby Shop
AVAILABLE IMMEDIATELY
Large 1 bedroom suite $189.
AVAILABLE DEC. 1
Large 1 bedroom suite facing park $195. Also large 2 bedroom corner suite $265.
Includes Heat and Cablevision
Mature adults only, no pets, Seagate, 707 Esquimalt Road on Victoria's Harbour Waterfront. Diamond Developments, 388-6100.
Resident Manager 383-1731

BRENTWOOD VILLA
Apartments
WEST SAANICH ROAD AT WALLACE DRIVE
NOW RENTING
33 SUITE COMPLEX
JUST A FEW SUITES REMAINING
ONE Bedroom from $195
TWO Bedroom from $240
Pleasant country setting in the heart of BRENTWOOD VILLAGE. Acres of PARKLAND surround this most attractive complex. FULL SHOPPING facilities within one block radius. To view call Victoria Realty Ltd. 386-3585.

LARGE MODERN SUITES
Attractive 1 and 2 BR suites available in quality-built block. Children welcome. Contact resident manager re schedule of rents. Negotiable. Mr. Stuart 388-9893.
COMPLETE PROPERTY MANAGEMENT
(A division of D. F. Hanley and Assoc.)

AQUARIUS APARTMENT
James Bay area to rent, clean modern suite, wall-to-wall carpets, drapes, range, fridge and cablevision. Sauna and swirl pool. Mature persons only. No children or pets. For immediate occupancy, 2 bedrooms $275. Bachelor $175. December 1st, 1-bedroom $195, 1-bedroom and den, $225. 384-7627 or 595-6978 evenings.

York Manor
JAMES BAY
1 bdrm., nice view
Modern block, close to sea
Adults only
382-2001 658-5900

ONE MONTH
FREE RENT
Beacon Hill Park area or James Bay area 2-bedroom and bachelor suites available from $160-$225 monthly. Adults, no pets. 592-9516.

CAMOSACK MANOR
1035 Belmont Ave.
Available December 1st, large one bedroom apartment, unsurpassed view, mature adults only. 598-7542 for appointment.

OCEAN AND MOUNTAIN VIEWS
Walking distance to town, 1 and 2 bedrooms. From $180. Available Nov. 1. Includes heat, cable, drapes, wall-to-wall carpet. Sorry, no children or pets. Please call 386-9654.

ONE MONTH'S FREE RENT!!!
New building — 1 bdrm. suites, $180-$200. Close to everything. 909 Market. Call Mgr. Mrs. Kenny at 383-9139 or Western Homes Ltd. Avail. NOW. Western Homes Ltd. 388-6314.

AVAILABLE IMMEDIATELY, James Bay, 1-bedroom suite, $175 monthly; 2-bedroom main floor corner suite, $249; also, two 1-bedroom fourth-floor suites, available 1st of December, $229 and $238. All suites include heat, water and cable. Children welcome, no pets. 384-2709.

TOWNHOUSES
2 and 3 bedroom, close to shopping and schools, 1½ bathrooms, family room, cablevision, washer-dryer hook-up, includes stove, fridge, heat, hot water, and drapes, parking, spacious lawns, children welcome, no pets. $306.25-$372.25. 595-5313.

Lord Stanley Manor
1350 Stanley Ave.
1-bedroom suite $214.57; 1 bachelor $184.56. 595-4128.

ESQUIMALT NEAR NADEN, 2 bedroom, 1 bedroom and bachelor apartments, good view, handy Yarrow. 385-4832 or 384-8551.

CLEAN 1-BEDROOM BASEMENT suite, fridge and stove and all utilities included, Douglas and McKenzie area, $175. 658-5564.

AVAILABLE IMMEDIATELY, 1 bachelor suite, modern block, Bay and Fernwood area. 382-2902 daytime.

MODERN 1 BEDROOM, LARGE sitting and dining area, stove, fridge, free laundry, cablevision, $165 month. 721-3084.

DECEMBER 1ST, 1-BEDROOM suite, $180, neat, clean, convenient location. Call 383-9802.

OAK BAY: 2-BEDROOM APARTment, adult oriented, close to all conveniences, $190. 477-8115.

1-BEDROOM BASEMENT SUITE for rent, $175 includes utilities. 384-7448.

COLUMBIA APARTMENTS 850 Admirals, 1 bedroom, December 1st, $175. 382-5811 or 388-7651.

ONE BEDROOM, AVAILABLE December 1st, $175. Heat, hot water included. 385-0572.

CUTE SUITE, UTILITIES SUPplied. $215. 479-8752.

3-BEDROOM SUITE, HAULTAIN Street, $240 a month. 598-3911.

200 APARTMENTS TO RENT UNFURNISHED

GARDEN CITY PROPERTY MANAGEMENT LTD.
Open for Viewing Daily
REDUCED
$198 and up. Bright, newly painted 2-bedrm. suites, large inside storage room. Children and small pets welcome. 831 Ellery, 386-7486, 477-5472.

DELUXE FAIRFIELD
Spacious 2-bedroom condo. with 6 appliances. Ocean Vista, 141 Bushby, 338-5194, 477-5472.

New 3-bedroom, 2 bathrooms duplex by Saxe Point, Esquimalt. Fireplace, appliances. available immediately, $395.

791 PANDORA
Just like new bachelor 1 and 2 bedrooms, downtown. All new carpets, newly painted. Available Nov. 1.

611 ADMIRALS RD.
1 and 2 bedroom suites for rent, $188 up. All new carpets, newly painted, new drapes, close to all amenities. 382-6512.

742 LAMPSON-ESQUIMALT
Rent reasonable. 2 bedrm. suite in modern apartment. Swimming pool. 384-3686 caretaker.

1226 JOHNSON
Modern new 1 and 2 bedrm suites. Centrally located. Children and small pets welcome. 384-0132.

1460 TAUNTON
Bachelor suites in older home. Rents reasonable.

920 HILLSIDE
Immaculate cozy 1 bedroom. Centrally located. $189. 383-1447, 388-5194.

3534 QUADRA
Spacious, bright, corner suites, 1 bedroom, deluxe, $220 a month.

Colwood, nice, 3-bedroom townhouse. $325.

Super deluxe townhouse, 1940 sq. ft. 3 bedrooms, 2 bathrooms, rec. room. Available immediately.

SIDNEY, B.C.
3-bedroom, 2 baths house. Fenced yard. $295.

Ste. 202-920 Hillside, 388-5194

STOP
Looking for a new, clean building with the best rates in town? Compare us! Five minutes from town on bus route. Children welcome. Included in rent is your parking, water, and most importantly heat (saving you approx. $20.00 per mo.). Also, ask about our lease plan.
VIEW TODAY
NEED A RIDE?
We can pick you up to view.
Craigflower House
MOVE NOW BEFORE SCHOOL STARTS
Call 384-0249, 477-0176
477-8646
TOD HACKETT
Construction Ltd.

Western HOMES Ltd
1037 CLOVERDALE AVE. 386-6314
OAK BAY AVE.
Luxurious and spacious one bedroom apartment in newer building, $233.27 per month. Avail. NOW
CLOSE TO TOWN & COUNTRY
One bdrm basement suite, valley views. $190 includes fridge and stove.
BEACON HILL PARK
Ideal for pensioners, bachelor suite $98.16. Avail. NOW.

Harbour Towers
1 BEDROOM
Harbour view
Available Now!
PENTHOUSE
Available Immediately
Phone 385-2405

PARK LOCATION
—1 bedroom from $175
—2 bedrooms from $240
—new building
—large bright suites with drapes.
—we pay half tenants hydro
—sorry no children or pets
PLEASE CALL
RESIDENT MANAGER 383-8251
OR ASSISTANT 382-4770

Craig House
UNDER NEW MANAGEMENT
Very spacious, lots of closet space, newly decorated just for you.
2 BEDROOMS FROM $238.50
1 BEDROOM FROM $190
BACHELOR FROM $170
Make Craig House Your New Home
You'll Feel Welcome
CATERING TO ADULTS
388-9278 — 658-5900 — 479-1435

DOWNTOWN
1-bedroom suite for November 1st. Cosy new building. Uniquely designed and beautifully appointed. All modern amenities plus underground parking. Close to everything. $230. The Claridge, 815 Rupert Terrace. 477-3065.

HILLSIDE - SHELBOURNE
We have available a 1 bedroom suite Nov. 30, renting for $191 per month, in this convenient location opposite Sears. ALSO AVAILABLE A 2-BEDROOM SUITE renting for $235.53. For further details call 592-1761. Adults only, no pets, please.

UPPER FORT ST. AREA
Available Now or Dec. 1st, a very nice 1-bedroom suite, located in a very quiet building. The rent $191 per month. Please call 595-1210. Adults only. No pets.

ONE BACHELOR, $165; ONE BEDROOM, $190; TWO BEDROOM, $250. All including heat, fridge, stove, drapes, sauna, games room, parking, cable. 908 Market Street. Phone 382-4419.

AVAILABLE DEC. 1, 1 BEDroom suite in Esquimalt on bus, near shopping, beach, all utilities, $185 per month. 383-6776.

ESQUIMALT; 1-BEDROOM, heat, water, cable included, $156, 383-5179.

JAMES BAY — ONE AND TWO bedrooms, Bachelor. Utilities included. 592-7678.

2 BEDROOMS, CLOSE TO ALL amenities, available now or Dec. 1. 943 Esquimalt Rd. 479-7288.

2-BEDROOM BASEMENT SUITE, utilities included, 479-7664.

200 APARTMENTS TO RENT UNFURNISHED

1022 Pandora

Brand new and centrally located building, 5 blocks from city centre, with bright suites and large balconies, deluxe kitchens, drapes, w-w double glazed windows, controlled entrance. Just a few choice 1 bedroom suites available from $210 a month. Underground parking. For information call Mr. Tremblay 384-6436.

McKENZIE MANOR

1010 McKenzie Ave.
Featuring very spacious suites with extra large kitchens. Sauna and separate billard room. 2 bedrooms from $255. 1 bedrooms from $190.
Mrs. Henderson 479-6486

CAPSTAN COURT

630 Head St.
A newer building centrally located in Esquimalt. Large suites with balconies. Wall-to-wall, drapes, controlled entrance, etc.
1 bedroom from—$194
2-bedroom from—$250
See our manager
MR. McCALLEN
Phone 386-0083

ELLERY MANOR
855 Ellery St.
Children Welcome

We feature larger suites to suit your family needs. Close to everything in Esquimalt. Courteous management.
Now available, a few choice 1, 2 and 3-bdrm. suites.
1-bedroom from $200
2-bedroom from $243
3-bedroom from $278
Mr. and Mrs. Perkins
Managers
Phone 382-2942

Amblewood Developments

WALKING DISTANCE TO TOWN
—Older style apartment.
—1-bedroom suite. Rent $140.
—Bachelor suite. Rent $128.
To view call BEFORE 6:00 p.m. 384-5830.

KING ARTHUR APTS.
1660 Fort St.
1-bedroom suite. H.W., balcony, drapes. Rent $172.85.
To View Call 595-3350

SHELLY MANOR
1-bedroom suite. Fairfield District. Quiet Block. Rent $180.00.
To View Call 385-9876

2013 OAK BAY AVE.
Comfortable 1 BR suite.
Rent $110.60
To View Call 384-9335

ROYAL SOVERIEGN APTS.
1678 Fort St.
—1 BR, W-W, Rent $179.59
—2 BR., W-W, Rent $240.15
To View Call 595-4774

david burr ltd.
655 Fort St. 384-9335

LUXURIOUS
THE WESTFIELD
1024 FAIRFIELD

Large (1100 sq. ft.) 2-br. suites from $315. Also one special suite — $375.
382-6436

FORT - PANDORA

Walking distaonce to town. Mature adults only. No pets or children please. 1 bedrooms from $190. 2 bedrooms from $260. 598-2394.

JUBILEE

1939 Lee Ave. behind Safeway near Hospital. 2-bedrm. $280. Available Immediately. Sauna and whirlpool, 595-1210.
Kilmarnock Holdings Ltd.

Lady Essex — 270 Simcoe St., 382-1082
$198.25—1 Br. — Immed. No. 309
$198.25—1 Br. — Dec. 1. No. 310, Swirlpool, sauna.
Lord Essex — 240 Simcoe St., 382-1082
$251.25—2 Br. — Dec. 1, No. 406
$194.25—1 Br. — Dec. 1, No. 211
$201.50—1 Br. — Dec. 1, No. 102, Swirlpool sauna.
Lord Michigan — 235 Michigan St., 384-4654.
$166.25 — Bach. — Dec. 1, No. 407
All rents are current
For further information call
BROWN BROS. on BLANSHARD
385-8771 (anytime)

MAPLEWOOD GREEN

3255 COOK
Bachelor and 1 bedroom available. includes swimming pool, sauna, billiards and free heat, 382-0815 or 385-0045.

SPENCER CASTLE
Deluxe 2-bdrm. Cond.

Corner suite, 2nd floor, over 1300 sq. ft. 2-4 pce. bathrms. laundry ensuite, indoor pool and sauna, guest house and billiard room, heat and water included. Virtually soundproof. 4¾ acres of grounds, no pets. Available now, $500 monthly. Phone 383-9540, 5 p.m.-10 p.m.

GOODACRE TOWERS

Prestige accommodations overlooking Beacon Hill Park. Now available 2 bachelor suites, 385-8111, 385-5545.

NORTH HILL

Two 1-bedrooms available. Resident manager, 386-7325.

1144 Rockland

NEAR COOK
Suite 408 — Bachelor — $182
A superior building in a desirable area. Elevator, clean, quiet. Rent includes heat, cable and open parking. Available December 1st. Phone to view 382-8817.

SOOKE
1 MONTH FREE RENT
1-bedroom apartments available now. Unfurnished $175 p.m., $205 p.m. furnished. Close to beach access. References required. Phone Sooke Realty Ltd., 642-5426.

$189 PER MONTH

1 bedroom apt. available now, wall-to-wall carpets, including heat, parking and cable, 944 Tattersal Drive, close to Woolco, 385-2078, 478-9123.

3-ROOM APT. AVAILABLE DEC. 1st, no pets, no children, $115 per month. 385-0175.

WATERFRONT, MODERN apartment. One and two bedroom. Utilities included. 592-7678.

DELUXE 1-BEDROOM, VIEW, fireplace, dishwasher, Esquimalt, $230. 382-8613, 479-3406.

ONE-BEDROOM, FIREPLACE, private entrance, partially furnished, $171. 382-8697, 382-7672.

OAK BAY — 1-BEDROOM, fourth floor, $196, no pets, adults, 598-3862.

200 APARTMENTS TO RENT UNFURNISHED

BROWN BROS. on BLANSHARD
"People Helping People"

FIRST CHOICE IN APARTMENT RENTALS

VILLAGE OAKS

(2125 Oak Bay Avenue)
For those who appreciate fine quality. 1300-1400 square feet of luxury living. Priced from $425. Sorry no children or pets.

For further information call:
BROWN BROS. on BLANSHARD
385-8771 (anytime)

REDWOOD PARK APTS.

155, 157 Gorge Road, East
Make the right move this fall by moving into the warmth of wall-to-wall comfort featuring:
Covered parking
Pool
Saunda
Recreation Area
One-bedroom from $210.00, two-bedroom from $285.00. Please call 382-6407 or 383-6735.

BLACKWOOD MANOR

2664 Blackwood Ave. at Hillside
Fresh, bright suites in a new building. Real value for your rental dollar. One-bedroom suites from $180.00, two bedrooms from $275.00. Please call resident manager 382-6603.

THORNWOOD MANOR

(1028 Inverness Avenue)
New, bright, clean 1-bedroom suites, priced to rent from $195. Convenient location, cloise to transportation.

ELLERY APTS.

837 Ellery Street
Luxurious wall-to-wall carpets blend with the extra large suites to make this your best apartment dollar value. One-bedroom suites from $175.00, two bedrooms $225.00. Children welcome. Please call resident manager 386-0045.

MANCHESTER COURT

565 Manchester Road
Deluxe suites, quality appliances, dishwashers included in two-bedroom suites. Priced to rent from $275.00 for two bedrooms, $215.00 for one bedroom. Please call resident manager 386-3615.

"IT'S ALL HERE"

with
F. W. STAPLES & ASSOCIATES
(Prop. Mgmt. is our only business)
388-4243

JAMES BAY APARTMENTS

Bachelors and 1 Bedrooms comfortable suites with wall to wall carpeting, drapes, appliances, controlled entrance.

TOWNHOUSES

Lovely 2-Br., 2-storey with wall to wall carpeting, drapes, appliances, and your own enclosed patio. Rents starting at $250.
CALL US NOW
Office 388-4243
After 7 p.m.
Kris 383-8324
Frank 477-9177

WINDSOR COURT

252,254, 258 Gorge Rd. E.
Large comfortable suites in adult apartment complex. These spacious units include heat.
For your enjoyment and recreation we offer 50-ft. heated indoor pool, swirl pool, saunas, squash court, tennis court and universal gym.
1 bedroom suites $215-$230
2 bedroom suites $270-$300
Sorry
No Children or Pets
Please Call
Resident Managers
Mr. and Mrs. Hand 383-5059
Mr. and Mrs. Noad 383-0509
Mr. and Mrs. Anderson 384-1855
Office Mon. to Fri. 9-5 388-4555
McArthur Park Estates

APARTMENTS
One large and one smaller. Each has two bedrooms and two 4-piece bathrooms. Greet the new day from your own balcony and AH! that fresh air. Double glazed windows, luxury appointments throughout including full underground parking. All this and more. Located Rockland-Cook area. Rates $375 and $425 per month.
BOYD SADLER
382-2134 592-1929
FARMER INVESTMENTS & REALTY LTD.

2-BEDROOM SELF-CONTAINED suite in 6-year-old 4-plex, on Constance. Appliances, drapes, hardwood floors, covered parking, laundry, storage, no pets, $247, available immediately. No rent increase. 478-9781.

SIDNEY
Pleasant 2 bedroom apt near beach, adults only, Third and Malaview, Manager, 656-4838.

FAIRFIELD AREA, ONE BEDroom apartment, $215. Young persons preferred. 386-0540 after 10 a.m.

SIDNEY, 1 LARGE BEDROOM apartment, mature adults, no children or pets. 656-4250.

ELMBROOK: TOP FLOOR, large bright 1-bedroom, $200. 1471 Fort Street. 598-7724.

1-BEDROOM APARTMENT, $124 per month, near Naden; married couple. 383-9857.

2 ONE-BEDROOM AVAILABLE, resident manager, 386-7325.

1-BEDROOM SUITE AVAILABLE, $166 month, quiet building, heat, cable, water included. 479-5205.

SOOKE AREA, NEW 1 BEDROOM apartment. 642-3426, 642-5730.

200 APARTMENTS TO RENT UNFURNISHED

BROWN BROS. on BLANSHARD
"People Helping People"

NOW RENTING THE CHARLES DICKENS

243 GORGE ROAD EAST
—BRIGHT, NEW MODERN APARTMENT
—ON GORGE WATERWAY
—DIRECT BUS LINE TO DOWNTOWN
—BEAUTIFUL WALL-TO-WALL CARPETING
—PLEASANT LANDSCAPED SURROUNDINGS
—COVERED PARKING AVAILABLE
—OIL HOT WATER HEATING SYSTEM
—ONE AND TWO-BEDROOM SUITES
—SUNDECKS
—CONTROLLED ENTRANCE
—RESIDENT MANAGER
—LAUNDRY FACILITIES
—ONE-BEDROOM FROM $203
—TWO BEDROOMS FROM $265

FOR APPOINTMENT TO VIEW PLEASE CALL RES. MGR. KEN UNDERWOOD 388-6448.
OR
BROWN BROS. AGENCIES LTD.
385-8771 (anytime)

CLOVERDALE TOWNHOUSE COURT
991 CLOVERDALE

2-Bedroom 2 Storey From $250

HEAT—CABLE INCLUDED
1 BACHELOR $149
Close to stores, schools.
OPEN TO VIEW
12-7 P.M.
Contact Manager Ste. 101
PHONE 385-0814
Or 385-0991 Ans. Service

Park Pacific

LORD HARLEY APTS.
3220 Quadra
Mayfair Area
AVAILABLE Dec. 1
2-Bedroom, 1½ Bath from 910 sq. ft. $295.00
1-Bedroom $217.00
Swimming pool, sauna, Hobby room, Recreation room.
Mature Adults — Sorry No Pets
Call Mr. Salon, 386-3711

PARENTS SEE THIS

TIRED OF PAYING HIGH RENT?
Looking for accommodation in an excellent area? We have some good news for you!
CALL 477-0176 or 477-8646
TOD HACKETT
Construction Ltd.

THE 3RD DIMENSION
1151 OSCAR
Available now, deluxe accommodation. Main floor, 2-bedroom plus den, $325. Top floor, 1-bedroom, $250. Other 1 and 2-bedroom suites available Dec. 1st. Very quiet building, adults only, no pets. Underground parking included. In Fairfiels, near shopping and Beacon Hill Park.
Resident Manager 388-6061

LIKE NEW CHARACTER

MUST BE SEEN
611 ADMIRALS
Rents reasonable. 1 and 2 bedroom suites. Children and small pets welcome. Garden City Property Management Ltd. 382-6512, 388-5194.

HYBURY HOUSE

3868 SHELBOURNE ST.
1 and 2-bedroom available. Includes swimming pool, suana, jacuzzi, billiard and free heat. 477-9601.

GLENLAKE — HAPPY VALLEY
Modern 2-bedroom wall-to-wall, stove and fridge, close to schools and stores. Children welcome; sorry, no pets. 595-1247 or 474-1438.

ENJOY CHRISTMAS IN QUIET DUNSMUIR HOUSE
—Seaviews
—Spacious suites
—Adults only
Manager 388-4943

5 ROOM SUITE IN PRIVATE home, $265, all found, quiet mature couple only, non-smokers. 479-5782 evenings.

201 APARTMENTS TO RENT FURNISHED

NEW
Near Downtown

Includes dishes, linen, color TV, radio, underground parking, elevator. Near bus, no steps. Studio bachelor suite, $85 weekly or $250-$260 monthly. 1 bedroom suite, $325 per month. 2 bedroom suite, $405 per month, Hartnell House, 1204 Yates.
386-2812 or 384-2087.

BEACON HILL - JAMES BAY. 1-BEDROOM SUITE INCLUDING LIVING ROOM, DINING AREA, FULLY CARPETED, TASTEFULLY FURNISHED OR UNFURNISHED, QUIET MODERN BUILDING WITH ELEVATOR, CLOSE TO PARK AND DOWNTOWN, MAID SERVICE AVAILABLE. SORRY, NO CHILDREN OR PETS. NO RENT INCREASE FOR ONE YEAR. 384-7017.

LOVELY ONE-BEDROOM suites, by week or month. Queen bed, colour cable TV, phone. Maid service weekly, view balcony, indoor heated pool, sauna and swirl pool, Laundromat and elevator, no pets, Oxford Castle Inn, 133 Gorge Rd. East. Phone 388-6431.

DE LUXE ACCOMMODATION. Furnished bachelor and 1 bedroom suites. Maid service, answering service, indoor heated pool, cocktail lounge, saunas, coffee shop, dining room, laundry, colored cable TV. "No pets." Coachman Inn, 229 Gorge Rd. E. Phone 388-6611.

HEART OF DOWNTOWN
$400 — deluxe 1 bedroom, beautifully furnished in the Savoy. Available immediately.
JACK MEARS
OAK BAY REALTY LTD.
RENTAL DEPARTMENT
598-3321

SOOKE
1 MONTH FREE RENT
1-bedroom apartments available now. Unfurnished $175 p.m., $205 p.m. furnished. Close to beach access. References required. Phone Sooke Realty Ltd., 642-5426.

DE LUXE ACCOMMODATION. Furnished bachelor and 1-bedroom suites. Colored TV, dining room, laundry, indoor pool, hydro pool, saunas, lounge, maid service answering service. No pets. Canterbury Inn, 310 Gorge Road. Phone 382-2151.

VICTORIA BUSINESS MAN offers spacious 2-bedroom, tastefully furnished apartment on quiet street for sharing with responsible mature person. Within easy walking distance Naden or Dockyard. 383-9332 evenings.

DOWNTOWN FURNISHED STUDIO SUITE AVAILABLE IMMEDIATELY, KENT APARTMENTS, 1322 BLANSHARD, SUITABLE FOR MATURE ADULTS, NON-SMOKERS ONLY, $170 A MONTH. 477-9370.

JUBILEE HOSPITAL AREA, ON bus route and across from Shopping. Fully furnished one-bedroom suite, includes linen, dishes, cutlery, heat, hot water, parking and cablevision. $230. Bachelor $210. Adults, no pets. 592-9516.

ESQUIMALT — CLOSE IN
LOVELY 3½ RM (1 BEDROOM) view apt., with main furniture etc. w to w carpet, heat, hot water, cable, parking. (laundry avail), $195 Mature working couple. Dickie Agencies, 919 Fort, 382-3412.

DELUXE SELF-CONTAINED rooms, double, queen size beds, kitchen, fully equipped with bath, shower. Low daily, weekly, monthly rates. Daffodil Inn, 680 Garbally, behind Firestone Store. 386-8351.

CADBORO BAY, GROUND floor compact 3-room suite. Close to stores and transportation. Suitable single or working couple. Available immediately. Fairways Lodge, 3895 Hobbs Street. Just phone 477-2692.

CRAIGFLOWER MOTEL ON Gorge Waterway, offers deluxe bachelor and one-bedroom suites at special winter rates. All the comforts of home. Completely furnished with main service and laundromat on premises. 388-7861.

CLEAN, FURNISHED BACHElor and 1-bedroom suite by week or month, kitchen, queen bed, colour, cable TV, phone, maid service, no pets, Friendship Inn, 39 Gorge Road East. 386-8335.

$125, JAMES BAY, BACHELOR, self-contained; $185, James Bay, 1 bedroom self-contained. All utilities included; close to sea, park, shopping and Parliament Buildings. 595-5446.

LARGE QUIET STUDIO SUITES with kitchens in one-mile circle, everything included except dishes, $185 single, or $195 double occupancy per month. 384-5122 or 592-2615.

IN ESQUIMALT, BASEMENT suite, for 1 person only, must be quiet and clean, furnished, includes heat, water, light. Good for student, $160 month. 382-6990.

CAMBRIDGE MOTEL, 345 Island Highway, 1-A, renting 1 bachelor apartment and 1 and 2 bed. kitchenettes and sleeping units, close to bus and store. 479-2751.

ONE-BEDROOM GROUND level suite in older home, seaview, available December 1, Dallas Road, references required. 383-7292.

TOWNHOUSE FOR RENT. 1-storey level, fully equipped. Mature non-smoking couple preferred. February 1st to March 31st. Reply to Victoria Press Box 471.

DELUXE ACCOMMODATION, quiet surroundings, large space, across Mayfair Shopping Centre, weekly from $63, monthly from $230. 388-7337.

FULLY FURNISHED 1-BEDroom suite in older home, 1 block from Beacon Hill Park. $194 per month, small pets welcome. 382-8822 or 388-6917.

MICHELANGELO APARTMENTS, 1158 Yates, $187.50. Studio — bachelor. Close to town. Everything supplied. Includes parking. 386-2812.

VIEW ROYAL FURNISHED STUdent suite, near University bus, share kitchen, $99 includes all utilities. Phone 479-8112.

CADBORO BAY, SEMI-FURnished suite for two students sharing. Non smokers, drinkers please. 477-1605.

UNIVERSITY-CADBORO BAY, self-contained 2 room basement suite for quiet male, $160. All utilities. 477-3156.

GROUND LEVEL, OWN ENtrance, 1 bedroom, electric, water included. Quiet non-smoking adult. No pets. Jubilee area. 592-7971.

COMFORTABLE ACCOMMOdation, bachelor suite, $139; bedsitting room, $85. Everything supplied, University Heights. 383-8079.

THUNDERBIRD MOTEL, ENtrance Beacon Hill Park, near downtown, reasonable off-season rates. 384-0632.

QUEEN VICTORIA INN, PARLIAment Building area, weekly and monthly rates. Indoor pool and sauna. Day or night, 386-1312.

BEACON HILL AND HOSPITAL, 2 room suite, $135. All utilities, laundry, quiet female, 384-2090, 477-3156.

COSY COTTAGE WITH FIREplace and carport, no pets, Malahat Bungalows. 478-3011.

3 ROOMS, FURNISHED, HEAT, water, cablevision, $165, 507 Simcoe, 383-5823.

BASEMENT, FIREPLACE, cablevision, everything supplied, Royal Oak, $200. 479-6396.

LARGE, MODERN 1-BEDROOM, quiet adult, December 1, $195. Evenings, 382-4360.

UNIVERSITY AREA 1 BEDroom, utilities included, all carpeted, $200. 477-5612.

AVAILABLE NOW SMALL one-bedroom, utilities included, $175. 382-5537.

JAMES BAY, NEWLY RENOVATed 1 bedroom, $175. 2-bedroom $235., 478-7786.

202 APARTMENT FURNITURE TO RENT

STANDARD FURNITURE
Three Rooms from $40 per month
Immediate Delivery
382-5111

MONTH TO MONTH
Piece or Group
CAMOSUN FURNITURE RENTAL
942 Fort St. 383-3653

203 APARTMENTS WANTED

LADY PENSIONER, SCOTTISH, wants unfurnished apartment, reasonable rent, I have Chihuahua. 384-4615.

203 APARTMENTS WANTED

TWO QUIET SISTERS, ONE REtired, looking for a 1 or 2-bedroom self-contained suite, in a character home. We would consider caretaking while owners are away. 743-2068, 383-0886 evenings.

SINGLE WORKING GIRL LOOKing for one bedroom or bachelor in house or older apartment building. November 15th or December 1st. Phone after 5 p.m. 383-5383.

RESPONSIBLE YOUNG COUPLE seek suite or duplex around $225. Starting December or Jan. Prefer Esquimalt Gorge area. 382-9529 or 384-8814.

204 SHARED ACCOMMODATIONS

SMILE!
Happy person desired to share large sunny 2 bedroom townhouse in James Bay. Underground parking. Furnished including TV, stereo etc. Rent negotiable. 382-6122 or 383-7626, ask for Pedro.

VICTORIA BUSINESS MAN offers spacious 2-bedroom, tastefully furnished apartment on quiet street for sharing with responsible mature person. Within easy walking distance Naden or Dockyard. 383-9332 evenings.

4TH PERSON NEEDED IN FINE old house in Esquimalt, 2 fireplaces, 5 bedrooms, 1 acre land, workshop. Full use of 2 rooms and share rest of house. 125 per month plus utilities. 382-7878 evenings.

TWO PEOPLE WANTED, MALE or female, to share our 4-bedroom house. Fully furnished, 2 fireplaces, country setting, close to University. Phone Ray or Ian, 477-7484, 5 to 6 p.m.

STUDENTS
One room, share kitchen and large bathroom with 3 girls, wall-to-wall shag, separate entrance, includes utilities, $125 per month. Brian 388-5434 or 595-8618.

RESPONSIBLE WORKING MAN, late 30's would like to share in fatherless family home, enjoys all family life. This is a serious request. If interested please call 386-6680.

FOR THE RIGHT PERSON, half a house, fully furnished, fireplace, TV, stereo, everything. Sears-Camosun area, prefer younger person, $150 inclusive, 595-4841.

WORKING OR STUDENT. QUIET house, close to town and university, male or female, non-smoker and vegetarian preferred but not essential, $90. 598-6775, 6 p.m.

DOULD LIKE SEMI RETIRED lady to share apartment as companion for older lady. Free room and board plus remuneration for light duties. 598-8440.

2 ROOMS TO RENT IN LARGE, comfortable house, 2 fireplaces, $105 a month plus utilities. 595-8930 after 5.

YOUNG MARRIED COUPLE looking to share large three-bedroom house, Langford area. 478-8546 anytime.

WANTED — LADY TO SHARE my house and all conveniences, near park and sea, A.M. calls, 384-6228.

WE HAVE A ROOM IN A LAKEfront home. 15 minutes to downtown. Ducks, fish, otters and all amenities, $180 to $200. 479-4704.

MOTHER AND DAUGHTER WISH to share lovely modern home with same, or working girls or students, own room, bath. 479-6015.

WANTED — GIRL TO SHARE small 2-bedroom house, Burnside-Marigold. On good bus. 479-0848.

AVAILABLE IMMEDIATELY, room in a spacious congenial mixed house. 592-1556.

ONE ROOM TO RENT FOR SEmi-vegetarian female, please phone 384-7029.

206 DUPLEXES TO RENT

COLWOOD AREA
Two three-bedroom duplexes for rent, brand new, rent with option to buy, $325 monthly, Rainville Road.

One two-bedroom four-plex for rent, fridge, stove, wall-to-wall carpeting and drapes included, $255, 878 Brock Ave.

One two-bedroom four-plex for rent, fridge, stove, wall-to-wall carpeting, drapes, heat and water included, $265 a month, 3323 Fulton Road.

Fran Cornick 478-5040

SIDE-BY-SIDE DUPLEX BUILT on corner lot with entrance on own street. 3 bedrooms, 1½ baths, living room and dining room, family room and utility room. All automatic appliances, range, fridge, dishwasher, garburator, washer and dryer, wall-to-wall carpets, drapes. Beautiful landscaping and view of campus. $450 per month. Rent includes gardening. Phone office hours. 592-9516.

FAIRFIELD
Young executive type duplex. Lower 2 bedroom, den living, dining room, bathroom, kitchen fully equipped including Jenn-air and dishwasher Cable, heat lights and parking included $350 per month. Available Dec. 1. 386-8385

NEW ESQUIMALT
3 bedrooms, 2 baths, den, rec. room, double carport and available immediately. Quiet street. (Suitable for in-law suite as is.) $450 P.M. 477-3593.

988 BRAY AVE. — $260.00 per month incl. Range and Refrigerator. Two Bedrooms, Carport, No basement, fenced yard, close to schools. Available now. References please. W. Hobson, 388-4271.
J. H. Whittome & Co., Limited

GROUND FLOOR 1 BEDRM SUITE stove and fridge. Heat, power incl. in rent of $215 P.M. Dec. 1st. occup. 1 yr. old bldg. JIM RANSON, Westgate Rlty. 388-9941, 479-5910.

NEARLY NEW DUPLEX, CLOSE to Golf Course and Gorge Park, 3 bedrooms, 2 full bathrooms and finished rec. room. Gold appliances includes. $375 per month, 479-6294.

DELUXE NEW DUPLEX, CLOSE to schools and shopping centres. 3 bedrooms, full basement and feature fireplace. Quiet Colwood cul-de-sac. $350 per month. 479-6294.

JUBILEE AREA, TWO BEDroom ground level, excellent location, heat, fridge, stove, and utilities included, $245. December 1st. 598-7219.

COLWOOD, 3 BEDROOMS, WALL-to-wall, fridge, stove, heat and water included. Sundeck, carport, large fenced in yard. 478-7356.

2-BEDROOM UPPER DUPLEX, fully carpeted, 1 block from Jubilee Hospital, $285, no pets. Phone 595-4988. Weekdays 5-6 p.m.

SPACIOUS 2 BEDROOMS, FULLY furnished. Private yard and patio. Available immediately. One pet allowed. 478-0915.

NEW THREE BEDROOM DUplex with 1½ baths, wall-to-wall, electric heat and full basement. Rent $350. 477-5138.

AVAILABLE IMMEDIATELY, 1-bedroom unfurnished upper duplex, Rock Bay-John St. $175 including heat. 479-1854 after 5 p.m.

2 BR DUPLEX WITH INLAW suite. Newly decorated, $375 per mo. Close to Town and Country. 479-4634, Amblewood Dev.

3-BEDROOM TOWNHOUSE 2 patios, 1½ baths, basement, carport, fridge, stove, $350. December 1st. 598-3870.

CRAIGFLOWER AREA, 3-BEDroom, ground floor suite, 1 year old, wall-to-wall throughout, 1½ baths, on busline, $295. 478-2430.

LANGFORD, 2-BEDROOM DUplex, $280. Stove, fridge, water, wall to wall, close to amenities 478-6552.

2-BEDROOM, HEAT AND WATER included, $280, Cloverdale; 2-bedroom, electric heat, $175. Central Park. 386-2648.

UNIVERSITY HEIGHTS — 3-bedroom, fireplace, laundry room, all utilities paid. $425 per month. 479-4647.

3 AND 4-BEDROOM UNITS, $350 or will sell, low down payment, at only $39,000. H. Bitterman, 388-7557, 474-2476.

SIDE BY SIDE DUPLEX, TILLIcum area, water included, two-bedroom, children and pets, $260. 385-6989.

FAIRFIELD 2-bedroom, main floor, fridge, stove, washer, dryer, fireplace, carpets, very clean, $325. 382-6633.

2-BEDROOM DUPLEX, LANGford, fridge, stove, heat, water. $265 per month. Available Dec. 1. 478-2450.

2-BEDROOM UPPER DUPLEX, wall-to-wall, balcony, $275, inclusive, Fernwood area. 478-2645 after 6.

1-BEDROOM, WITH WASHER, dryer, utilities included. 382-9788.

206 DUPLEXES TO RENT

OAK BAY DECEMBER 1ST., upper two bedroom plus dining or sun room, fireplace, large kitchen one block from beach, mature adults preferred. Reference required. $270. 598-6349, 383-5124.

SOUTH OAK BAY, SIDE-BY-SIDE duplex, convenient location, two bedroom, wall to wall, fridge and stove, fireplace, one child, no pets. References required. Available November 15th, $295 per month. 598-2794.

LUXURIOUS UPPER 3-BEDroom duplex in new house, has wall-to-wall carpeting, 2 bathrooms, very large and modern kitchen, sugar rock fireplace, etc. $325 includes half utilities. 474-2970 (Colwood).

MODERN 3-BEDROOM SIDE-BY-side duplex with basement, carpet floors with fridge, stove, washer and dryer, close to school and park, Esquimalt, $334 per month. 477-5424.

SIDNEY
For quiet people. Large 2-bedroom suite, fridge, stove, and carpets. Large back yard. $250. Apply 2419 Amherst Ave. Between 6 and 9 p.m.

OAK BAY, CHARMING SIDE BY side, two bedrooms, den, living room, fireplace, stove, fridge, wall-to-wall, no children or pets, available December 1st, $350. 592-4634.

SIDNEY 3-BEDROOM DUPLEX, wall-to-wall carpet, fully fenced yard, close to schools, children and pets welcome, $325 monthly 656-3614.

BAY-FERNWOOD AREA, AVAILable Dec. 1, one bedroom upper, $230 includes heat, water, electricity, fridge, stove, washer and dryer. 478-3249.

ATTRACTIVE, CARPETED TWO bedroom side by side duplex. Fridge, stove, private yard. $275. 383-7693 (afternoons). 478-5319 (evenings).

LANGFORD, BRAND NEW 3 bedrooms, 2 baths, fridge and stove, wall to wall carpet, near to school, shopping and transportation, $350. 478-4109.

NEW 1 BEDROOM, ALL UTILIties supplied. 383-0904.

CLOSE TO PARLIAMENT BUILDings. 2 bedroom. $260. 595-4231.

METCHOSIN AREA NEW LARGE 3 bedroom duplex, full basement, carport, fireplace, ensuite, fridge, stove. Dec. 1st. 388-6663, 477-5728.

$325 ESQUIMALT, 3 BEDROOMS, fireplace, carpets, fridge, stove. 388-9289; after 1.

OAK BAY DELUXE DUPLEX, four bedrooms, two full bathrooms, $375 monthly. Ken 592-6225.

ONE BEDROOM UPPER, UTILIties included, private entrance. $215. 382-6794.

2-BEDROOM, STOVE, FRIDGE, drapes, Bethune and Cloverdale, $250. 385-3989.

ESQUIMALT, DISTRICT, WAterfront duplex, 3 bedrooms, available. immediately. $325. 478-6092.

JUBILEE HOSPITAL, 2 BEDrooms. Garage, backyard, $240.75, 595-7993, 477-3156.

2-BEDROOM SXS WITH STOVE and fridge, fenced backyard, $228. Plus utilities 388-6034.

MODERN 2-BEDROOM DUPLEX, full basement, carport, Available December 1st. $295, 382-5043.

TWO BEDROOM SIDE BY SIDE, fridge and stove, basement, $250 479-8395.

JUBILEE, 2-BEDROOM, LOWER, fridge, stove, washer, dryer, carpets, clean. $300, 382-6633.

210 HOUSES TO RENT UNFURNISHED

WATERVIEW PATIO TOWNHOUSES
724 Sea Terrace
—Overlooking Victoria Harbor
—Embraced by waterfront park with tennis court
—Private sunny patios
—W-W carpets, drapes and appliances
—Free parking
—Minutes from town
—3 Bedroom $360.00
—2 Bedroom $290.00
P. R. Brown & Sons, 385-3435
762 Fort Street
595-0185 Anytime

SIDE-BY-SIDE DUPLEX, BUILT on corner lot with entrance on own street. 3 bedrooms, 1½ baths, living room and dining room, family room and utility room. All automatic appliances, range, fridge, dishwasher, garburator, washer and dryer. Wall-to-wall carpets, drapes. Beautiful landscaping and view of campus. $450 per month. Rent includes gardening. Phone office hours. 592-8516.

3 BEDROOM FAMILY HOME ON quiet residential street, large open main floor plan, including living room with fireplace, and sun room opening to large cedar deck. Large private, well landscaped yard, large master bedroom upstairs, with feature cedar wall, full ensuite bath, and balcony. 2718 Avebury Ave. $465. per month. 595-1871.

CADBORO BAY FOUR BEDroom, entertainment size dining room and living room with fireplace and view of Cadboro Bay. Family room, 3 bathrooms, fully carpeted with fridge, stove, garburetor and some drapes. Children welcome. Pets considered, no cats. A quality home, references required. $625. 382-3721 or 385-2556.

WHY RENT?
Invest in your own future! This delightful 2-bedroom, well-cared-for home is so easy to finance. Call by SUNDAY between 1:30-3:30 and try your offer on the asking price of $39,900. 386-2911 or 478-2430.
LORRAINE HETT
Homefinders, Wall & Redekop

TOWN & COUNTRY

3-Bedrm home, bsm't, stove and fridge. W and D hook-up. Water included. $350 p.m. Call 479-4647 LARRY QUAGLIOTTI, or 386-6164. Castle Properties.

7174 WEST SAANICH ROAD
Brentwood Bay. 3 Bdrms., liv. rm., kit., 4 pc. bath, hook up for W. and D., plus separate garage on 60 x 129 lot. Fridge and stove. $295 per month. Call
FRANK CSINOS
- 388-6275 PAGER 2826
SEABOARD PROPERTIES LTD.

NEW ESQUIMALT
3 bedrooms, 2 baths, den, rec. room, double carport and available immediately. Quiet street (Suitable for in-law suite as is. $450 P.M. 477-3593.

NORTH SAANICH OVERLOOKing Experimental Farm, close to school and recreation centre, 4 bedrooms, modern home, with full basement, 1 acre of easily cared for grounds, lease required $400 per month. Phone Royal Trust, 388-4311.

3-4 BEDROOM, FULL BASEment dwelling near K-Mart. Available immediately. References please. $375.00 per month. Call Mr. Hobson, 388-4271.

J. H. WHITTOME AND CO. LTD.
Oak Bay, attractive very well maintained 2 bedroom home, L.R. with F.P. separate D.R. W-W thru-out. Full basement with D.I. garage available Jan. 1st. $425 P.M. Call 592-7202.

FARM FOR RENT, 23 ACRES IN Highlands, barn, water, and fenced pasture, 2-bedroom house, gravel road, no phone, available immediately, $400 per month, 388-6631, 8:30-4:30 weekdays.

SUITE IN OLDER TUDOR STYLE home, bordering Stadacona park, large living room with fireplace, large bedroom with adjoining nursery, kitchen and bathroom, asking $280. 383-1069.

COLWOOD
3-bedroom home with dining room, fireplace and laundry room. Extra large separate garage. Fenced backyard. Available December 1st. $395. 478-3606, 478-7381.

BY DEC. 1
WOOLCO AREA — Charming 1 brm. home with 2-BRM suite in Full basement. Rent with other couple or friends. $385. Call PETER TER VEER, 479-1588.

2-BEDROOM HOUSE, WILKINson Road, full basement, fireplace, fridge, stove. Available November 20th. $300. 477-2913 between 7-9 p.m.

SOOKE
New home for rent or rent to purchase. Dishwasher, etc. $400 per month. Phone 652-4286, or 642-4537.

2 OR 3-BEDROOM TOWNHOUSE, Sidney, includes fridge, stove, drapes, $285 per month; references required. 595-6392 or 383-4477.

LANGFORD AREA, $300 FOR newly renovated two-bedroom home. Can include stove, fridge, and dryer. 478-8683.

210 HOUSES TO RENT UNFURNISHED

Western HOMES Ltd.
1037 Cloverdale Avenue 388-6314

FINLAYSON-COOK
Beautiful older family home, 3 bdrms, fenced yard. $400 p.m. Avail. Nov. 1st.

ESQUIMALT
1 bdrm. duplex, $176.70. Available Nov. 1st.

JUBILEE AREA
2 bdrm. duplex, f.p., basement, $300. Available Nov. 15th.

2 bdrm. duplex, f.p., basement, $324. Avail. Dec. 1st.

CRYSTAL POOL
Large 3-bdrm. house, 1½ baths, D.R., large yard. Avail. NOV. 15th or sooner. $350 p.m.

JAMES BAY
Two Bdrm duplex. Large Yard. Fireplace. Fridge and stove. Attractive. Avail. Now. $325 per mth.

SOOKE
3 bdrm home $275 p.m. Includes stove. Close to bus stop. Avail. Dec. 1st.

BROWN BROS. on BLANSHARD
"People Helping People"

HOUSES
$400.00 — 1728 Kenmore, 3 bedrooms, W-W carpeting, full basement, carport, large ½-acre treed lot, close to school, avail. immediately.

$375.00 — 2049 Crescent Road, 2-bedroom duplex suite, right on the beach, avail. Dec. 1.

$200.00 — 821 "B" Esquimalt Rd., 2-bedroom duplex suite, avail. immed.

$650.00 — 4719 Hillwood Road, Broadmead Area, 4-bedroom, executive home, available Dec. 15.

All rents are current.

For further information call:
BROWN BROS. on BLANSHARD
385-8771 (anytime)

COBBLE HILL AREA
1. 3-bedroom all electric home on ¾-acre. Good location. Close to schools and store. One year lease from Dec. 1 at $350 per month.

2. 3-bedroom home A-oil heat and 1-acre. School, bus service area. Close to store and easy access to Duncan and Victoria. $350 per month.

For further details on either of above, contact Malahat Realty Ltd., Mill Bay, B.C. 753-5525.

BUY OR RENT
Two bedroom stucco bungalow near Simpsons-Sears. Features electric heat, nice kitchen with utility room off plus storage shed. Can be bought with no down payment by a qualified purchaser. Purchase payments under $400 rental $450. Phone for details M. Smith, 592-2416.

MODERN 5-BEDROOM BUNGAlow or 3 bedrooms and 2-bedroom in-law suite. Suitable for 2 families sharing. Royal Oak area. Avail. Nov. 15. $475 per month.
Pace Properties Ltd. 595-2413
Jerry Downer, 658-8491

NEAR RICHMOND SCHOOL
Large, 3-bdrm. home plus R.I. 3-bdrm. in-law suite in bsmt. 1856 Carnarvon St. $495 per month. Option to buy possible. 652-3191 or Henderson Realty Ltd., 385-9741.

BROADWAY AVE., SPACIOUS 3 bedroom, full basement, end unit Townhouse. Available November 15th. Features swimming pool and playground, wall-to-wall carpets, fireplace, includes fridge and stove. Children welcome. $375 per month. 479-0010.

SUPER DELUXE!!!
Was the Display Suite of this complex. Brand new 3-bdrm. townhouse, w-w, fr. and st., 2 baths. $450 p.m. Avail. NOV. 15th. MUST BE SEEN! WESTERN HOMES, 388-6314.

3 BEDROOM COMFORTABLE modern house near Sooke. Spectacular views. $300 per mo. Immediate occupancy. Call: JAY HINTON 592-2431 Lansdowne Properties or 652-1364.

LORETTA DRIVE — LARGE 3-bedroom home, corner fireplace and large sundeck. Attached garage. $450 per month includes utilities and gardening. 598-4987. References.

NEAR NEW, 2-BEDROOM, BALcony, carport, seaview, Mill Bay, near bus stop, wall to wall, fridge, stove, Victoria 30 minutes. Available Dec. 1st. $300 month, phone 746-5895.

UNIVERSITY AREA
Large 4-bedroom house, double garage, lots of off-street parking, ½-acre fenced and fruit trees, four appliances and drapes, No pets. $425. 477-2039.

CEDAR HILL GOLF COURSE IMmaculate modern 3-bedroom, finished basement, 2 bathrooms, garages, fenced year, quiet cul-de-sac, available after Christmas, $450 with references. 595-7388.

WELL MAINTAINED OLDER, 4-bedroom home in Vic West, with varnished wood interior, fireplace, fridge and stove. Available December 1st. $360, plus utilities. 595-4204 or 598-5023.

HILLSIDE-SEARS AREA, 2 BEDrooms. Clean, bright and fenced yard. Available immediately. $300 per month. Swinerton Stewart Clark Ltd., 385-2481. Please call before 10:15. Mr. Webb.

3300 TENNYSON, VERY SPAcious, 4 bedrms, full basement, vacant, $275. Leo Van Dyk, 386-3585, res. 479-6264, Victoria Realty Ltd.

3 BEDROOM HOUSE, FIREplace, rec room, sundeck, large yard, nine fruit trees and garden, close to school, bus, shopping centre and playground. $400. 595-5414.

SALT SPRING, 12 ACRE FARM lease, with completely renovated 2-bedroom cottage, garage, large hay barn available, $400. Phone 112-653-4237.

4-BEDROOM COUNTRY HOME, 5½ acres, fenced, with two barns, close to schools and shopping, Happy Valley Rd. area. Call 478-8124 between 9-4:30.

COZY 2-BEDROOM COTTAGE, fireplace, appliances, Town and Country area, available immediately, $290, references please. 478-2049.

ARDMORE WATERFRONT, UNfurnished, 3-bedroom executive home, range, fridge, call S.P.P. Ltd., 657-4000, 656-2427.

3 AND 4-BEDROOM UNITS, $350, or will sell, low down payment, at only $39,000. H. Bitterman, 388-7557, 474-2476.

3-BEDROOM, BASEMENT HOME. Burnside area. Available immediately. $375. Phone 652-5702 after 6 p.m.

3 BEDROOMS, BASEMENT house, 2 appliances, kids and pets OK, Dec. 1st, $325 per month. 382-0583.

FAIRFIELD AREA, 2-BEDROOM home, on quiet street. Living room with fireplace, dining room and bright kitchen, $375. 595-1858.

LANGFORD 2-BEDROOM, NEAR schools and shopping centre, stove and fridge, 1 child, no pets, $260 month, 478-5260.

3-BEDROOM TOWNHOUSE, 2 patios, 1½ baths, basement, carport, fridge, stove, $350. December 1st. 598-3870.

GORDON HEAD AREA, DEcember 1st, $215. Older 1-bedroom house on acreage. 477-9933, 5 - 7 p.m.

STUDENTS WELCOME!
Close to Crystal Pool, 5 bdrms., with fr. and st. $375 p.m. — Western Homes, 388-6314.

CLOSE IN
Older 3-bedroom home by Royal Athletic Park, available immediately. 477-7545.

3-BEDROOM HOUSE, 2 UP AND 1 down, fridge, stove included, drive-in garage, near Town and Country. December 1st. $325. 382-5043.

2 - BEDROOM HOUSE, FULL basement, fridge, stove and drapes, $340. 592-1415.

210 HOUSES TO RENT UNFURNISHED

2-BEDROOM HOUSE WITH basement, close to Woolco, available November 30th, $330. Basement 2-bedroom suite, $210 includes utilities, available now. 383-7230.

Rent to Purchase
Mortgage company wishes to sell 3 homes and will assist first home buyers with excellent terms. Mr. Farrell, 388-4334.

CITY, 4 BEDROOMS WITH BASEment, $325 per month available immediately. Apply 2214 Quadra. Phone 384-9092 or 383-8642.

SOUTH OAK BAY, THREE PLUS bedrooms, basement, fireplace, semi-furnished, adults. $375. 598-4060 evenings.

3 BEDROOMS, WELL MAINtained older home with small yard. Children and pets welcome. $325 per month. 595-2374.

2-BEDROOM COTTAGE IN TOWN, immediate occupancy, Shelbourne-Hillside area. $250 monthly. 382-9833.

WALK TO UNIVERSITY, PARK, shops, and bus. Three bedrooms, rec room, den, garden, drapes, stove and fridge. 652-1498.

SIDNEY, 3 OR 4 BEDROOM house, separate garage, available December 1st., $350 per month. 656-1425.

UNIQUE 2 BDRM LOG HOUSE IN COLWOOD. $300 per month. June Carver 595-8664 or Henderson Realty Ltd. 385-9741.

SHELBOURNE PLAZA, 3 BEDrooms, bright, modern, wall-to-wall shag, fridge, stove, $400. 477-8754 after 5.

2 BEDROOMS, FIREPLACE, large yard, fridge and stove, electric heat, $325. 3872 Douglas. 658-5564.

LANGFORD, THREE BEDROOM house, stove, carport, large yard, must have reference. Rent $300. Available December 1st. 478-4488.

9-BEDROOM, 6-BATHROOM, SECLUDED ROCKLAND MANSION FOR LEASE. CALL EVES., 595-8845.

BEAUTIFUL VIEW SURROUNDed by trees, 3 bedroom cottage plus insulated studio, carpets, appliances, 382-3420.

NEW EXECUTIVE TYPE 3 Bedroom home, ensuite, Braefoot area, references, $435 month. 384-7511.

HOUSE ON GLEN LAKE, 1-BEDroom, suitable for couple, $150. 478-2802 or 112-261-1264.

K-MART AREA, NOVEMBER 1st. $275. Older 2-bedroom house. 477-9933, 5-7 p.m.

2 BEDROOM HOUSE, WATER Included, Langford area. $300 per month, available Nov. 15. 478-7653.

DEC. 1, 4 BEDROOMS, COLwood area, $375 per month. Phone 478-3222.

3 BEDROOM MAIN FLOOR IN Langford, $250, plus half utilities, no pets, 478-8985, 478-3322.

CUTE 3-BEDROOM HOUSE near Jubilee, only $375. Phone 592-1606.

2-BEDROOM HOUSE, VERY clean, large yard, close to Simpson Sears, $300. 479-6218.

THREE BEDROOM, RENOVATed, appliances, fireplace, large garage, sundeck. 382-7672, 382-8697.

IN SIDNEY, 3 BEDROOM, FULL basement house, cul-de-sac. $400 a month. Phone 656-2631.

3 BEDROOM, $170 PER MONTH; 1 bedroom, $134.56; 2 bedroom, $167.58. No pets, please. 479-4619.

BRAND NEW STUCCO HOUSE, 5 bedrooms, stove and fridge, fenced yard. Available now. 479-2509.

VIEW ROYAL 2 BEDROOMS, fridge, stove, close to schools. $350. 478-7990.

SMALL 4-BEDROOM, NEAR UVic, $200. Phone 598-1630, after 6 p.m.

2-BEDROOM, WOODWARDS, clean, cozy, fridge, stove. 385-3953, 5:30-7:00 p.m.

2-BEDROOM HOUSE LANGFORD. Children welcome. $300. 592-2130.

211 HOUSES TO RENT FURNISHED

TWO-BEDROOM, WASHER, stove, fridge, fireplace, $350 monthly plus utilities. 1046 Dunsmuir. Phone Vancouver 873-3561 days, 263-8988 evenings.

JANUARY 1ST, MAY 1ST, '78, 3-bedroom split level, fully furnished, in excellent area. $500 per month. 592-7554.

COMPLETE 3 BEDROOM house, fully furnished, near Jubilee for $425. per month. Phone 595-1606.

TO WINTER-VISITING COUPLE, choice Oak Bay waterfront home for two or three months from December, $400 p.m. Tel: 598-4470.

FURNISHED COUNTRY HOME for rent until June '78. Lovely waterfront location, Ardmore area. $350 per month. 592-3150.

COSY TWO-BEDROOM FURnished home, high Quadra, available December 1. 479-6351, 595-2572.

212 HOUSES WANTED TO RENT

FAMILY HOME WITH AT LEAST 4 bedrooms is required in the Oak Bay-Cadboro Bay-Rockland or Fairfield areas. An older home that is spacious and private is preferred with a lease up to 3 years and rent up to $600 per month. References can be provided. Phone 598-1521.

PROFESSIONAL COUPLE REquire 2 or 3-bedroom home, with fireplace, in Cordova Bay, Royal Oak, Central Saanich area, by Dec. 1. Rent up to $350. Office 656-8284, home 595-7643 or 598-5672.

WORKING COUPLE WISHES TO rent 2-bedroom house beginning December 15th, rent $265. Would like fireplace and carpeting. Phone 382-5670, after 6.

MARRIED COUPLE, WITH 4 year old child, would like 2 bedroom house, duplex, for Dec. 1st. $250 a month. Have references. 478-0058.

FURNISHED 1 OR 2-BEDROOM house or trailer required by mature gentleman in Duncan area for Dec., Jan. and Feb. 748-0771 after 5.

YOUNG MARRIED COUPLE seeking accommodation country settingp referred, no pets or children. 386-3037.

YOUNG DOCTOR LOOKING FOR 3-4 bedroom older home in Fairfield, Oak Bay, James Bay areas; rent up to $400. 598-5983.

WORKING LADY WISHES TO rent 1-2 bedroom house or cottage. Approximately $160. a month. 595-7342 anytime.

QUIET COUPLE LATE 20'S, 2 neutered cats, need 1 or 2-bedroom home in quiet area, call collect 743-5166.

HOUSE WANTED TO LEASE ON option to purchase, in low $40s with suite in basement. 388-5310.

RESPONSIBLE YOUNG COUPLE seek small house for $250. 382-8722.

215 HALLS, WAREHOUSES, STORES and OFFICES TO RENT

HERITAGE OFFICE BLD'G.

Centrally located 7-suite apt. with Land Use Contract to convert into offices. Lease with option to purchase. Owner will renovate at his expense.
385-7721 (24 hr. service)
595-4273 Kent MacLeod
GARDNER REALTY LTD.

3200 SQ. FT. VACANT BUILDING on lot 145' frontage x 375' deep ideal for workshop, storage or small factory. Immed. poss. 2070 Henry Street, Sidney, B.C. $650 per month. 1-year lease available. Call Mr. Gardner, 385-7721 — Gardner Realty Ltd.

GOOD CENTRAL LOCATION, Victoria. Ideal for manufacturing, 4800 sq. ft. work area, 1400 sq. ft. mezzanine, 1600 sq. ft. office space. Available now. Reasonable lease terms. 642-3924.

DENTAL OFFICE, IN THE YARrow Building, 435 sq. ft. of outside office, divided and equipped for dentist. $208.50 per month, Royal Trust, 388-4311.

ESQUIMALT LEGION BUILDING, 400 sq. ft. office, $175 monthly, December 1st, 386-7635.

COLWOOD-LANGFORD, 750 FT. retail space, $250 monthly, 478-7990, 382-4493.

RETAIL OR OFFICE, CORNER Craigflower and Tillicum. 1800 sq. ft. 656-5736.

1,500 — 4,500 SQ. FT. WAREhouse space. 577-6666.

215 HALLS, WAREHOUSES, STORES and OFFICES TO RENT

SEASPRAY PROPERTIES LTD./ REALTORS
1911 QUADRA
386-3124

RETAIL

STADACONA CENTRE — Fort St. or Pandora Ave. exposure. New major retail complex at the Oak Bay Junction. Shops from 600 sq. ft.
QUADRA and HILLSIDE — 1250 sq. ft. Carpeted, air-conditioned. Excellent parking, good exposure.
DOWNTOWN — 1410 Douglas St. — 2500 sq. ft. with full basement and rear loading.
NORTH DOUGLAS — 2300 sq. ft. Douglas St. frontage plus workshop.

OFFICE

QUADRA CENTRE — near McKenzie. New top-quality space with acres of parking.
NEAR "THE BAY" — Ground floor. Good parking. Approx. 650 sq. ft.
DOWNTOWN — The "Counting House." Offices from 540 sq. ft. Super old brick — Heritage building. Will finish to suit.

WAREHOUSE

ROCK BAY AREA — 1650 sq. ft. full-height with show room and office.
NORTH DOUGLAS — 9,000 sq. ft. full-height. Four loading doors. Direct access to Douglas St.

We also have other listings which may suit your requirements.
R. D. LAW 386-3124

REALSPAN PROPERTIES LTD.
1031 VANCOUVER ST. 388-6454

WE SPECIALIZE IN LEASING

We are Agents for
RETAIL
OFFICE
WAREHOUSE
Areas from 350 sq. ft. in Oak Bay, North Douglas, City Core, Esquimalt, Shelbourne, etc. etc. Save yourself time, trouble and money, call, in confidence, with your requirements.
388-6454

BRENTWOOD VILLAGE SQUARE RETAIL SPACE

NOW LEASING
627-950 sq. ft. MODULES. UNIQUE VILLAGE-MALL COMPLEX in the HEART of BRENTWOOD SHOPPING DISTRICT. OPENING DEC. 1ST, ONLY THREE REMAINING STORES FOR LEASING. INFORMATION
Mr. D. Munro, Victoria Realty Ltd. 386-3585.

Harbour Towers
1-BEDROOM
Harbour View
Available Nov. 1

PENTHOUSE
Available Immediately

Phone 385-2405

WAREHOUSE

Approx. 10,000 sq. ft. near new concrete block building, 10 large overhead doors, deck loading for trucks, 16' ceiling, loading bays will accommodate 45' trailers, plenty of parking, including 2 offices and washroom, less than 2 miles from city centre, good lease to responsible tenant. Please call 477-6621.

TURNER & DAVID

Large suite of offices, centrally located, available Nov. 1. Suitable for contractors or agents. Will consider dividing into smaller units. Contact D. Simms, 386-3414. OK Trucking Co. Ltd.

WAREHOUSE

New Condominium Warehouse from 1,300 to 4,700 sq. ft. for lease or sale. Good location. Contact Tom Slemko, 382-2134.
FARMER INVESTMENTS & REALTY LTD.
825 Bay Street

DOWNTOWN OFFICES
A choice of office space from 438 sq. ft. to 3,000 sq. ft. Available in modern air conditioned professional building opposite city parkade. Reasonable rent. Contact Morguard Properties, 383-4168.

WAREHOUSING
One month free, new warehouse 852 Devonshire Rd. 2100 or 3200 sq. ft. of finishe doffice, heated, $2.90 per sq. ft. 477-5274 or 479-7041.

PENTHOUSE SUITE
2300 sq. ft. spacious suite of offices with large general area, private offices, and drawing studio. Panoramic view of city, suitable for engineers, drawing office, etc. rent 388-4311.

DOUGLAS ST. STORE
Large prime retail store for lease. Main floor 2588 sq. ft. with 653 sq. ft. Mezzanine, plus basement (258 sq. ft.). Located at 1410 Douglas. Call Morguard Properties, 383-4168.

2,700 SQ. FT. OF WAREHOUSE with 12' loading door. 18' ceiling height ideal for fork-lift. Space includes 3 offices. Tyee Road. Ask for cliff Salmond at GARDNER REALTY LTD. — 385-7721.

ONE MONTH FREE, 1000 SQ. FT. of retail space, excellent traffic area in station centre. Ideal sales and service situation. $550 per month. Apply Langford Rentals 478-6333.

CITY CENTRE
Large hall, suitable for night club or billiard hall, $1500 per month. Small studio with sky light, $125. Retail shop, 850 sq. ft. plus 600 sq. ft. of storage, $500. Phone 385-6718.

ESQUIMALT RD. FRONTAGE, 2,000 square ft. ground floor rental space. Attractive building, will renovate to our specifications. Call 652-3572.

SMALL MAIN FLOOR OFFICE space, reception room, private office, washroom, $200 month. 450 Burnside E. 385-4216.

INDUSTRIAL ZONED, 5,000 SQ. ft. warehouse or workshop, with or without office space. Phone 385-2496 weekdays 8 to 5.

BUSINESS SPACE
LANGFORD COLWOOD
720 sq. ft. available now, 384-9790.

AVAILABLE IMMEDIATELY REtail space with warehouse and office. Excellent exposure. Parking lot. Phone 383-8774, 382-1234.

FOR RENT, 1- 2 STOREY OFfice building, plus 1100 sq. warehouse bays, 2825 Bridge St., please call 386-6308.

OAK BAY
New building, very bright, fully air conditioned. Phone 595-4333 or 656-3675.

STORAGE LOCKER $15 AND UP, offices $40 and up. Retail space, ground floor downtown 3000 sq. ft. 388-5714.

ATTRACTIVE NEW OFFICE space, 450 sq. ft. close to town, utilities included, $132. 386-8881 or 658-8893.

900 — 2,400 SQ. FT. OFFICE REtail space. 477-6666.

215 HALLS, WAREHOUSE STORES and OFFICES TO RENT

OFFICE SPACE 27 CADILLAC AVE.
Close to Town and Country Shopping Centre, 950' upper office space at $250.00 per month, lease available. Additional space available to the right party. Ample parking.
RICK KINNIS
388-4434 477-9394

710 SQ. FT. SUPER LOCATION FREE PARKING
Situated close to town, this clean building has 710 sq. ft. of office space available. The negotiable rent includes heat, electricity, air conditioning, parking and janitorial services. A must to see. Contact:
388-4434 WILF GEE

APPROX. 100 SQ. FT.
Situated in a convenient location, this clean office must be seen.
388-4434 WILF GEE
WESTMONT REALTY (1977) LTD.
920 Hillside 388-4434

NOW LEASING
A wide range of listings for all types of stores and offices. If we haven't got it we'll find it at no expense to you.
RICHARD TALBOT
ANGLO CANADIAN
Real Estate and Management
200-764 YATES STREET
386-8855

MORTGAGE LOANS and INSURANCE

MONEY PROBLEMS
Mortgage money immediately available. Difficult situations are our specialty. If you have had credit problems or have been turned down elsewhere try us. No red tape, interviews in the privacy of your own home. 24-hour O.K. Any amount, any reason.
CALL
DEREK GREEN
388-7891 or 479-1475
We are also now able to offer a full service of commercial and industrial loans. For personal and specialized service in these areas call
PAUL DURAND
388-7891 or 385-6178
RAE INVESTMENTS LTD.

NEED MONEY??
TO BUY — BUILD
REMODEL — REFINANCE
1st — 2nd Equity Mortgages Arranged or Purchased
AGREEMENTS FOR SALE PURCHASED OR SOLD
—BUILDERS INTERIM FINANCING ARRANGED
—We loan in ALL AREAS including UP-ISLAND
—For Quick, Courteous, Confidential Service
Call Don MacGillivray
Seaboard Properties Ltd.
3947A Quadra Street
Telephone 479-7138

1st AND 2nd MORTGAGE LOANS
SOOKE — GULF ISLANDS
SHAWNIGAN — DUNCAN
UP-ISLAND — MAINLAND
WE SPECIALIZE IN LAND MORTGAGES

VICTORIA 1ST MORTGAGES FROM 10%. PAY OFF ANYTIME
Lowest Payments Available
Call Mr. Douglas Hawkes Collect 384-7128 (after hours 477-9544)
DOUGLAS HAWKES LTD.
990 BLANSHARD ST.

MORTGAGES
Quick decisions on interim, short and long-term commercial, residential and industrial applications.
ROBERT ELLIS
NORTHERN PACIFIC REALTY LTD.
479-1687

SUBDIVISION FINANCING A SPECIALIZED FIELD
Avon Mortgage Corp.
Real Estate Service Centre
1001 Cloverdale Ave.
388-6161

MORTGAGE YOUR EQUITY
If you hold an agreement for sale or Mortgage and need ready cash.
See
P. R. BROWN & SONS LTD.
762 Fort St. 385-3435

Funds available immediately for 1st and 2nd mortgages. Contact:
david burr ltd

234 MORTGAGES FOR SALE

Mortgages Available For Investors. Call:
D. H. MacGillivray
Seaboard Properties Ltd.
3947A Quadra Street
479-7138

FIRST MTG. REQUIRED $15,000, 14¾%, 3-month term, all interest totally prepaid, Bob Veder, Trump Mortgage Corp. 598-3014.

1ST MORTGAGE INVESTMENTS. Douglas Hawkes Ltd., 990 Blanshard, 384-7128.

235 WANTED TO BORROW

FIRST MORTGAGE 100,000 at 12%, 1 YEAR TERM.
FIRST MORTGAGE 70,000 at 12%, 1 YEAR TERM.
FOR DETAILS CONTACT MR. McKENZIE, 386-7521, BOORMAN INVESTMENT CO. LTD. 612 FORT ST.

INVESTMENT INVITED IN thriving firm. 15% return guaranteed. Write Victoria Press Box 404.

240 BUSINESS OPPORTUNITIES

LOOKING FOR A CHALLENGE
A WELL ESTABLISHED 3 BAY SERVICE STATION AT DUNCAN ON THE ISLAND HIGHWAY IS AVAILABLE FOR THE RIGHT PERSON
Here's your chance to be in business for yourself and profit from your own efforts and decisions as a Texaco Retailer.
The successful candidate will:
—receive extensive training in selling service and business management aspects of the Service Station business.
—Benefit from a continuous program of advertising, marketing and business counselling.
Contact:
Geoff H. Garcia
Texaco Canada Limited
580 Stewart Ave.
Nanaimo, B.C.
753-7933
758-2040 (Home)
TEXACO

$32,700
Good return for low investment. Mobil High-Pressure washing system. Control your own work time. Make as much as you want to. Take on the type of jobs you want. Work Harder — Increase Return. Vendor willing to train. Full details to serious buyer.
477-1841 BOB ARNOTT 384-8075
pager 317
Block Bros. Realty Ltd.

FAMILY OPERATION
A great opportunity for someone interested in the bakery business. Heavy traffic flow, shopping centre location, excellent cash flow. Present owner will aid. Good lease available. Offers on $60,000 Exclusive. JEFF POLLITT 385-7263 or PAUL BREGG 598-3677. A. E. LePAGE WESTERN LTD.

BEAUTY SALON REDUCED
To $57,500, 8 station, 16 dryers, complete electrolysis setup. Downtown location. A very busy shop. For maximum return.
BOB HAHN
386-3231 595-1642 or 595-6340
BLOCK BROS. REALTY LTD.

PARTNER WANTED FOR USED furniture and appliance business. 388-4621.

240 BUSINESS OPPORTUNITIES

CITY BAKERY
This well-established business is in a good location in the City. Excellent return on asking price of:
$30,000
JOHN TODD
384-9335 598-7849

SERVICE STATION AND COFFEE SHOP
2900 square foot concrete block building on a very busy corner lot, has two service bays plus sales office. Owner-operated service station and wife operates coffee shop and acts as retailer for well-known soft drink line. In addition, part of building is rented out. Price includes building, two businesses including equipment. Stock extra at cost. The location is one offering great potential due to construction of new hospital. This is an excellent opportunity. Phone me for further details. (MLS 26361).
W. E. (WIL) WILSON
384-9335 477-4328
david burr ltd.
655 Fort St. 384-9335

NOW AVAILABLE
One dealership for the Victoria area. Become a Perma Color owner operator of an exclusive (NON COMPETITIVE) in home or business carpet dyeing and cleaning service.
We offer a chance to be self-employed in a service business that
1. Is exclusive (no competition)
2. Is a service people want and need
3. Has good profit margin with low overhead
4. Is NON-seasonal
We will train you completely in an intensive 3 week course commencing December 1, 1977. An all inclusive investment of $25,000.00 (partially financeable) is required. For an appointment call or write Perma Color Canada Ltd. at 200-2609 Granville St., Vancouver, V6H 3H3, 737-6464.

BROWN BROS. on BLANSHARD
"People Helping People"

CORNER GROCERY
Strategic location, increasing revenue. Price of $100,000 includes corner lot, store building with 2 bedrm. ste., separate cottage, business and fixtures, stock extra MLS.
JOE RICKARD 656-1628
or 385-8771 (anytime)

RETAIL SPACE PLUS SUITES — RIGHT DOWNTOWN!
First time advertised. Charming turn of the century building with 2 shops and room for more. 4 suites including a beautiful owner's suite of 2 bedrooms, 2 bathrooms, private courtyard, workshop, greenhouse and extra storage. Extremely charming inside and out. This one really gets your imagination working and the location you ask? The 800 block Fort Street. Too many interesting details to list here. Offered at $149,900. Call JACK PETRIE at 598-3321 or 598-8736.
JACK MEARS OAK BAY REALTY LTD.

BEACON HILL PARK
$42,000
Cleared and level duplex zoned lot with rear lane access. Includes plans and building permit. Short quiet street ½ block to park and 2 blocks to Dallas Road. Ideal proposition for C.C.A. client. Will build to suit or sell package.
Barry Bowes
388-6424 383-1540 Res.
BAYSHORE REALTY LTD.
1006 Fort St.

FORCED SALE
Absentee owners dissolving partnership. Ideal family operation. 14 units plus owners' large double accommodation, (IDEAL FOR FAMILY OF FOUR). Suitable apartment-motel retirement operation. Solid cement block 14 year old building on 19,500 sq. ft. lot. Can add 5 more units. In one mile circle. Principals only. Will take house, lots, mortgages or boats as down payment. Vendors carry balance by agreement. No cash needed. Here's your chance for a profit. Call 384-5122 or 592-2615.

SMALL RESTAURANT ASKING $39,900
30 seat restaurant on main street of thriving island town. Ideal family operation, 13 years at same location.
H. Mitchell 479-4818
Island Homes Ltd., 386-7545

ITALIAN FOOD
An exclusive restaurant in new shopping centre in Esquimalt. Seating 64, serving Italian food plus take out and delivery. Fully licensed. Make ideal family operation. MSL 28785. $65,000. 477-0141 PADGE ELWELL 479-3988, and 592-1130. ELEANOR BRAY 477-0141.
The Permanent Trust Company

HERITAGE OFFICE BLD'G.
Centrally located 7-suite apt. with Land Use Contract to convert into offices. Lease with option to purchase. Owner will renovate at his expense.
385-7721 (24 hr. service)
595-4273 Kent MacLeod
GARDNER REALTY LTD.

SAILBOAT SUPPLIES MARINE EQUIPMENT
$85,000
A thriving, well known marine supply shop specializing in sailboat equipment. Price includes stock, machinery, equipment and assumable lease. An excellent opportunity. (New MLS) IAN BOORMAN 595-1535 or 592-3335, BOORMAN INVESTMENT CO. LTD.

$2,500 INCOME P.M.
Help yourself by helping others too! Immaculate guest home with separate living quarters. All equipped, needs a new operator. 4 bedrooms for your guests plus 3 bedrooms for yourself. Offered at the best possible price of only $79,500. For details please call:
477-0191 KNUD SCHWER 478-8203
The Royal Trust

LADIES' WEAR
Established for 20 years, located in Chemainus, very well known, high, high volume, lots of training avail. for new owner. $20,000.
MIKE HART
Vancouver 922-9898, 922-3986
CARMICHAEL REALTY LTD.

THREE YEAR OLD 3-STOREY building on Burnside near one mile circle. Main floor fully leased. 1400 sq. ft. each on 2nd and 3rd floors. Usable as multiple or full floor offices. Asking $159,000 and worth it. Be your own landlord. All trades considered. As low as $30,000 down. Phone owner c-o 384-5122.

MAJOR OIL COMPANY
Service station for lease. Interested parties may apply to Victoria Press, Box 450, stating name, age and phone number.

PROFITABLE BUSINESS EXpanding in Victoria area. Ambitious couples without previous business but willing to work and learn together. For appointment call 384-5605 or 382-5820.

ESTABLISHED CUSTOM DRESS design Business for sale. Will sell good name and studio furnishings, or furnishings only. Good central location. Very reasonable. 592-3061 or 382-4014.

HANDYMAN SPECIAL
Older 12 suite apartment at 1216 Fort St. Lease from us, sublet to your own tenants. No triflers. 384-2313 Days, 479-1102 after 8.

SIGN SHOP — ESTABLISHED 21 years. Good return. Retiring. Phone 723-8447.

ESTABLISHED FABRIC AND wool store for sale. Details, phone 656-1740, after 6 p.m.

TWO RECREATIONAL VEHICLE franchises available, with rented or leased Sales lot. 478-5812.

INVESTMENT COMPANY FOR sale. Incorporated 1969. $450 including all statements. 479-3866.

I AM LOOKING FOR A PARTnership to make a registered patent. Victoria Press Box 369.

241 BUSINESS OPPORTUNITIES WANTED

WANTED TO LEASE PRIVATE service station, open or closed, any location. Send details to 3417 Centre St., N. Calgary, Alberta.

244 REVENUE PROPERTY

Charman Pacific Realty Ltd.
608 Broughton Street

CHOICE AREA FAIRFIELD LEGAL DUPLEX
Just a few yards to beach and Beacon Hill Park, this lovely home is a must see. Main floor contains 16x17 liv. room with corner F.P., 9x12 Din. Room and 12x15 kitchen, 2 BDRMS (12x13, 11.6x13) and 4-pce. vanity bath. Covered sundeck (12x16). Lower level has 13x22 rumpus room plus 3rd BDRM, 10x11. Outside entrance to upper suite with liv. rm., 4-pce. bath, kitchen and 1-BDRM (always rented). The lot, 50x157.5, has many fruit trees. Pride of possession can be yours in this immaculate and desirable home. Exclusive and to be viewed by appt. only. Priced to sell at only $74,500.
Call L. MARSHALL, 385-9765 or 479-3234.

FARMER
INVESTMENTS & REALTY LTD.
825 Bay Street 382-2134

WALNUT TREE FOR SALE
FIRST TIME OFFERED. THIS HUGE PROLIFIC ENGLISH WALNUT TREE. OFFERS ON ASKING PRICE OF $46,000. CONSIDERED. ASKING PRICE ALSO INCLUDES OLDER DUPLEX, AND APPROXIMATELY 6232 SQ. FT. CORNER LOT ZONED DUPLEX. THIS IS TOP HOLDING PROPERTY FOR REZONING TO LIGHT INDUSTRIAL. SEE THIS NOW AT 806 OLD ESQUIMALT RD.
382-2134 BOB SADLER 592-1929

Luxury Townhouses
No Down Payment
Rent to Own
FROM $53,800
—Wouldn't you rather own than rent? ? ?
—We will credit half your rent as down payment so you can buy at the end of the year.
—Visit us at 132 Michigan St. for details and see these beautifully designed, very convenient and liveable 2- and 3-bedroom townhouses.
—Appliances, drapes, fireplace, courtyard, covered parking.
OPEN DAILY 1-7
HART CONSTRUCTION
388-6275 pagerr 880

57 SUITES CAPITAL COST ALLOWANCE
$1,300,000
Located at Duncan and without A.R.P. subsidies or rent controls. Negative cash flow with 12 vacancies. Aluminum siding, sauna, swirlpool, exercise area, recreation room, oil fired hot water heating and parking for 85 vehicles. Mixture of 3 three-bedroom, 27 one-bedroom and 27 two-bedroom suites. Vendor will entertain trades and may assist with financing. MLS 28676. Also 24 suites A.R.P. at Crofton for $614,900. MLS 28677.
Brent D. Ewing
388-6424 658-5661 Res.
BAYSHORE REALTY LTD.
1006 FORT ST.

TAX SHELTER 102 SUITES
Qualifies for personal or corporate tax shelter. Near new, needs experienced purchaser, only 60% rented. Priced to sell at only $16,666 per suite. Only 2 years old. Full price $1,700,000.
FRED G. CARVER 595-8664

TAX SHELTER DUPLEX
Brand new, qualifies for personal tax shelter. Three bedrooms on each side. Full brick fireplaces, built-in dishwasher, plus separate dining room, make this very appealing for a good investment. For more information call
FRED G. CARVER 595-8664
HENDERSON REALTY LTD. 385-9741

MOUNT TOLMIE $67,900
Modern S-S duplex, living room, 4 beds, large kitchen, carport, own front and back yards. Each side identical.
8-YEAR DUPLEX VICTORIA WEST
$65,900
2 bedrooms, huge living room, kitchen, laundry room, 4-pc. bath each unit. Call me for an appointment to view and make an offer. CONNIE WEYLER, 386-6164. Castle Properties.

APARTMENT BLOCK 12 SUITES
Close to BEACON HILL PARK and FAIRFIELD VILLAGE. Good revenue, excellent land potential. Offered at $225,000.
Residence Office
598-1420 Ted Walford 477-1841
Block Bros. Realty Ltd.

SIDE-BY-SIDE 4-PLEX
Each suite has 2 BRS and one has full basement. 4 undercover parking spots — laundry room. Centrally located. $116,000.
385-7721 Kent MacLeod 595-4273
GARDNER REALTY LTD.

13 SUITES
In nice condition with very little turn over of tenants. Ten 1-bedroom, 3-bachelors. Hot water heat. Walking distance to town. $183,500. Cliff Salmond, Gardner Realty Ltd. 385-7721 or 477-3626.

17,760 SQ. FT. R3L ZONED
3 Old homes on 148x120 parcel next to Park and Laurel Point Hotel. Call JACK or SUSAN BETTS, 477-4042 or GORDON FAWCETT, 592-2562, 385-2481 for details. Exclusive.
Swinerton's Realty World.

$3,000 DOWN
may buy you this James Bay Duplex! 3 bdrm. owner suite on main floor, 3 bdrm suite up rents for $250. Separate entrances and meters, full basement. ML. Only $52,900. Call Rudy Rost 658-5490, National Trust 595-2121.

SXS DUPLEX SAANICH
8 year old on quiet no through road. Close to shopping centre. Large 24'x24' double garage, 3 bedroom, fridge, stoves, drapes. Ideal live-in one half, rent the other. $83,900. Gary 386-3464.

INVESTMENT APARTMENT
Return, location, quality construction, 15 suites. Mint condition. No vacancy. Asking $272.00.
477-0191 SYL SHUMKA 595-1337
The Royal Trust

PROFESSIONAL OFFICE BUILDing (by owner). Six separate office units, street level entry. Located 2½ blocks from U.B.C. gates. Principals only. Victoria Press Box 316.

244 REVENUE PROPERTY

SWINERTON'S REALTY WORLD

Home Plus Revenue Asking $86,300
Well kept property with 2-BR self-contained apt., Bsmnt. suite and 7 furnished H.K. units. — 8,197 sq ft. R3-2 lot at 1060 Southgate St. ED JUPP, 385-2481.

14-Ste. Money Maker Reduced By $7,000
Furnished, mint condition revenue-producer (gross $25,000), in prime rental area. Trades considered. ML 27853. REDUCED TO $151,000. ED JUPP 385-2481 or Res. 592-1019.

DUPLEX Brand New SXS STRATA
2 or 3 bedrooms each side. W.W. carpets. 5 minute walk to town $49,500 DOUG BOWEN 385-2481
Swinerton's Realty World

6 PLEX
Modern 6 plex in good rental area with 5 one bedroom suites and 1 two bedroom suite. Low maintenance building with outside entrances. Tenants pay own electric heat, coin operated laundry facilities. Building is in good condition. Full price is $110,000. Substantial first mortgage can be assumed and vendor will consider carrying a second mortgage. Exclusive with
388-4434 JOHN BUNYAN 383-7777
388-4434 DAVE TAYLOR 384-2718

TAX SHELTER
Brand new 10-suite apartment with 3,500 sq. ft. on the ground floor of commercial — office space — ideal for doctors, dentists, etc. The building is situated in Saanich on a street with high traffic count. All apartments are rented and approximately 2300 sq. ft. of office space is leased. The building qualifies for full C.C.A. Vendor will consider carrying $400,000 1st at 10¼ per cent. Asking $525,000.

26 SUITER
One-and two-bedroom suite apartments in good rental area of Esquimalt. No more than 2 per cent vacancy guaranteed. $400,000 at 10 per cent mortgage. Asking $490,000.
388-4434 EVAN WILLIAMS
388-4434 LEO PIGERT 598-1975
WESTMONT REALTY (1977) LTD.
920 Hillside 388-4434

4 PLEX — $110,000
Fairfield, 4 one bdrm. units, redecorated, near Cook Street, new $75,000 1st mtge. DESIRABLE AREA.

6 PLEX — $120,000
Fairfield — Older charmer on Cook close to park, stores and beaches. (Exclusive). MANY RECENT IMPROVEMENTS.

6 PLEX — $140,000
Esquimalt — new 1973 — 4 one bdrm., 2 two bdrm., redecorated, good revenue producer with minimum maintenance. Waterview.

16 Suites $320,000
Fairfield — adult bldg. — wood floors, walk up. Very clean, demand rental area. 10 two bdrm., 6 one bdrm. suites. (Exclusive).

33 Suites $610,000
Victoria, new 1974, good revenue, elevator, storage, large parking, close to city centre, easy upkeep.
386-3231 JOHN A. JOHN 477-8096
BLOCK BROS. REALTY LTD.

DEC. 31st LESS THAN 2 MO. AWAY
—7-unit townhouse blk, full development costs available to purchaser plus some C.C.A. on improvements.
—14-unit townhouse complex, same as above. Construction to start before year end on both projects. Design approval and zoning all in place.
—All units will be stratalzed making for max. flexibility now or in the future. Please call G. L. LLOYD:
479-4105 or 477-1841
BLOCK BROS. REALTY LTD.

BEAUTIFUL HOME PLUS REVENUE
One of the nicest duplex's you will ever see. Owners side: 2,300 finished sq. ft. built in kitchen nook, dishwasher, 2 fireplaces, 3 bedrooms (one on the main and one down), rec. room plus family room. RENTAL SIDE: revenue $575 per month, and offers 3 bedrooms suite plus an in-law suite. View this now by calling Grant MacFarlane 386-3585 anytime res. Price right at $115,000. 479-8528. Victoria Realty Ltd.

8 UNITS PLUS HOUSE IN 1 MILE CIRCLE
What a bargain. 50'x165' lot zoned motel. Currently used as an apartment. Netting over $13,500 year. Could net $18,000 a year as motel! Asking only $126,000 and all TRADES considered. Vendor will carry second mortgage. MLS 27896.
592-2615 FRANK WILLS 388-4455
CENTURY 21 J.D. BOSDET LTD.

COMMERCIAL AND RESIDENTIAL
Asking $149,500, with terms, this older building is situated on a busy street in Victoria on over 14,500 sq. ft. of land — five shops plus six suites. Gross rents approximately $23,460 — tenants pay own heat and electricty. This property is also ripe for redevelopment (MLS) IAN BOORMAN 595-1535 or Res. 592-3335.
BOORMAN INVESTMENT CO. LTD.

APARTMENT WATERVIEWS
10—one bedroom and 1—three bedroom, 2 bathroom owners suite, 4 with great ocean views. This block has been maintained in excellent condition.
NOT A CONVERSION — ALWAYS FULLY RENTED — $240,000
BARRY THORNDYCRAFT
477-8487
Island Homes Ltd. 386-7545

FAIRFIELD DUPLEX
$79,900
One block from the sea. This duplex provides comfortable living with income. Both units have 2 bedrooms, one has fireplace, plus full basement. To view this well-priced duplex call GIBBY McLEOD at 598-3321 or 598-2264.
JACK MEARS OAK BAY REALTY LTD.

8 SUITER LARGE OWNER SUITE
Just completely updated to fire code and CMHC standards. New appliances and drapes, modern in every respect, good rental area, over $20,000 gross, with good financing and low down payment. For further details phone C. Warren or D. MacKillop, 385-5113. We also have good new A.R.P. tax shelter Bldgs.

OKANAGAN OPPORTUNITIES
Operate your own hardware store, shoe store, drug store, gift store, or flower shop in the beautiful Okanagan Valley. Join the I.G.A., Robinson Little, Royal Bank, and Kentucky Fried Chicken, in the now open summer fair shopping centre, Summerland, B.C. For information write to Reid Properties Ltd., 909 Beach Ave., Vancouver, B.C., V6Z 1E3.

SIDNEY S/S DUPLEX
Only eight years old. Both sides identical, 2 bedrooms and bath up; living room, kitchen and utilities on main. No basement but lots of storage. One side has carport and workshop. Asking $67,500.
388-4271 Ted Radway 477-6176
J. H. Whittome & Co., Limited

CHARACTER PLUS!
3 suites all mint condition. Wall-to-wall carpeting thru-out. Owners suite has F.P. Grossing $8500 per annum. Offers at $69,900. MLS. Owner Anxious.
LOLA CLARK
386-2911 658-5877
Homefinders, Wall & Redekop

LOVELY MANSION, IN ROCKland area, on 2 city lots, with 9 rentals. For sale, at $149,000., or will trade for house or condominium, private sale. No agents, 592-1606.

OWNER SALE: 7 YRS. OLD, 5 suites side-by-side, will take house lot in trade, 383-7088 after 5.

244 REVENUE PROPERTY

P.R.B
P. R. BROWN AND SONS LTD.
"The People to See"

OFFICE-WAREHOUSE
Approx. 9860 sq. ft. warehouse (some 20 ft. ceilings) and 2075 sq. ft. office. Zoned heavy industrial. Approx. 4980 sq. ft. warehouse and 1416 sq. ft. office used by present owner. Balance rented at $1270 per month. Close in and well suited for one or many users. Ample electrical including 3-phase and 7 loading bays. Off-street parking up to 10 cars. Priced to sell at $337,000.
385-3455 K. O. MOORE 385-4227

—12 Suite APARTMENT — Good return.
—17 Suite APARTMENT — Modern, good location. For information on these and other apartment blocks phone GEORGE GREEN.
385-3435 or 477-4651

12 SUITES—FORT STREET
This well cared for, low maintenance building has 7-1 Bedroom and 5-2 Bedroom large suites with gross income of approx. $28,000 showing close to 10 percent at asking price of $225,000. Priced for quick sale so act now.
Call K. O. MOORE
385-3435 anytime

WATERFRONT TAX SHELTER
Invest in beautiful ocean front condominiums and country estates that offer excellent future appreciation potential and immediate tax savings. Up to 90 per cent financing at 1st mortgage rates plus 1 year rent guarantee. For further information call
OCEAN VILLAGE
642-5254

ROCKLAND GOVERNMENT HOUSE
Resthome or rooming house
$129,000
This 3-storey building is in tiptop shape. A good investment in one of Victoria's prestige areas. 5 bathrooms, Bedrooms galore. To View Call SHANE BEFURT 386-6164 or 385-3664.
Castle Properties

SxS DUPLEX BRAND NEW
Ideal for practical and shrewd person. Set your rents. Develop high above ground basement, additional two bedrooms each side. Very nice boulevarded street. Easily maintained lot. In all regards PERFECT investment or HOME and INCOME. $89,500. MLS. To view call MRS. O. ZACHARY 595-1535 or 592-2265. BOORMAN INVESTMENT CO LTD.

FAIRFIELD DUPLEX MUST SELL
3 bedrooms, Lr with FP, large bright kitchen, laundry room on main floor plus full basement ... all this can be yours plus a large two bedroom suite renting for $200.00 per month. Ideal opportunity to own an attractive property with the rent to help your budget. Asking only $59,900 and open to your offer. TIM HOSKIN 384-8001 or 595-6250 Royal Trust.

WILL TRADE
4-suite conversion. 2 2-bedroom, 1 1-bedroom and 1 bachelor. Older home, beamed ceilings, stained glass windows and huge fireplace. 5 meters and up dated furnace room. Needs redecorating. Priced to sell at $64,900. Will trade down to smaller home. MLS 27464.
385-7721 (24-hr. service)
595-4273 Kent MacLeod
GARDNER REALTY LTD.

TAX DEDUCTIBLE
Strata-Title duplex. Fully rented, finished up and down on both sides. Each side has in-law suites. Below replacement at $99,000. Private sale. Phone 477-6296.

245 REVENUE PROPERTIES WANTED

WANTED
40-50 Apt. Block for out-of-town buyer. Principal or realtors reply to
Ron Kerfoot Ron Emmerson
652-2594 658-8386
Office 477-1841
Block Bros. Realty Ltd.

REVENUE WANTED
Small apartment block or other type of revenue required. Equity in luxury condominium plus cash or all cash if suitable. Please call:
WAYNE BUTTERFIELD
388-4484 385-3858
WESTMONT REALTY (1977) LTD.

247 COMMERCIAL OR INDUSTRIAL PROPERTIES

SHELBOURNE COMMERCIAL PRECINCT
Acquire this 2 bed. full-basement home on a currently developing commercial block in the fastest growing area in greater Victoria. Drive past 1564 Church St. off Shelbourne near Cedar Hill, and then around the entire block, and you will see what I mean. Asking $73,000 to insure your future equity. FRANCES BROWN, 595-5131.

DOWNTOWN EQUITY $165,000
Can be acquired this year on this four-level, CA3 zoned building on main thoroughfare in the heart of old-town. Over 10,000 sq. ft. including full storage, high basement with 20 ft. back access alley. Double entrance. FRANCES BROWN, CANADA TRUST, 595-5131, OAK BAY AVE.

OFFICE WITH LIVING ACCOMMODATION AT REAR
Perfect for the person wishing office space and additional living accommodation close to town. This property zoned CSI is located close to Cook and Pandora and priced to sell at $68,000. For complete details contact:
388-4434 RICK KINNIS 477-9394
WESTMONT REALTY (1977) LTD.
920 Hillside 388-4434

BUY 1 OR 5 OR LETS MAKE A TRADE
Almost new, concrete block warehouse. Close to town. Five strata warehouses 2100-2675 sq. ft. to be sold as unit or individually, or will consider all trades. Call me now and lets discuss these possibilities. MLS.
CAROLYNNE PARRY
479-7041 386-2911
Homefinders, Wall & Redekop

LANGFORD SHOPPING CENTRE
Spacious, bright, office and commercial space, double glazed windows and air conditioning. 300 to 2450 sq. ft. Yes, this is just what you have been looking for.
BOYD SADLER 592-1929
FARMER INVESTMENTS & REALTY LTD.
825 BAY ST. 382-2134

26 UNIT SHOPPING CENTRE
Approx. 30,000 sq. ft. of Retail Rental Space. 8 years old — never a vacancy. Shows good return on asking price of $2,500,000. Schedule of rents, financial statements and complete details from:
598-3533 Austin Mitchell 477-1841
Block Bros. Realty Ltd.

VALUABLE COMMERCIAL AND highrise-zoned property, two lots, nearly 14,000 sq. ft., fronting on Fort and View Street. For Street lot has new bonus zoning, 100% site coverage with 2.5 to 1 floor space ratio. Asking $339,000 or will sell separately. Possible tax haven due to demoloition on one lot. Will joint venture for new building. 384-5122.

WAREHOUSE SITE
City lot 5400 sq. ft.
Zoned M-2. Prime.
KEN MANN
BUS: 598-5144 RES: 477-6773
T. L. Mann and Associates Ltd.

247 COMMERCIAL OR INDUSTRIAL PROPERTIES

SEABOARD PROPERTIES LTD.

RETAIL LEASEHOLD PRIME LOCATIONS
One of the highest traffic counts in Victoria Area. Over 1-3 Acre lot area plus 2,400 sq. ft. of bldgs. Suitable for Light Industrial with additional 300 sq. ft. that can be used for office. Additional storage space on ground floor and mezzanine. Good access. 3 Year lease available. $650.00 per month.

$200 PER MONTH
Large, pleasant, carpeted office with new furniture. Secretary to answer telephone, at Keating and Veyaness in Central Saanich.

$250 PER MONTH
29x17.5 carpeted space in Brentwood Bay for office or professional.

Bank, Credit Union, Doctor, Dentist, Drug outlet and any other service or sales oriented business outlets required in rapidly expanding area on Saanich Peninsula with large residential, rural and industrial growing area. Call me and discuss your plans for a new business or expansion program.
652-1141 FRANK CSINOS 652-3202
388-6275 PAGER 2826

EXCELLENT SHOPPING CENTRE
Yielding good return. Principals only. No agents. John Kennett, 385-1491.

FOR SALE — ONE ACRE IN Nanaimo, industrial-zoned land, located in prime industrial area, city sewer and water, level and cleared, ready for building. Full Price — $105,000. Phone 754-6444, 9 a.m. to 5 p.m.

NEW INDUSTRIAL PARK
Keating Industrial area, one acre and up, fully serviced lots for sale, to view call Days 652-3991, evenings, 652-1040, or 656-3463.

55.9' X 220' ZONED C-1 COMMERCIAL for only $3.26 per sq. ft. Terms. Call C. WONNENBERG 386-7164. Castle Properties.

250 HOUSES FOR SALE

JACK MEARS OAK BAY REALTY LTD.
Member
Relocation Services Canada
2194 OAK BAY 598-3321

OPEN HOUSE 2400 Alpine Crescent Cadboro Bay Sat. & Sun. 2-4
Make a point of seeing this immaculate home in a quiet secluded yet very convenient area. 3 bedrooms, separate dining room 2 4-pce. bathrooms. Well-maintained lot. Asking $67,500. JOHN BARNES at 598-3321 or 598-4243.

OPEN HOUSE 4374 Torquay Sat. & Sun. 2-4
Must go, price $68,500. 4 bedrooms, 2 bathrooms, 2 fireplaces, extra wide lot, carpeted thruout and only 2 years old, early occupancy. For more information call: MARJ NAPPER or MARKIE MUNN at 598-3321.

OPEN HOUSE 460 Obed Sat. & Sun. 2-4
PRICE REDUCED! MUST SELL! NOW $41,500!! Solid stucco and plaster bungalow, fireplace, two bedrooms and tiled bath. Presently C.M.H.C. Financed, see this today or private viewing by calling: MARKIE MUNN or MARJ NAPPER at 598-3321 anytime.

OPEN HOUSE 1522 Clawthorpe Sat. & Sun. 1-4
Doncaster — close to Simpson Sears. Perfect for retirement or small family, includes family room with glass doors to fenced yard and separate concrete garage. Asking $49,900. Come and visit with us: PHYLLIS COUTTS or RALPH NEWTON-WHITE at 598-3321.

C.N. Montague Co. Ltd. 384-9318
1028 BLANSHARD ST

Exceptional View-Property
Attractive shake and stucco 1300 sq. ft. 4-bedroom home. Spectacular view of Haro Strait and Islands from 2 sundecks. Living room with old brick fireplace, dining room and large kitchen, including auto. dishwasher and stove. Den, large rec. room, workshop, basement.
$79,500
C. N. MONTAGUE CO. LTD., 384-9318
G. Williscroft, 592-3100
E. Kolstad, 642-5315

FOR SALE BY BUILDER
Custom 3-bedroom home, located on superb view lot in Park Pacific Developments:
Cedar ceilings and feature walls — Kitchen equipped with latest G.E. appliances and top line cabinets. Family room with eating area and Franklin stove. Living room and dining room, large with exceptional views of Sidney, Salt Spring and Gulf Islands. Floor to ceiling old brick fireplace. Master suite complete with walk-in closet. 2½ baths and laundry room complete main living area.
Reasonably priced $133,000. Open house most evenings and Sat. and Sun., 8814 Penderpark Dr., Sidney, (lot 71) call 656-5116 for further information.

SUPER HOME, SUPER PROPERTY, like being in the country, Dad, you'll like the parking space and room to expand. Mom, you'll like the kitchen and eating-dining space. Kids, you'll like the play space, rural peace and quiet. About ¾ of an acre, modern 3-bedroom home, $73,500, offers. 479-5643.

View Royal, $40,900
1 br. starter or retirement home. Features custom built cedar kitchen, separate laundry room, large living room with fireplace, secluded backyard, and approved plan for second storey. Sale by owner — 382-9953.

BY OWNER — IN SIDNEY — Maryland Drive: 8-year-old house on lot 76x135, 2600 sq. ft., 5-bedrooms, 2½ bathrooms, wall-to-wall, two fireplaces, carport, sundeck, 24x16 workshop or garage, fruit trees, one block from beach, clear title, $75,000. 656-1774.

Rent to Purchase
Mortgage company wishes to sell 3 homes and will assist first home buyers with excellent terms. Mr. Farrell 388-4334.

250 HOUSES FOR SALE

Island Homes Ltd.
2504 DOUGLAS
386-7545

SOOKE
Close to golf course, three bedrooms, two fireplaces, master BR en-suite, high daylight basement, custom built, two years old and like new. Price to sell at $49,500 MLS
BILL PALFREY 386-7545 or 598-4210

LAKE VIEW
Located on .97 acre — lovely view of Elk Lake — lawns, shrubs and fruit trees galore — 2 bedrooms — full high basement with developments — solid construction — immaculate condition. Useful large building at rear — could be barn, garage or studio. Priced at $72,000. MLS Bill PAELFREY MLS. BILL PALFREY 386-7545 or 598-4210.

SAANICH BEAUTY NOW ONLY 52,700
15 days possession on this modern 3 Bdrm home located on quiet street. Brick fireplace in living room, bright kitchen with lots of cupboards. Full high basement with finished rec room. Low Down payment if needed.
H. MITCHELL 479-4818

OAK BAY Camosun College-U. Vic Dist. ASKING 94,800
19-year-old home situated on a quiet cul de sac on a well-treed, large lot. Offering the following:
—5 bedrooms
—3 bathrooms
—2 fireplaces
—Large rumpus room
—2,465 sq. ft. of living space
MLS 26429
or

VIEWS—VIEWS
See the lights and views of Victoria, the Cascade Mountains and ocean. Asking price $95,000. Featuring the following:
—Bavarian style home
—6 years old — custom built
—10 rooms—in-law accommodations
—Hot water heat
—2,600 sq. ft. living space
—3 bathrooms
—2 fireplaces — shake roof
—Intercom system
—Huge sundeck verandah
—Deluxe interior
or

NEW ON MARKET ASKING $45,800 1481 HILLSIDE
2-storey stucco, 7-room home with 4 bedrms., with a total of 1,142 sq. ft. completely fenced yard, very close to Simpsons-Sears shopping centre, close to schools and right on the bus line.
For Viewing Call
Patrick Snow
592-3931 or
386-7545

COUNTRY HOME CORDOVA BAY
Architect-designed ranch bungalow, situated on 1.6 acres. Contains 3 bedrooms and den, large living room. Family-sized kitchen. Sundeck, full basement. A very pleasing design, in very good condition. Good garden soil. Asking price $120,000. To inspect please call:
Lloyd Ellis 658-2222

Western HOMES Ltd.
1037 Cloverdale Ave. 386-3494

BRAND NEW! FANTASTIC!
This Quality home has to be one of VICTORIA'S BEST BUYS! Over 1400 sq. ft. on the main PLUS a gorgeous 22'x23' finished family-rec room with 2nd rock F.P. The main floor features a gracious entrance foyer, large living room, sep. D.R., bright spacious kitchen with burnt cedar cabinets, B.I. dishwasher, E.A., 4 pce. bath, 3 pce. ensuite. 3 B.R., plus large wrap around sundeck with partial sea and valley views. Price $79,900. LOCATED in an exclusive area of Brentwood with complete underground services. To view anytime phone Terry Eden — 386-3494 (24 hrs.)

3 BDRMS. MILLSTREAM
$48,800
Backing onto Millstream this strata duplex offers lots of accommodation 1280 sq. ft. plus a full high basement. 3 bdrms. F.P., fully carpeted and a great location just off Atkins Rd. MLS 28362. TERRY SMOLLETT, 386-3494 (24 hrs.)

VICTORIA
$47,900
Super little starter or retirement home in a nice quiet area of Victoria. Two bedrooms on main plus one in the full basement, fireplace, plus a separate garage. Perfect location, close to shopping, buses, schools, yet off the main roads MLS 28764. Call now to view. NEIL R. MACDONALD 386-3494 (24 hrs.)

IN LAWS
$64,500
Nice Saanich Location, small easy care lot and a nice view. Three bdrms., fireplace, super condition plus a one bedroom suite in the basement for the in-laws. MLS 28764. Call now to view NEIL R. MacDONALD, 386-3493 (24 hrs.)

SECLUSION PLUS
2.11 acres plus large home. Property is well treed and very private. House has 2 bdrms. now but plenty of room for development. Call me now on this property. Asking $62,500. MLS 27962 BILL PETTINGER 386-3494 (24 hrs.)

TRUE FAMILY VALUE
4 bdrm. home in an area close to schools, shopping, park and Rec Centre. This is a very nice home for only $49,900. Call me now to view this perfect family starter. MLS 28760. BILL PETTINGER 386-3494 (24 hrs.)

5 BDRMS., 2½ BATHS
$73,900
Maximum home in a very convenient area both floors finished with 2 F.P., rec room, play room and family style kitchen. Close to bus, park and much more. Exclusive with TERRY SMOLLETT, 386-3494 (24 hrs.)

MINI FARM 1.6 ACRES
Close to Beaver Lake Park on a quiet street. Very secluded small farm with pool, greenhouse and large 4 bdrm. home with lots of extras. MLS 28305. $99,800. TERRY SMOLLETT 386-3494 (24 hrs.)

AHOP DUPLEXES LOW LOW DOWN PAYMENT
Situated on large treed lots these 1200 sq. ft. AHOP units are ready for possession and offer 3 Bdrs, 1½ baths, separate storage and feature a rock faced fireplace.
LARRY HADDON
LEE WROBEL
388-6275 Pager 654
British American Realty Ltd.
385-1431

$42,900
By owner, spacious older 3-bedroom family home. Fully carpeted, services updated. Large corner lot. 1 block from Gorge Park. Low down possible. 384-9528.

250 HOUSES FOR SALE

WHITTOME'S
1111 BLANSHARD 388-4271

LIKE NEW BUT NICER 260 Ships View Pl.
New listing on this professionally developed 1920 sq. ft., 4 BR home with 3 bath fam. rm., with F.P., kitchen with built-in breakfast nook, entertainment size living room with outstanding rock corner F.P., and views of the sea from the large sundeck.
388-4271 ROSS BRACKEN 477-0029

CHARACTER HOME
Charming spacious older home in Gorodn Head area. Huge living room with fireplace, 3 bedrooms, delightful den with fireplace, covered patio off kitchen. Easily accessible to all schools. Exc. Asking $62,900.
388-4271 Bob Johnson 592-3573

DON'T BE DISCOURAGED
If you require a home of 3 bedrooms, full basement in immaculate condition near Town & Country
BUT
Your finances are low, enquire about this listing today because if you have a steady income and a good credit rating, we can help. To view this $45,750 bargain please contact:
"Army" Armstrong
479-2855, 384-1698

KEATING RIDGE
Unsurpassed views of HARO STRAIT AND SAN JUAN ISLAND from this 3-bedroom ranch-style home situated on large corner lot with possibility of future subdivision. Many apple trees on property. Home features kitchen with eating area, dining room with sliding doors to sundeck, living room with fireplace, family room with fireplace down. Large workshop with garage attached. Asking $75,000. For more information and to view this desirable property please call:
O. DOUGLAS E. WILKINSON
388-4271 (anytime)

ESQUIMALT
A value-packed comfortable split-level home you should see. 3 bedrooms on upper level. Excellent dining room, delightful living room with fireplace. An inviting sunroom off kitchen. Rec. room, laundry and workshop at ground level. Very easy home to heat, of meticulous construction, this home is a winner, call me now. ML 24996. Priced at $66,900.
388-4271 BOB JOHNSON 592-3573

FULL BSMT.-3 BRs
Home, close to "K'mart shopping centre, featuring large living room with fireplace, dining room, kitchen with eating area and plenty of cupboards. Large rec. room, sundeck, drive-in garage with room for workshop, all on nicely landscaped lot. Asking $57,500. MLS 25744. For more information end to view, please call:
388-4271 Ted Wilkinson 652-2739
388-4271 Oliver Douglas 598-3926

CHARACTER HOME
In Hillside Mall area, features 3-bdrm., full basement, drive-in garage, living room with fireplace, large dining room with beamed ceiling, all as solid as a rock and as an extra bonus, on a 50'x126' R3 zoned lot. Asking only $54,900.
NOW
388-4271 Ted Wilkinson 652-2739
388-4271 Oliver Douglas 598-3926

CUTE 'N' COSY
Snug as a bug in a rug beside the fireplace in this comfortable 2 bedroom home. Remodelled kitchen. Garden area, separate garage, and only $39,900. MLS.
388-4271 Bob Johnson 592-3573

SHINING BEAUTY Reduced to $77,500
Near Colwood Golf Course, 4 bdrms, 3 baths, 2 F.P.s, specious living dining rm, super kitchen with eating area, family rm, games rm., finished workshop, sundeck, treed lot, all in beautiful condition. Many extras. ML 388-4271
Ruth Lukaitis 477-5306

J. H. Whittome & Co., Limited

TOWN AND COUNTRY REALTY
3579 DOUGLAS STREET
382-7276

ESTATE SALE
Your chance to own your own quality deluxe 2-bedroom, 2-bathroom apartment. Death of owner forces sale. See this and make offer. All new appliances included. Sauna, exercise and hobby rooms make this one of the best condominiums in Victoria. Kensington Terrace. Listed at $39,900, but must be sold. Call Allan Kienman for appointment 592-9771.

ARCHITECT'S DREAM
Quality 2-year architect designed 4-bedroom, 3 bathroom executive home, first time offered. High beamed ceilings — modern built-in kitchen — dining room with built-in sideboard cabinets — sundeck-patio — private master bedroom sundeck and large 16x18 library or study — family room has fireplace and barbecue sundeck. Many extras for gracious living in this immaculate and professionally decorated show place. $139,500 excl. Allan Kienman, 592-9771.

YOUR PLACE
NEW 3-BEDROOM HOME WITH THE FOLLOWING FEATURES:
—Wall-to-wall carpet throughout
—Family size kitchen with dishwasher
—Bay window in dining room
—Floor-to-ceiling rock fireplace in living room
—Large master bedroom with full 4-pce. bath ensuite plus another full 4-pce. bath on main floor
—Sundeck with glass sliding door
—Full basement, rought-in fireplace in rumpus room
—Extra plumbing roughed-in in basement
—Wired and plumbed for washer and dryer
—1 block to school and bus
—3 blocks to University and Racquet Club
—Trouble free aluminum deluxe siding
—Immediate possession — price reduced $3,000 for quick sale
—Good terms for approved purchaser — trades considered
Call Jim Webber, 658-5977

IT'S A CUTIE JUST NORTH OF SEARS
$49,950
Big L.R. with newly built real old brick F.P. Top of the line carpets throughout. 2 large BR's and a big family kitchen. Not a thing to do just like brand new. Total insulated floors, walls, ceilings. Won't last, quickly call SHANE BEFURT 386-6164 or 385-3664.
CASTLE PROPERTIES

JAMES BAY BY OWNER. MUST sell, 2 bedroom, full basement, new wiring, oil furnace, modern kitchen, sundeck overlooks tennis courts. Offers on $43,500. 384-5948.

250 HOUSES FOR SALE

VR Victoria Realty LTD
386-3585

OPEN SUNDAY
1:30-4
4582 MONTFORD EXECUTIVE HOME
Just completed in a prestige area on a beautiful wooded lot, quality split level home. Easy one-step entrance hall, delightful sunken living rm, with gorgeous floor-to-ceiling fireplace, family dining rm. with enjoyable screened patio. Stunning kitchen with quality Sen cabinets, dishwasher and breakfast nook. Nice family room with 2nd fireplace and sliding doors to another patio, 4 bedrms, master is a real beauty — extra large with 3-pce. en-suite. 4th can be used as a den or office. Lush wall-to-wall carpets throughout. Roughed in vacuum system. Double garage. A must to see only $105,000. Ph. Morris Lund, 386-3585.

OPEN HOUSE SAT., SUN., 1:30 - 4:00 4233 THORNHILL QUALITY
Four bedrooms on the main floor, enormous living room with rock floor-to-ceiling fireplace, fully developed ground floor offers rec room including wet bar and fireplace, laundry room, 3-pce. bath, extra bedrm. or gym room, double garage with electric door, grand entrance foyer, very desirable area in Gordon Head. $92,500. MLS. Jack Lidstone, 386-3585, 477-9262.

BROADMEAD $120,000
A must see CONTEMPORARY — Rustic OPEN plan would appeal to the ARTISTIC inclined. Relaxed living on a beautiful WOODED setting. 4 bedrooms, 3 bathrooms, rec. room, ELECTRIC FORCED-AIR FURNACE, Thermopane windows offer economical heat. To view this new MLS Listing call Jack Kennish or Jack Lidstone, 386-3585, anytime.

NEW HOUSE $49,900
Not a townhouse, condominium or duplex — BUT a single family home located on a 7,500 sq. ft. lot, backing on a natural park in Goldstream area. This 900 sq. ft. ranch-style home will have two large bedrooms, good-size living room, large storage room, country kitchen with adequate eating area, electric heat. The builder is just excavating now, this home will be ready for CHRISTMAS occupancy. Phone me now to view lot and plans. Jack Lidstone, 386-3585, 477-9262.

SOOKE CENTRE
Well kept 3-bedroom bungalow in a handy location. Bright L.R. is carpeted. Nice kitchen with E.A. Appliances and drapes included. Separate Utility. Enclosed carport has good storage. Tidy fenced lot has patio and garden shed. $42,500 (MLS) Leo Van Dyk 386-3585, res. 479-6264.

HERE IT IS!!
—Immaculate
—Willows-Heron area
—2 Bedrooms plus
—2 Bathrooms
—Dining room
—Full basement
—Double C.P. and Lane access
$62,900
Call quickly — Bruce Champion
386-3585, 652-2583

VIEW ROYAL $59,900
Sure its a busy street, but who cares? This home is so comfy! Lge. liv. rm., fireplace, big separate dining rm (18x15) kitchen (one where everyone likes to gather). Window treatment most attractive, 2 good bedrms, full basement. Lot 66x153. Taxes — LOW, LOW! Beautifully maintained. Call Roma or John Molyard. Don't be sorry! Make an offer! Now! MLS. 386-3585.

SINCE 1887 Pemberton, Holmes Ltd. 1000 Gov't. St. 384-8124

"LOOK"
—Beautiful 2-brm. starter home.
—Wall-to-wall carpets.
—Living room with fireplace.
—Electric heat.
—Lovely lot on quiet street.
To view call JIM PARK 384-8124 Home 652-4119 or 394-8075, Pager 493.

FAIRFIELD AREA IDEAL RETIREMENT
2-brm bungalow in very good condition, full basement, attractive lot with fruit trees situated near bus and stores. Asking $54m900. Exclusive with
384-8124 BILL BATES Res. 592-4077

GORDON HEAD—$59,900
4196 TYNDALL
OPEN HOUSE—
SAT. SUN. 2-4 P.M.
Buy direct from builder and save on this brand new home, featuring:
—68' wide lot
—Close to school's, park, bus
—Spacious living room
—Rock fireplace
—Carport-sundeck off dining room
—Quality carpeting throughout
—Custom cabinets
—Thermal pane windows
—Full height basement, R1 plumbing
—Hope to see you there, or call: 477-0588; 477-6718.

BRENTWOOD Foreclosure $57,500
Only 2 yrs. old this Hucker built home is being offered for less than replacement. 3 bedrms., 2 bathrms., 2 F.P.'s, full bsmt. A real opportunity to gain on someone else's misfortune. Excl. with Jim Ranson Westgate Rlty. 388-9941, 479-5910.

$59,900 7787 WALLACE Dr.
3-bedroom, 3-bathroom, split-level, finished rec. room. Fully fenced and landscaped. The two-year-old home has to be the best buy in Central Saanich. Exclusive with Lew Molliet, 386-3585, 477-9251.

ALBERT HEAD
By owner. Corner Olympic View and Bradene. 2,604 sq. ft. of excellent construction on large landscaped lot. 100 yards from best beach in Victoria. See it to appreciate it! Price $88,500. Open to offers. Call 382-5958 or 478-1133. After 5 and on weekends.

HALF SXS DUPLEX Near University
By owner. 1500 sq. ft. finished with three bedrooms, 1½ bathrooms, living room, kitchen, dinette, and recreation room, plus unfinished workroom. Fridge, stove, drapes. Large fenced yard. 1762 McKenzie Avenue, phone 477-9621.

250 HOUSES FOR SALE

SEASPRAY PROPERTIES LTD./REALTORS
1911 QUADRA 386-3124

THE ZIEGLERS OPEN
4050 HARO RD.
SAT. AND SUN. 1:30-4:30
Prestigeous 4 bdrm home on ¼ Ac. Rec. rm, family rm, 2 full baths. Separate Pottery Studio, greenhouse. Fam Rm with bar and 4-pce. bath converts to suite if desired. Well priced at $97,500. ML 28518. Call THE ZIEGLERS.

BEACH DR.
By appointment. Magnificent 180 Deg. Ocean and mountain views from this contemporary 3 bdrm 2 bth home. Den, rec. rm, patio decks on 2 levels. Separate fully self contained cottage of about 414 sq. ft. $128,000. Call THE ZIEGLERS.

2 BDRMS-2 ACRES
Great 2 yr old, 1000 sq. ft. home of unusual design in superb treed setting attractively landscaped in easy care fashion. Part bsmt. Privacy. $65,000. Call THE ZIEGLERS.

$40,000 or OFFER
Owner says sell! 2 properties beside each other. One up and dn Dplx, other a 3 bdrm home each asking $40,000. R3-2 Zoned. Call THE ZIEGLERS.

THE ZIEGLERS
592-1768
384-8075 PAGE 310

OPEN HOME
BRAND NEW
$5,000 REDUCTION
GORDON HEAD
$69,900
Sat. & Sun. 1-4:30

BIRDWATCHERS!!
$39,900
—Large lot
—2 or 3 bedrooms
—Cosy bungalow
—Pastoral outlook
Fantastic value! ML 28830

GLEN LAKE BEAUTY
$51,900
—3 bedrooms
—Large well treed lot
—Spacious LR, DR with fireplace.
This is great value. ML 28608. Call ROD FINCH 479-7663 or BRIAN MARTIN 479-3366.

DON'T MATRICULATE WITH MEDIOCRITY
Graduate to gracious living in this modern 3 bdrm home with its airy, sun-drenched kitchen, roomy D.R. and L.R. with dramatic fireplace wall your friends will envy, carpet throughout that yells quality and a full bsmt with roughed-in fireplace and rec room. Eye-popping! $59,900. ML28587. Colwood area.
386-3124 RICK KALLSTROM 386-0751

OWNER SAYS SELL
his comfy 3 bdrm home set on a 66x135 ft. lot graced by Oak trees. Family size kitchen and L.R. with F.P., full bsmt and adjoining garage with workshop area. Grange Rd. area. See it — you'll like it! ML28992.
386-3124 RICK KALLSTROM 386-0751

WHY DRIVE TO TOWN?
You can let Hydro do the driving when you and your family are snug and warm in this superb townhouse. Central location on bus line and close to shops, schools, park. 3 floors of space and privacy for all. 3 bdrms, 2½ bathrooms to handle that early morning rush. ML 28843. $59,500.
386-3124 TED BROWNE 658-8412

SUPER LITTLE PAD
Perfect for a working couple or a single desiring a snug, bright and immaculate home in a central location. At a very reasonable price — one bedroom, cosy living room and a snappy little kitchen in well run building. ML28874. $24,500.
386-3124 TED BROWNE 658-8412

Lorenzen REALTY LTD.
50 Bastion Sq. Bus. 383-4151

OPEN HOUSE
2600 RAINVILLE
1:30-5:00 P.M.
SAT. AND SUN.
QUIET AND PRIVACY on .73 Acre. Nicely treed and landscaped, pretty views, wide frontage. 2300 sq. ft. of quality, delightful living space includes spectacular living rm. 28 ft. across with beautiful freestanding fireplace, inviting kitchen, family size dining with access to super lge and private deck. Separate, quiet study, a 22x12 rec rm, 4 truly lge bedrms, 2 big and appealing 4 pce bathrms. Extra to this is a lge workshop, lots of storage and plumbing roughed in for 3rd bathrm. Economic heating too. Only 8 miles from city. Go out Goldstream Road, right on Millstream, right again on Hoffman, turn left onto Rainville. Unmatched for quality, price, accommodation and convenience. An appealing character home for only $79,900. GRAY LORENZEN 383-4151 or 652-1038.

COLWOOD BEAUTY
Enchantingly lovely garden and patios. 3-bedroom 4-year-old home in MINT condition. A great deal of privacy and lovely outlooks. Full high basement insulated and panelled, has extra bathrm, bright workshop and lots of development room. Paved drive and carport. This large lot also has a 2nd paved drive for boat, trailer and camper. For beautiful living don't miss this at only $59,900.
BETTY SHEPHERD 386-7102 or 383-4151
GRAY LORENZEN 652-1038 or 383-4151

OAK BAY $59,900
This lovely two bedroom home is impressive and very suitable for a family who still enjoys the warmth of a log burning fireplace and the pleasure a vegetable garden can bring. If your present home is too large or apartment living doesn't suit you then call me this weekend. JOHN SHAVER 388-5911 Douglas Realty Ltd.

JUBILEE $59,900
Attractive OLDER STYLE two bedroom home within easy walking distance of the hospital. Fully modern throughout. LARGE SEPARATE DINING ROOM. Fireplace. Full basement. JOHN SHAVER 388-5911 Douglas Realty Ltd.

$1500 DOWN PAYMENT
2-bedroom bungalow, fireplace, wall-to-wall carpet, completely redecorated, large level lot. Full price $43,900. Phone owner. 652-1552 or 479-2209.

WHITTOME'S
ROYAL OAK BRANCH
4520 W. Saanich Rd.
479-1667

OPEN SAT., SUN. 1-4:30
3151 HARRIET
You'll not regret seeing this. Very attractive — "really it is." 3 bdrm. home only 11 yrs. old and beautifully kept. Comfortable living room with FP — in-line dining — excellent kitchen. Down has super rec. room with stone F.P. and wet bar with matching stools — 2-pce. bath — 4th bdrm. — laundry and workshop. Deep yard for garden buffs. Close to all amenities. Only $57,500. so hurry and call:
Lillian Hendy Mary McGuire
479-1667 (24 hrs.)

!62,500!
WARM AUTUMN TONES emanate throughout this quality bit. nearly new home close to new Nazarene Church and St. Margts. School in area of expensive homes. TWO attractive woodburning F.P.'s. Bsmnt. ideally suited for in-law suite. Immediate possession. Excl: B. Brown 479-1667 C. Atkins

CEDAR VILLAGE
$47,900
SPACIOUS ACCOMMODATION for the young family! 2 Balconies — Private cement patio at front — Private garden patio at rear. Super size M. BR. (1-pce. off) plus 2 others, 4 pcs. Bath. — 2. pce. in laundry Rm. Huge Rec. Rm. (Garden patio off) L.R., D.R., Kitchen plus sm. workshop and storage in basement. 2 parking spaces right outside front door! Sm. children's playground next door. Low taxes and assess.
B. BROWN 479-1667 C. Atkins

READ THIS
and you'll not regret it. Very attractive — "really it is". 3-bdrm home only 11 yrs. old and beautifully kept. Comfortable living room with FP — in-line dining — excellent kitchen. Down has super rec. room with stone FP and wet bar with matching stools — 2-pce. bath — 4th bdrm. — laundry and workshop. Deep yard for garden buffs. Close to all amenities. Only $57,500, so hurry and call
Lillian Hendy Mary McGuire
479-1667 (24 hrs.)

ATTN. Waterfront column.
M. McGuire L. Hendy
479-1667 (24 hrs.)

ONE THIRD ACRE
Perfect for the person wanting space for a big garden and lots of children — 3 bdrms. on main — excellent living room with F.P. — in-line dining. Full bsmt. with Rec. room (fireplace) den and R. I. 2 pce. bath — D.I. garage — Located in the popular Northridge area. Price $66,000.
Mary McGuire Lillian Hendy
479-1667 (24 hrs)

MARIGOLD
Quality construction and well finished. 1½ yr. old strata duplex. 3 bdrms., spacious in-line living and dining, heatilator FP, family kitchen with outside entrance. 1½ baths with RI 4-pce. in thoughtfully planned lower level. Whatever your needs, consider either one or both homes. Listed at $57,500. MLS.
Mary McGuire Lillian Hendy
479-1667 (24 hrse.) 479-1667 (24 hrs.)

MUST FIND
In the Wilkinson—Royal Oak area, a 3-bedroom, full basement home of 1960 vintage WITH a double garage suitable for, or a separate workshop. Willing to invest up to $70,000. If you have such a home, please call:
479-1667 Doug Relf 479-5761

WATER-FRONT
NEW LISTING
At last, an economically priced property with a good beach with eastern exposure and Mt. Baker Views! 2-BR no-bsmt. home in good condition—separate garage with heated workshop — LARGE LOT WITH PRIVACY — act now! — won't last at $69,900.
479-1667 Cathy Atkins 479-5427
479-1667 Brian Brown 386-1234
J. H. Whittome and Co. Ltd.

ESQUIMALT
$54,900
Enjoy the harbour lights from your window as you dine. Well constructed and maintained two-bedroom full-basement home, with easy access to bus transportation. Remodeled kitchen will please you with Crestwood cabinets and vinyl cushion flooring. Living room has fireplace and wall-to-wall carpeting over oak floors. Storage space in loft over attached garage. No difficulty parking your recreational vehicle, there could be additional parking facilities. To view call
BILL KNOWLES
384-8075
PAGER 398
KNOWLES REALTY
384-8101

FUNKY
4 large bedrooms, huge living room with fireplace, one and a half baths, big kitchen with pantry off. It's old but renovated and redecorated. Located in Vic West. Open for offers or $46,500.

Location—Location
10-yr.-old 4 or 5-bedroom home on Van Tilburg Place in Colwood. Living room with fireplace, dining room, kitchen with an eating area and 3 bedrooms up. Down has 2 bedrooms and a family room, nicely landscaped and located in an excellent area close to everyting. Asking $58,900.
Call Don Oakes, 478-4334 or B.C. Land, Langford, 478-5588.

Ridley Bros.
DEVELOPMENT CO. LTD.
3108 METCHOSIN RD.
Phone 478-1721 or 478-5706

$44,900
$44,900
Drive by 1076 Dunford Rd. and inspect this large 3 BR home situated on a largelandscaped lot (68x184). This home is an excellent investment at $44,900. Prices will only go up. We will assist purchaser with financing. To view call Ron at 478-1721 or 384-8075 pager 519.

IZIK HOMES REALTY
Sales, Appraisals, Mortgages
Ph. 383-8522

BB BROWN BROS. on BLANSHARD
"People Helping People"

EXPAND
Great possibilities in this large home close to the Oak Bay Rec Centre. 1440 sq. ft. on main floor plus a large undeveloped attic. Sep. attractive Drm with built-ins and fireplace. 2 bedrms plus space for a family room off the large kitchen. Full basement. Back lane access to sep. garage. $52,500.
REG SCHUMAKER 598-2333

QUICK POSSESION
With excellent financing and a low down payment you can buy this 2-bedrm, no basement bungalow with electric heat and large storage shed in the neat, fully fenced lot. Only $37,200 with vendor carrying the mortgage. Call Now:
TED KAY 385-4086

WHY LOOK FURTHER?
May I show you a home you would be proud to own? Through-hall plan. L. rm. with floor-to-ceiling fireplace, separate D. rm., 2 bedrms. and den on main. Wall-to-wall carpeting over oak floors. Bright kitchen, finished room in full high basement. Attached garage; a delightful garden with variety of fruit trees. This home is immaculate throughout and priced at only $64,000. Call:
DOUG LAWSON 595-2486
JIM KENNEDY 592-9078

FAIRFIELD
Absolutely immaculate home in very desirable residential area. Just 3 blocks to waterfront, cosy Lrm. with heatilator fireplace. Cab. elec. kitchen with dining area. 2 bedrms. plus 1 down. Full high basement. OOM heat, new hot water tank. Sep. garage. Attractively landscaped lot. View by appointment only. $55,000.
CEC PEARCE 386-3808

WANTED-PROUD OWNER
Exterior finish of cedar and stucco with heavy shake roof. Interior finish of cedar and mahogany with many built-ins. The whole house offers warmth, charm and character. Located on 1.52 acres with 214 feet of waterfront on Shawnigan Lake, this is undoubtedly a most desirable property, impossible to replace. The floor-to-ceiling fireplace is complete with Dutch oven and built-in barbecue. Quietness and seclusion yet an easy drive from your Victoria office. In excess of 2,000 sq. ft. with 3 bedrms and 2 bathrms. Only 9 years old. A wild flower garden that will bring joy to your heart. Excellent water supply. Become a very proud owner at $159,000. MLS. Must be seen. For further details and appt. to view:
GEORGE BURRELL 592-7979
or 385-8771 (anytime)

Century 21
J. D. BOSDET LTD.
388-4455
3293 DOUGLAS

ENQUIRIES INVITED
I have a beautiful family home with a fully developed basement. Main floor has 3 brs, bathroom, teak panelled l.f. and d.r., bright kitchen. Lower floor offers 2 br. bathrooms and rumpus room. Near excellent schools, university and recreation centre. Price reduced from $64,800 to $60,900. MLS
CALL
MARGUERITE HOBBS
384-8075 Pager 961

HORSES SAANICH PENINSULA
What a combination! Beautiful 2 acre rolling pastureland with just the right number of large evergreens. Spacious 4 bedroom, full basement home for the family; 2-stall horsebarn and henhouse for your four-footed and feathered friends. Owners have moved to the mainland — priced to sell. $109,000. ML 28043
ALLAN TRELFORD 388-4455 Res. 652-3717

WHAT A CHANCE
for the family that delights doing things themselves, but wants the rural atmosphere with all the amenities of city life. This 8 yr. old 3 bdrm bungalow with extras such as 3 pce. ensuite, large 80x150 lot, a few doors down from elm. school offers you the opportunity to develop the untouched lower level to your own artistic tastes. Vendors are anxious to sell so they will consider all offers, so try yours today! Call:
WALLY KING or GAIL DEINES
388-6275 Pagers 2717 or 741.

OPEN HOUSE SAT. & SUN. FROM 10 A.M.
IN BEAUTIFUL DEAN PARK
We have pleasure in offering for sale new homes on fully serviced 1-3 acre lots — $89,900 and $93,900.
Two no-step homes built by craftsman for easy living — 3 Bdrs. — 2 baths — double garage — Thermopane windows.
Fantastic Buys!
Visit us at 1742 Orcas Park Terrace and 8926 Salish Place.
Give your family a new home for Xmas.
Call M. A. Ruddy 656-4089
Park Pacific Inv. Ltd.
383-4124

FOR SALE BY OWNER
$57,400
3 bedrooms, separate dining room, living room with fireplace, workshop, fruit trees, garden, 1 bedroom self-contained in-law suite, near bus, schools and shopping centres. Phone 384-5345. 707 Burnside Rd. W.

OPEN
BY OWNER
$40,000
Friday, Saturday, Sunday 2:30-4 p.m. 4 bedrooms, no basement, wall-to-wall, electric heat, large kitchen, curtains, stove and fridge. Assumable financing. 237 Sims Ave.

AHOP
3 bedroom duplex in Colwood, ceiling high brick Masonry fireplace, with dishwasher. Also 3 bedroom Ahop houses with basements. Tyron Construction Ltd. 642-5458.

BY OWNER
Home near Racquet Club, University of Victoria, schoools, shopping centre, bus. Over 2,000 sq. ft. finished floor area. To view, 477-3402.

CLEAN, COZY, QUIET, 2-BEDroom home, Fairfield area, one block to beach, $49,500. Easy financing. Private. 479-1255, between 5 and 7 p.m.

Realtor
Canada Trust
2252 OAK BAY 595-5131

WEEK END OPEN HOUSE
OAK BAY
466 VICTORIA
SUN. 2-4:30
2 bedrooms, 1½ baths, living room, dining room, kitchen and laundry room, all new inside. Beautiful private setting one block from ocean. LILIAN McLEOD 658-8441 or 595-5131.

SOUTH OAK BAY
1233 MONTEREY
SUN. 6 NOV.
1:30 to 4 P.M.
A winner. RALPH LEVY and LORNE DOYLE. 595-5131, 721-3346, 479-9894.

FAIRFIELD ESTATE SALE
3 bedroom basement home. Thru hall, separate laundry room on main. Washer, dryer, stove and fridge included. Close to all schools. $51,900.

FOURPLEX DALLAS AREA
Great rental area. Good parking facilities including garages. Electric heat. each unit has utility room. $85,500.

LANGFORD BEAUTY
Drive by 2789 Wenger Terrace. 4 bedrooms. Nicely landscaped 72x105 lot. Appointment to view at $56,900.

OAK BAY BORDER
Large 5 bedroom family home, 2½ bathrooms. Completely renovated. Separate garage with parking for boat, motorhome etc. $75,900.

CITY AREA
Large family home with 3 bathrooms, 2 kitchens plus nine rooms. Revenue possibilities. $65,500.
Further information on above listings please call:
RUTH or BEN BENNETT
595-5131 592-6257

5 BDRMS. $57,000
For the active, growing family who require an in-town location, and proximity to park, swimming pool, curling rink, arena and city centre. Full, cement basement, and space to develop upstairs even further. Undercover parking for three vehicles. Valuable, corner property duplex zoned. FRANCES BROWN, 595-5131.

the Permanent For Sale
3647 SHELBOURNE 477-0141

OPEN SUN 1-4
$46,900
Oak Bay — 2035 NEWTON. Easy care lot, 2 BR, roomy in-line LR. DR. Good storage in attic. Good starter or retirement. 477-0141 FRED JACKSON 658-8472.

OPEN SUN. 1-4
SIX BEDROOMS
Modern 1220 WALNUT, 2½ baths, a rec room, utility room, sun deck on duplex zoned lot. A steal at $65,900. 477-0141. JOHN RUSSELL 592-3248.

REDUCED $5,000
VANTREIGHT AREA
Spacious 4 or 5 BR home on approx. ½ acre. Good rec area indoors, full badminton court outside. Close to beach. FP $89,900. 477-0141. F. COLOMBIN. Res. 479-0229.

SPACIOUS TUDOR
LEGAL REVENUE APT.
Barnard Park area. 3 mins. to city centre. LR with FP, sep DR., 3 BR's on main. Park 4 cars. Sparkling. Only $59,500.

PRICE REDUCED
$49,500
LUXURY AS NEW TOWNHOUSE
Carey Rd. area. 3 level, 3 BR unit has 1½ bath, rec room, deck and patio. Best offer. Call MARGE SHORE to view this and others. 477-0141 or 388-6349, for the above 2 ads.

THE PERMANENT TRUST COMPANY

FINANCIAL DISASTER
RECENTLY PAID $75,500
WILL SELL $65,000
Vendor moving to U.S.A. must be gone by December. Be sure to view this 11-year-old quality built, 4-bedroom, full basement home with shake roof, drive-in garage, bay window, in impeccable condition throughout. Vendor will also include 5 major appliances and all drapes.

YESTERDAY $83,900
TODAY $73,900
New ultra modern West Coast design, ready in 2 weeks. Built to a very high standard featuring very unique circular stone F.P., huge kitchen, B.I. dishwasher, intercom system. Desirable Gordon Head location. To view any or all of these exclusive listings call:
LEE WROBEL
389-6275, Pager 654
British American Realty Ltd.

OPEN
SUNDAY 2-4
LARGE FAMILIES!
5 BDRMS, 3 BATHS
NEAR NEW
$59,900
1604 McMorran
ML 28650
Call: Bob Garside 386-3124
SEASPRAY PROPERTIES LTD.

OPEN HOUSE
924 BURNSIDE
SUN. 2:00-4:00
Hang your stocking on this fireplace for Christmas — vendors are relocating. 3-bedrm. no-step home ideal for small family. If you are unhandy this home will suit you — clean and modern on easy care lot. Separate 2-car garage. $53,900. MLS. See you there.
DIANE FULLMER
385-7721 384-8085 pager 407
GARDNER REALTY LTD.

JUST A GREAT-
Mini Estate! 1.18 acres, fantastic view, over 2,700 sq. ft. of family home, curved driveway, 7 easy miles from downtown Victoria. Irreplaceable at the $129,000.00 asking price. Call:
C. L. FRASER
598-5166 Bus. 595-2572
NEWSTEAD REALTY LTD.

GORDON HEAD, BY BUILDER. 1577 Agnew. Open Saturday and Sunday 2 to 4. 658-8562.

Get A Jump On!

Printed Pattern

9033 8-20
by Marian Martin

Easiest to fit — just pull drawstring through and tie! Bloused waistline points up slenderness above and below. Sew jump in easycare knits.

Printed Pattern 9033: Misses' Sizes 8, 10, 12, 14, 16, 18, 20. Size 12 (bust 34) takes 3 3/8 yards 54-inch fabric.

$1.25 for each pattern — cash, cheque or money order. Add 25¢ for each pattern for first-class mail and handling. Send to: Daily Colonist Pattern Dept., 60 Progress Ave., Scarborough, Ontario, M1P 4P7. Print plainly pattern number, your name, address.

Do what the smartest women are doing — send now for our Spring-Summer Pattern Catalog! Lots of drama for few dollars—wardrobes, pants, jumps. Free pattern coupon. Send 75¢

Instant Sewing Book $1.00
Sew + Knit Book $1.25
Instant Money Crafts $1.00
Instant Fashion Book $1.00

Summer Joy!

628

by Laura Wheeler

She'll love the trio of tulips that decorates this airy dress. So cool, light comfortable — breezes flow right thru the lacy design. Crochet dress, using double strand of bedspread cotton. Pattern 628 Child's Sizes 4, 6, 8 included.

$1.25 for each pattern — cash, cheque or money order. Add 25¢ for each pattern for first-class mail and handling. Send to: Daily Colonist Pattern Dept., 60 Progress Ave., Scarborough, Ontario, M1P 4P7. Print plainly pattern number, your name, address.

NEW 1977 NEEDLECRAFT CATALOG has 225 designs, 3 free patterns inside. Knit, crochet, crafts! Send 75¢

Stitch 'n' Patch Quilts ... $1.25
Crochet with Squares ... $1.00
Crochet a Wardrobe ... $1.00
Nifty Fifty Quilts ... $1.00
Ripple Crochet ... $1.00
Sew + Knit Book ... $1.25
Needlepoint Book ... $1.00
Flower Crochet Book ... $1.00
Hairpin Crochet Book ... $1.00
Instant Crochet Book ... $1.00
Instant Macrame Book ... $1.00
Instant Money Book ... $1.00
Complete Gift Book ... $1.00
Complete Afghans #14 ... $1.00
12 Prize Afghans #12 ... 60¢
Book of 16 Quilts #1 ... 60¢
Museum Quilt Book #2 ... 60¢
15 Quilts for Today #3 ... 60¢
Book of 16 Jiffy Rugs ... 60¢

P.R.B
P. R. BROWN AND SONS LTD.
"The People to See"

FAMILY WANTED!
$73,000
—4 bedrooms.
—3 powder rooms.
—Kitchen with eating area.
—L shape LR and DR.
—Family and Rec rooms down.
—Two Fireplaces, wood.
—Built 1971.
—Lot is ½ acre plus.
—Professionally landscaped.
—2 metal sheds and Greenhouse.
—Above ground swimming pool.
—Drive by 4769 Cordova Bay Rd. then call for appointment to view and financing. Make haste. Call:
Dennis Wagner
Russell Blow
385-3435 anytime. Exclusive.

OPEN SUN.
1:30-4:00 4 BR.
1791 FOREST
(off Larchwood)
1:30 - 4:00 4-BR.
Near Fairburn and Mt. Doug schools. Clean modern home (5 yrs.) 1½ baths, attractive stone FP, new wall to wall. Has a rec. room, work shop, sundeck, and will include drapes, stove and fridge. MUST BE SOLD. ML28556. Asking $62,900.
ROY ANDERSON
385-3435 477-5057

LAND AND LUXURY
An outstanding home, with extra features built in, for your living enjoyment. Only 1 year old.
—Large living room.
—Full width fireplace and built-in bookshelves.
—Quality carpet.
—High Fi Centre.
—Spacious dining room with built-in cabinet for china and crystal ware.
—Wine cellar.
—Delightful, welcome kitchen, spacious, has Jenn-Air range.
—Restful patio.
—Greenhouse.
—Master bedroom with ensuite bathroom and built-in dressing vanities.
—Extra insulated.
—Add to the Above 8.89 acres of agricultural land.
—Price $195,000.00.
STAN WINTERBOTTOM
385-3435 593-2253

2 BEDROOM
Glanford area $42,500. Cosy starter or retirement home with fireplace, large kit., separate utility, part base, sundeck, fenced yard with garden. ML 27448.
ROY ANDERSON
365-3435 R-477-5057

2 STOREY
Older-style home close to schools. Jubilee area. 3 bedrooms, large living room, dining room, family-size kitchen and full basement. Large lot. Asking price $51,500.
385-3435 AL VICKERS 652-2257
385-3435 J. EVANS 477-4452

DFH 477-7291
D.F.H. Real Estate Ltd.
1559 McKENZIE AVE.

DESPERATE
Large family home in immaculate shape. Full cement basement. Offered for sale at $47,000.
ADELLA ZARFT 477-0131 (Res.)
JOY HAMILTON 592-4968 (Res.)
or 477-7291 anytime.

¼ AC.-4 BRS.
QUIET STREET
$61,900
Convenient to schools, bus and shopping, this 20 yr. old home has hardwood floors throughout and plaster walls. Main floor has LR with dining area, 3 bedrms, family-sized kitchen and 4 pce. bathrm. Downstairs is 4th bedrm, family rm. with bar and Franklin fireplace, laundry area and drive-in garage. Roof was new last year. Ample parking and lots of room for garden. Exclusive with
PAT VICKERY
477-7291 (Bus.) 592-6192 (Res.)

CHARACTER PLUS
This is a superbly maintained character home situated in a quiet area close to everthing. Lots of room here to accommodate that large family in the 4 huge bedrms. Enjoy breakfast together in the bright, attractive kitchen (13x16) and sit around the beautiful floor-to-ceiling fireplace at night in the entertainment-sized living rm. (17x25). Don't wait — call now to see this new MLS. Asking $53,500. Call
BOB HILEY
477-7291 384-8075 (Pgr. 498)

Engineered Homes
NEW HOMES IN
Northridge
Priced from $61,900. Follow The Orange Signs Off Vanalman Avenue.

Campus Views
In Gordon Head
On Osgoode Place Off Laval.
COME AND SEE OUR NEW SHOW HOME!

Cedar Shores
In Central Saanich
At James Island Road. And Lochside Drive. From $59,900.
COME AND VISIT US. WE ARE OPEN 2-8 P.M. TUES.-FRI. AND 1-5 p.m. WEEKENDS.
To View At Your Convenience Please Call
Engineered Homes
385-6211 19 Cadillac Ave.

Ridley Bros.
DEVELOPMENT CO. LTD.
3108 METCHOSIN RD.
Phone 478-1721 or 478-5706

ON TOP OF THE WORLD
Overlooking the City of Victoria and surrounding ocean is yours when you purchase this brand new 3 BR home in Colwood. This view is fantastic and speaks for itself. Other features are large front sundeck, brick fireplace, built-in dishwasher, 1½ baths, roughed-in FP and plumbing in basement, large private lot and 5 yr. Builders Warranty. Asking $71,500. For more info. call Ron at 478-1721 or 384-8075 pager 519.

PRIVATE SALE
One block off Quadra, on quiet dead end street. Over looking sea and Sooke hills. Big bright family home, main floor features, 19' by 21' pannelled living and dining area with fireplace. 2 bedrooms, new bathroom, Lovely bright L shaped kitchen and eating area. With Sundeck and laundry room off. Fully developed ground floor level. Consists of 3 bedrooms, bathroom, den, kitchen, separate entrance. Suitable for in-law suite, etc. Nice yard has fruit trees and berries. Priced fairly at $58,000. Call 385-6026 from 9 to 9.

Bayshore realty ltd.
386-6424 1006 fort st.

QUIET STREET
MOST CONVENIENT LOCATION
MAGNIFICENT TREED LOT
THE FACTS: L.R. 18x13; D.R. 10x10; Family-Study Room 14x9.6; Kitchen 13x10; Breakfast Room 11.10x9.6; 1st Bedroom 11.6x11.6; 2nd Bedroom 11x10. Full Basement with drive-in garage. Let's not fool around, if you're looking for such a home this is one of the best offered. I know because I've compared. MLS 27971. My name is
PETER ROBARTS
388-6424 383-3742 Res.

CORDOVA BAY
5 BEDROOMS
$69,500
Vintage 1972 with seaviews and located on a quiet street two blocks from beach and small shopping centre. Home is virtually 95% developed (approx. 2,500 sq. ft.); upstairs with three bedrooms, one and a half bathrooms, living room with fireplace, dining room, eating area in large kitchen and three patio doors to wrap-around sundeck; downstairs could be in-law suite with two bedrooms, full bathroom, kitchen, living room and laundry. Six major appliances and all curtains and drapes. Easy-care lot. MLS 28674.
Brent D. Ewing
388-6424 658-5661 Res.

FARMER
INVESTMENTS & REALTY LTD.
825 BAY STREET 382-2134

FIVE STAR SPECIAL SIDNEY
Loads of accommodation for the large family in this immaculate 9-year-old home on a cul-de-sac close to schools and shops. Approx. 2,500 sq. ft. of living area on 2 levels. Main floor has 3 BRs, 4-Pc. vanity bath, pretty carpeted Liv. Rm. with open fireplace, separate Din. area with entrance to an enclosed sunroom. Spacious modern kitchen. Lower level has large Rec. Rm. with fireplace, 4-Pce. bathroom and 2 or 3 extra bedrms. Oil hot water heat. A dandy buy at $55,000. (MLS.)
Gerrie Hutton
382-2134 386-3927

Ridley Bros.
DEVELOPMENT CO. LTD.
3108 METCHOSIN RD.
Phone 478-1721 or 478-5706

OPEN HOUSE COLWOOD $53,900
You are invited to attend our open house at 513 Salton Sat. and Sun. from 1-5 p.m. This brand new home features 3 Br., W-W throughout, Citation kitchen cabinets, separate storage area and large lot, 5 year builder's warranty. Builder will assist puchaser with financing. Take Sooke Rd., then turn Rt. at Wishart. From Wishart turn Rt. at Stornoway. For further info. call Ron at 478-1721 anytime.

SAUNA
AND WHIRLPOOL
are only two of the many bonus features in this one-of-a-kind deluxe quality contemporary home in Gordon Head. Add a floor-to-ceiling white marble fireplace, 3 bedrooms, 3 bathrooms, large rec. room with fireplace, panelled family room, wrap-around deck with sea view and you have 3,000 sq. ft. of luxury living, fantastic value at $105,000. Phone owner 592-4455 for viewing.

CHOICE OAK BAY
VIEWS — VIEWS — VIEWS
Immediate possession, attractive, modern one-floor plan of seven rooms. Sunken living room, fireplace, three bedrooms, den and fireplace, double plumbing, double large garage. Paved drive, wide lot plus greenhouse. Clear title. On high Lansdowne. $99,500. Call now
MARCONI REALTY
386-3941

ROOMS AND MORE ROOMS
in this home near Vic High. Outdoors, a quiet backyard, fully fenced, with a lush garden plot. MLS
$49,500
AUDREY MONT 598-7598
GARDNER REALTY LTD.
385-7721 (24 HR. SERVICE)

OAK BAY TUDOR
I have just listed this delightful, 2-bedroom, full basement home in a quiet area close to Willows School. The LR is large with FP, and has separate DR, and 4-pce. bath. The bsmt. has lots of possibilities. Separate garage, beautifully manicured. It's been freshly painted inside and vendor's bought and are axious to sell. $65,500.
385-7721 Dale Briggs 592-3978
GARDNER REALTY LTD.

NEED TO SAVE GAS?
This professionally renovated 3 bedroom stucco home in Victoria is close to everything. New electric heating, wiring, plumbing, wall to wall carpets, vinyl wallpaper, paint, sundeck, etc. Nice yard, low low taxes. Must be seen. $47,900. Phone Owner, 656-6179.

BY OWNER — LORETTA DRIVE — $70,000. Quality, 3-bedroom house with registered 2-bedroom basement suite, currently renting at $250 per month, 1350 sq. ft. main floor, corner fireplace, big bright kitchen, dining room, large sundeck and attached garage. 598-4987.

BY OWNER, QUIET LOCATION Mt. Tolmie area. Open plan design, 3 bedroom split, 1300 sq. ft. main floor, corner fireplace, extra large kitchen, separate dining room, in-law suite. Extras include choice of car or boat. Drastically reduced to $65,900. 592-4051.

LET US BUILD A HOUSE FOR you on one of our prime lots. 3 on High Tattersall, 1 on Lampson overlooking Juan de Fuca and Inner Harbour. For more information 384-9793.

Sidney By Owner
2-year-old, 4-bedroom, plus rec room on half acre. 30 gallons per minute of well water. $63,500. 656-4791.

PRIVATE SALE
4371 Parkside Cres., 1,490 sq. ft., 3 bedrooms, 1½ baths, finished rec room, new carpets and paint throughout, excellent value at $62,900. Phone 652-4170.

GORDON HEAD
By Fairburn School, six-year-old three-bedroom full basement, large lot, priced for quick sale, $62,900. No agents. 477-4667.

MUST SELL IMMEDIATELY: low taxed homes with 2½ bedrooms and one in basement. Lot 54x120. Good area, near Hillside Mall. Starter or retirement. $48,500. 595-0997.

QUEENSWOOD AREA
By owner, 3 bedrooms, 2 bathrooms, rumpus room, family room, treed lot. 85x148. Asking $78,000. 477-3120.

ESQUIMALT, 1800 SQ. FT. COMfortable home, 3-bedroom, 2 fireplaces, close to excellent school and shopping. $59,900. 385-1835.

SWAN LAKE AREA
Solid smaller family house. Nice treed lot. 385-3262.

BICO
BOORMAN INVESTMENT CO. LTD.
386-7521 or 595-1535

JUST THINK
1. Here's a modern 2-BR, full basement home. Right next to Oak Bay. Just a block or so to beach schools, shopping. Not sumptious but comfortable. $69,000. MLS 28131.

GORGE PARK
VERY NEAT
NO STEP
2. 2 bedrooms, modern kitchen. Good floor plan, separate garage, $45,000. MLS 26538.

TRADES—OFFERS
COUNTRY-LIKE
3. But close in. 2 BRs. Large dining room. Lot about 100x85. Good area. $44,500. MLS 20851.

TANGY
RUSTIC
4. 2 BR country cottage. Old fashioned but nice setting. Metchosin. Over ¼ of an acre. Near Beach. $42,500. Offers. MLS 27743.

SxS DUPLEX
BRAND NEW
LAKE VIEWS. CLOSE IN
5. 2 BRs up each side, nice-sized living room and Franklin fireplace, full basements. Large sundecks. Only about $5,000 cash down each side. MLS 26194.

TRADES—OFFERS
2 SMALLIES
SIDNEY
6. 3 BRs each. No step. One has extra lot. These properties are adjoining. MLS 27330 and 24783.

FOR INFORMATION ON THE ABOVE 6 ADS, PLEASE CONTACT JOHN HOLMS at 386-7521.

METCHOSIN
A delightful contemporary home, located on 2 acres of natural beauty with complete seclusion. Southern exposure, with lovely views of the Olympic Mountains, the Strait and peaceful pastoral and woodsy scenes. Unusual living and separate dining rooms, with rock fireplace to the peak of the cathedral ceiling. Large country style kitchen, with large utility com. mud room for the children's boots and coats. The master B.R. is beautiful with its own fireplace and unusual windows to the woodsy scene outside. 2 more B.R.s on the main floor and a luxurious bathroom. Down is a family room with fireplace. Another full bath and space for a large rec. room. Several sundecks allow you to enjoy the great outdoors. This lovely home was built by a contractor for his family, and you should take a look, if you are in the market for a country home. Listed at $108,000.
386-7521 TOVE BARLOW 477-9859

LOG HOUSE
3 BEDROOMS
.40 ACRE
You'll love it. 100 year old Douglas fir logs, ceiling high stone fireplace, beautiful setting of towering evergreens, and just six miles from Victoria. Very attractively priced at $69,500 with clear title and early possession. (MLS).
383-2700 JOHN PLATT 386-7521

COZY BUNGALOW
Close to shopping, bowling, and on bus line. Ideal starter or retirement home. L.R. has fireplace. Large kitchen with eating area. 2 nice bedrooms. On easy care lot. Listed at $47,500. MLS.
386-7521 TOVE BARLOW 477-9859
595-1535 ERIC GRAHAM 656-4489

UPLANDS — EXECUTIVE
No basement home nestled between stately oaks on easy care lot with garden house for workshop or hobby retreat. Three bedrooms, 2½ bathrooms. 500 sq. ft. family room with floor to ceiling stone fireplace and glazed brick feature walls. Separate living room and dining room. Large garage. There is so much to admire in this home listed at $132,500. Call today for appointment to view:
595-1535 PATRICIA SNOW 477-6074
595-1535 JOHN JENKINS 598-5767

LUXURY SxS DUPLEX
Great for family and income in Gordon Head. Newer duplex each side over 2000 sq. ft. 3 bdrm and large rumous room. 3 sets of plumbing in owner side. Huge sundecks with mountain view and ample parking; Tudor styling; large, spotlessly maintained grounds. The exceptional property is offered for $118,500. MLS.
595-1535 MRS. O. ZACHARY 592-2265

SIDNEY
DELUXE RETIREMENT
Only $66,900. This spacious no basement lavish style home situated in a choice location (near Resthaven) and offering 1567 sq. ft. plus a double attached garage. This home has everything — 23 ft. living room with a huge fireplace — guest sized dining room opening onto a patio — smart kitchen with a built-in dishwasher, garburator, and adjoining laundry room — three bedrooms (plus) — two bathrooms — den or office. This is a quality home. MLS.
595-1535 IAN BOORMAN 592-3335

QUICK POSSESSION
Excellent for growing family or in-law, 3 bedrm. home with large rumpus room and brick fireplace. Two sets of plumbing, dream kitchen, sundeck, sunny level lot and large double garage for workshop and your car. Only $53,000. MLS.
MRS. O. ZACHARY
595-1535 592-2265

612 Fort St. 2045 Cadboro Bay Rd.

david burr LTD.
655 FORT ST. 384-9335

OPEN HOUSE
514 WARREN AVE.
SUNDAY 2:30 TO 4:30
Looking for a no-step rancher? If so, let me show you this home! Features beam ceiling living room with acorn fireplace, separate dining room and three bedrooms. Wall-to-wall carpeting. Gallery type kitchen has adjacent laundry room, and access to patio. Lot is fenced at rear. Paved driveway. Excellent starter or retirement. (MLS 25298)
$58,500
W. E. (WIL) WILSON
384-9335 477-4328

Drive by
1774 Orcas Park Cr.
And having seen it, you will probably call us to inspect this top quality home. Nearly 2300 feet of living space. 7 rooms plus, Kitchen and nook, 3 bathrooms, etc., etc. Please phone for further info. (MLS).
$118,000
Leverton Realty
385-8012

WANTED TO TRADE: $30,000 house on ½ lot for Condominium or townhouse. Phone 12-noon to 5 Sunday, 595-6616.

Montreal Trust

OPEN HOUSE
SUN. 1:30 - 4:00
2170 BRIGHTON
(Off Roslyn)
—Oak Bay Rancher
—5 min. to Village
—on dead-end road
—1550 sq. ft.
—3 B.R.s
—2 full baths
—$77,900
386-2111 GARY RESTELL 478-6987

OPEN HOUSE
SUN. 1:30-4:00
966 HASLAM PL.
Tudor style, oak floors, bay window, floor-to-ceiling brick FP, 3 years, 4 BRs, glass door from DR to sundeck. Nestled on an extra huge lot. MUST SEE. OWNER TRANSFERRED, MUST BE SOLD, EXCELLENT VALUE AT $59,900.
386-2111 DON BECKER 386-0588

NOSTALGIA HOME
Beams 'n Things
You remember the big comfortable kitchen; add a few modern conveniences. The large D.R.s with beamed ceilings; add tasteful decorating. The wide front steps to a spacious porch bid entrance to this 2 B.R., full bsmt. home. Easily maintained yard and a central location. Offers on asking price of $54,000. MLS.
386-2111 NEIL RAWNSLEY 595-1507

GORDON HEAD
$69,900
This one won't last long. Attractive home in mint condition in one of the most pleasant areas of Gordon Head. 3 B.R.s, 1½ baths, large kitchen, stone F.P., full bsmt. Act now and call:
386-2111 A. D. WHEELER 477-4789

Quick Possession
$47,900--Offers? ?
Vendor is extremely anxious to sell this 2 B.R., bsmt. home and it must sell this month. A spacious remodelled kitchen and separate garage with workshop are a few features. Good garden with fruit trees. Excellent value in a good location. MLS.
386-2111 NEIL RAWNSLEY 595-1507

A Swimming Pool
FOR XMAS
Sounds crazy, too cold you say. Not so, in this 32 ft. in-ground heated pool with inflatable all-weather dome. Xmas day, New Year's Day, rain or shine, it makes no difference, you can have year-round swimming comfort. Year round living comfort too in the immaculate 4 B.R. home with en-suite. Cozy family room with F.P. and an extra room for office or hobbies. For your added enjoyment — a sauna. Terrific value at the asking price of $69,500. Call right now for viewing. MLS 27972.
386-2111 MIKE McKENNA 592-3611

HARBOUR
REDUCED
Value is alive and well with the reduction to $62,900 of this four-year-old, 1200 sq. ft. (main) Colwood residence. Featuring views of the Harbour and Mt. Baker from the L.R., Dr, large kitchen (14'6"x13') and sundeck, this 3-bedroom, 3-bathroom, full basement house is vacant and ready to show. MLS 26546. For more information and an opportunity to view this value-packed home, please call:
386-2111 GARY RESTELL 478-6987

LANSDOWNE Properties Ltd

7 BDRMS 3 BATHS
VICTORIA $59,900
Very well kept 12 yr. old 3 level home, suitable for large family or co-operative life style. Lots of off-street parking, green house in southern backyard. Check the price! Call: BRIAN RIPLEY 592-2431.

QUALITY ON ST. CHARLES
A truly well built home situated in one of the nicest residential areas. This home has a generous entrance hall, a lovely large living and dining room, a fully modern kitchen, two large bedrooms and a 4 pce. bathroom on the main floor. In the basement is a rec. room, a two piece bathroom, workshop area and lots of room for another bedroom. The 65x129 ft. lot has beautiful soil for growing and is overlooked in the back, by a very large partially covered sun porch. Asking $62,000. Please call: PETER BARDON 592-2431.

BEAUTIFUL QUIET LOT
In Fairfield. 10 fruit trees and excellent soil for gardening. The street is only 2 blocks long and very peaceful. The house has a pleasant living room with a fireplace, a generous kitchen with eating area, 2 bedrooms and a 3 pce. bathroom. Full basement suitable for workshop. Copper piping, 100 amp wiring, oil hot air furnace. Asking $45,900. Call: PETER BARDON 592-2431.

PRIVACY
Enjoy this 3 BR custom-planned home on 6.6 acres just this side of Sooke. Warm and roomy living room with heatilator F.P. Bright kitchen and dining room. Den, utility area and 1½ baths. For information call: ALAN PETERSON 592-2431 or 386-0652.

HEY HANDYMAN
I'M YOUR BABY
I have a solid foundation and a full undeveloped basement. On the main, I have a sunny kitchen, roomy living room with granite fireplace, 3 bedrooms and a bath. Upstairs I also have 3 bedrooms, a bath and a large hall area. I'm one block to the waterfront and I'm even zoned for legal conversion. Give me a hand (and a little paint) MLS. ALAN PETERSEN 386-0652 or 592-2531.

GORGE CHARACTER
$42,900
Cozy 2-bedroom with fireplace and dining room. Wood panelling and leaded glass compliment this extremely well maintained home. Lovely private treed lot with separate garage. New MLS. Call now. GLENN NICHOLLS, 598-7689 or 592-2431.

VICTORIA WEST
$45,500
Modern 2 or 3-bedroom basement bungalow on a quiet street of nice homes. Excellent value here. Drive by and see for yourself. 623 Langford Street then call: GLENN NICHOLLS 598-7689 or 592-2431.

FORT STREET
Very large older two-storey character home. Fireplaces, high ceilings and full basement. Shop, duplex or triplex potential. MLS. Make your offer. GLENN NICHOLLS 598-7689 or 592-2431.

OAK BAY — GORGEOUS SEA views — backs Gonzales Hill — 3 bedroom — 1½ baths — living room with fireplace — wall to wall through. Full high basement. Immaculate condition. $79,500. Open House, 207 Sunny Lane, 592-4748.

Sidney By Owner
2 bdrms., basement with garage, w.w., heavy insulation, Franklin, near town. Quiet, warm, solid, attractive, $49,500. 656-4717.

OWNER — SOOKE
Illness forces sale, new 3-bedroom, finished basement, patio, low taxes, reduced to $55,500, offers. 642-5953.

250 HOUSES FOR SALE

FOR SALE
Royal Trust
477-0191
384-8001

OPEN

7224 KIMPATA WAY
(off Verdier)
SUNDAY 2:00-4:00 p.m.
SEAVIEW HOME FOR A LARGE FAMILY
2480 sq. ft., 4 bedrooms could be 6. 3 bathrooms (1 roughed-in), family room, games room 2 fireplaces, large kitchen with patio doors to large sundeck with a view of Brentwood Bay. Home located on an attractive cul-de-sac with boating and fishing 1 block away. Owner will give quick possession. Priced to sell at $72,900.
477-0191 JIM DONNELLY 652-2228

1856 TOWNLEY
SUNDAY 1:30-4:30 p.m.
$53,900
Edge of Oak Bay — spacious stucco bangalow with full basement. Large living room with fireplace, L shaped dining room. Large kitchen. 2 bedrooms plus an extra one down. See it now with,
477-0191 Vivian M. Roberts 477-0281

2511 FLORENCE LAKE RD.
SUNDAY 2-4:00
.9 ACRE
Beautiful rancher on a lovely high lot plus a 24'x12' horse barn. 2 bedrooms, great family room, sunken living room. Just listed at only $64,900.
JACK AND JACKIE WALDRON
477-0191 477-9636
"Everything we touch turns to SOLD"

4264 METCHOSIN RD.
SUNDAY 2:00-4:00 p.m.
Come out to inspect this cute and cosy 2-bedroom home. Ideal for small family who likes gardening and golf! Extra large living room with heatilator fireplace. Well priced at $48,500 and open to offers!
477-0191 KNUD SCHWER 478-8203

644 BURNSIDE WEST
SUNDAY 2:00-4:00 p.m.
Quality throughout this no-step 2-bedroom home. Living room with fireplace, wall-to-wall over hardwood including kitchen. Immaculate and in A1 condition. Extra insulation, new furnace, screen and awnings. Nicely landscaped lot, near schools, church and on the bus line too. First time on the market and asking price $59,900.
BERNEIDA TAYLOR
477-0191 382-9485

GORGE WATER VIEW
430 GORGE RD. W.
SUNDAY 2:00-4:00 p.m.
An excellent 3-bedroom home plus a roomy 2-bedroom self-contained suite. Sunny patio and well-landscaped corner lot. Must be sold All offers considered. Call:
477-0191 KEITH LECKIE 598-1667

SUNDAY 1:30-4 p.m.
1033 MONTEREY
Super family character home, 3 bedrooms up, living and formal dining room with beamed ceiling and dark plate railing. Family room with eating area. Galley kitchen with 3 appliances. Extra accommodation in full high basement. Exclusive. Priced to sell at $79,900. CONNIE REYNOLDS 477-8914 or HAZEL CAMPBELL 592-0632 or 384-8001 anytime.

SUNDAY 2:00-4:00 p.m.
1663 BISLEY PLACE
(Off Longacre Dr. in Gordon Head). This lovely 3-BR home needs a family. Raised hearth FP in LR, sundeck off DR, 1½ baths and a rec. room designed for entertainment with brick FP and bar make this home a great buy at $67,750. See you there or call anytime to view with DAR GARSIDE 652-1509 or LIZ GILLIES 592-7170 or 384-8001.

SUNDAY 2:00-4:00 p.m.
653 LANGFORD
This Immaculate house has 4 bedrooms, 2 full bathrooms. Lovely landscaped lot with above ground swimming pool, mountain views yet close to town and schools. All this and many extra for only $53,900. AL MATTEO 658-5057 or MARK MacKENZIE 595-4596 or 384-8001 anytime.

SUNDAY 1:30-4 p.m.
510 GOLDSTREAM AVE.
REDUCED BY $4,000. Owner wants quick sale. Now only $61,900. Fantastic buy for four-bedroom family home with country setting. Two washrooms and completed lower level with recreation room and separate games room. Visit with DEREK WICK 384-8001 or 595-2062.

3435 CARDIFF PL.
SUNDAY 1:30-4:30 p.m.
Great area to raise children, walking distance to all school levels, well-built and maintained 4-BR, 2 full bath home with fenced private yard. Asking $85,500 and owner wants quick sale.
GERRY DAVIS, 384-8001 or Res. 592-6961.

3050 LARKDOWNE
One owner. Offered on the market for the first time. Well-built Oak Bay, 3-bedroom home in choice area. High view lot, large living and dining rooms, full basement. Gardener's delight. Asking $79,900. JESSIE McGRATH 384-8001 or Res. 479-3982.

GALE CHRISTENSON HAS BUYERS' BUYS
—TWO HOMES ON ¾ ACRES — 2 modern homes on good lot. Perfect for family business. Room for parking or building a shop. Both homes have 3 bedrooms. $125,000. MLS.
—$52,900 and a CUTIE — Golden opportunity to purchase this immaculate condition 3 bedroom home. Just reduced $2,000 for quick sale. Marigold area. MLS
— CHARMER — A lot of house and a little price on this 2-3 bedroom character home. Ideal for young family as across from elementary school, only $55,900 and open to offers. MLS.
—ACREAGE IN METCHOSIN — 2.3 acres of level pasture land with a most gorgeous executive home. 3 bedrooms, sunken living room, two fireplaces. Ideal for horses, a steal at $99,000.
—BEAUTIFUL WATERFRONT LOT — 60 feet of Cordova Bay waterfront. Approved for building, magnificent VIEWS. $55,000.
—LOVE NEST Is the only way to describe this cozy one bedroom condominium. Living room, large dining room, efficient kitchen, all appliances included — all the amenities. MLS $37,500.
appliances included — all theam enities. MLS $37,500.
—CUT EXPENSES — Buy a duplex, up and down duplex with good revenue. Only $49,900.
GALE CHRISTENSON
477-0191 477-7047

STEVE AND SHARON PRESENT
2 SUPERB RANCHERS
TREED PARKLAND — is the backdrop for this beautiful home on a quiet cul-de-sac. 5 bedrooms, 3 baths, main floor family room with fireplace, sunken living room, rec room with fireplace, billiard room, English pub. 22 ft. master bedroom with vaulted ceiling and skylight. A masterpiece of decor that will take your breath away. Asking $94,900.
UPLANDS PRESTIGE — drastically reduced to $124,900! Lovely, spacious, full basement rancher on over ½ acre near Beach Dr. 3-5 bedrooms, 3-4 baths, entertainment sized living room and dining room, rec room with wet bar and your own 18'x38' heated swimming pool! For further information please call
STEVE or SHARON MOONEY
477-0191 477-4197

QUICK TRADES
Immediate, direct with builder trade-ins. All trades considered on our new, quality homes in the beautiful Cedar Hill-Lynfield area, extremely well priced in the $80,000 range. Under construction or custom built. For further information call,
STEVE or SHARON MOONEY
477-0191 477-4197

250 HOUSES FOR SALE

FOR SALE
Royal Trust
477-0191
384-8001

WHEN LISTING . . .
Plan to sell. Our supply of listings has been reduced and more are required. For the service you want and need, please call,
STEVE or SHARON MOONEY
477-0191 477-4197

5 BEDROOM TUDOR BEAUTY ON 1.61 ACRE
Exceptionally attractive 2 year old home with over 1600 sq. ft. finished on the main floor, including family room and rec room, and over 1100 sq. ft. finished up, including 5 bedroom and 2 full bathrooms. Asking $127,900. MLS. 22650.
DALE YOUNG
477-0191 Collect 743-5119
MURRAY ROTHSCHILD
477-0191 477-9393

ESQUIMALT CUTIE AT ONLY $51,900
Ideal starter or retirement home only half a block from waterfront, offers 2 big bedrooms up, plus 3rd bedroom or den down. Fully fenced easy care lot with patio and barbecue. Try your offer on $51,900. MLS. 23806.
MURRAY ROTHSCHILD
477-0191 477-9393
DALE YOUNG
477-0191 Collect 743-5119

KAPTEYN'S CHOICE
CEDAR CHALET ON 2 ACRES
Shawnigan Lake Retreat — $91,900.00
Well treed and private. Lake Views from sundeck and interior. Many luxury features make this an unique home. Priced far below replacement cost. MLS 28101.

FOR IMMEDIATE SALE
$62,900.00
GORDON HEAD
3 level split. 1698 sq. ft. of living area. 4 Bdrm's plus den. Large lot (75' x 120'). Sundeck with privacy. Huge attached garage with workshop in rear. Immaculate condition. Four appliances included.

FAMILY ENTERTAINMENT CENTRE
GORDON HEAD — $72,500.00
Enticing 4 level split. Privacy for adults in living-dining rooms with vaulted ceilings and full brick fireplace. 4 Bdrm's or 3 plus den. Space for the children and their activities in the lower level. MLS 27768.

HIDDEN TREASURE — $59,900.00
7205 TANTALON PLACE — BRENTWOOD BAY
OPEN HOUSES SUNDAY
1:30—4:00 p.m.
This treasure is hidden on a quiet cul-de-sac yet walking distance to schools and plaza. 3 Bdrm's (master en-suite). Bright wrap-around sundeck with country views. Finished den and plenty of development room on lower level. MLS 2471.

HELP. ALMOST SOLD OUT.
A Kapteyn's choice listing means sold. Call up now for quick action on your home.
Lynn and Bill Kapteyn
477-0191 652-1242

PRICED TO SELL!
1. 2 BR, full basement home with up-dated services and room for development in attic or down. Loads of neat features. Asking $51,900.
2. Oak Bay character with extra accommodation in full high basement. All 5 appliances and drapes. Asking $79,900.
3. 2 BRs plus 1 down in completely finished basement. Lots of off-street parking, situated between both shopping centres. Asking $57,000.
4. 2 townhouses, both 3 BR, 1½ baths, Gordon Head for $58,500, Lakehill $47,000.
To view any of these properties call HAZEL CAMPBELL, 384-8001 or res. 592-0632.

BRAEFOOT $65,900
Brand new 3 bedroom 1½ bath full basement home in excellent location.
PETER TER VEER 384-8001 or 479-1558.

MARIGOLD AREA $58,900
3 bedrooms, large lot, all cedar siding. PETER TER VEER, 384-8001 or 479-11588.

INTERURBAN $47,500
New, new, 2 bedroom, no basement home. Charming brick fireplace in living room. Small lot. Call JESSIE McGRATH 479-3982 or PETER TER VEER 479-1588 or 384-8001 any time.

FAIRFIELD
1232 OXFORD
Drive by this dandy 2 bedroom full basement bungalow. Ideal for a retired couple, warm and cozy, copper plumbing, modern kitchen with oodles of cupboards, dining rm. Insulated. Asking $49,000. To view call MARGARET JOHNSTON 384-8001 or 477-1763.

SUMMERHILL CRESC.
ONLY $59,900
4 bedrooms, 4 pce bathroom and en suite, family room with franklin fire, large living room with stone fireplace and in-line dining room, make this 7 year old split level — a terrific family home. Fenced rear garden and completely redecorated. View with DEREK WICK 384-8001 OR RES. 595-2062.

1814 SAN LORENZO
Brand new, excellent value, 3 BRs, master ensuite, 2 completed FPs, finished rec room, a 2 pce. bath on lower level. Located on quiet cul-de-sac in Gordon Head. MLS $64,900.
JESSIE McGRATH 384-8001 or 479-3982

NEW MLS 28978
GORDON HEAD — $69,900
Immediate possession on this modern family home. Bright spacious LR with FP, "L" DR with sundeck off, kitchen has breakfast area and built-in dishwasher. 3 bdrms. (master ensuite) finished rec room with FP. 3rd bath and 4th bdrm R.I. Drive-in garage. URGENT SALE REQUIRED. Please call RAY SMITH, 384-8001 (24 hrs.) or Res. 479-7777.

NEW MLS 29020
VIEW ROYAL $52,000
Attractive 2-bdrm. home with 3 rooms finished down. Features include Oil H-W heat, FP in LR, sundeck off entry — level landscaped lot close to proposed hospital. RAY SMITH 384-8001 or 479-7777 (Res.)

NEW MLS 29021
SUPER BUY $69,900
Spacious 3-Bdrm (over 1500 sq. ft. on main) family home on quiet nothru street (Nicholson Area, High floor — finished rec. room down—Quadra). W-W over Oak main Huge dble drive-in garage. — a "MUST SEE" RAY SMITH, 384-8001 or 479-7777 (Res.)

LOW-DOWN $$
Solid 3-Bdrm. home with sep. dining room, fireplace in L-R, 2 rooms finished in full bsmt. Drive-in garage, sundeck off D-R. Value at $54,900 FP — CT Vendor will carry on approval. Close to Simpson Sears. Further details please call RAY SMITH, 384-8001 or 479-7777 (Res.)

STARTERS
1. TOWN AND COUNTRY — $49,500.
3-Bdrm. — large lot. Good garden area.
2. HAMPTON PARK — $44,500.
2-Bdrm., full basement, sundeck — level lot.
3. MT. VIEW — $49,900.
2-bdrm. No bsmt., smart little home.
4. —15. Please call:
RAY SMITH, 384-8001 or 479-7777 (Res.)

BROADMEAD'S BEST BUY
4509 TANGLEWOOD CR.
Drive by this top-notch family home and see the stained cedar exterior, complemented by cedar shake roof and two very functional sundecks, one over the double carport. Call me to see the lovely 4-bedroom interior. Some of the features are: 3 baths, 2 fireplaces, family room off delightful kitchen, huge rec. room and much, much more. You'll like it at $114,000. JIM WALTERS, 384-8001 or Res. 656-3253.

250 HOUSES FOR SALE

FOR SALE
Royal Trust
477-0191
384-8001

BEAUTIFUL BROADMEAD!
1. For the artistic High open cedar ceilings. Ranch plank flooring. 3 bedrooms, conversation room. Very private setting with a park in front and behind. $159,000.
2. Tudor Terrific! 2-storey, high on a quiet cul-de-sac away from traffic. 4 bedrooms, 2 family rooms. $140,000.
3. Like swimming? Well you can! Year round, in this beautiful indoor pool! Fantastic ranch style layout with 4 bedrooms and guest suite. The executives dream. $235,000.
4. Seaview Spectacular! Not many Broadmead homes have a seaview but this exciting new property has! Exceptional construction inside and out. 3 bedrooms, den, plus your own health spa with ceramic therapy pool and sauna. $235,000. Call now! JEANNIE DEWHURST, 384-8001 or 658-8980. "The Realtor Who Believes in Broadmead!"

FAIRFIELD DUPLEX MUST SELL
3 bedrooms, Lr with FP, large bright kitchen, laundry room on main floor plus full basement . . . all this can be yours plus a large two-bedroom suite renting for $200.00 per month. Ideal opportunity to own an attractive property with the rent to help your budget. Asking only $59,900 and open to your offer. TIM HOSKIN, 384-8001 or 595-6250.

$48,900
3 BEDROOMS, 3 BATHROOMS
MUST SELL. 2 years young, ideal family accommodation close to schools and shopping. High basement waiting for your plans. Large master bedroom ensuite. Living room — with fireplace, large bright sunny kitchen. This strata home is located on a quiet street in Esquimalt close to West Bay Marina. Open to your offer. TIM HOSKIN, 384-8001 or 595-6250.

"QUEENSWOOD"
NEW EXCLUSIVE
Spacious split level on 12-acre. Many special features to delight the discriminating buyer. Incredible foyer — 4 bedrooms, sunken living room, entertainment size dining room, family area off kitchen, lovely decor throughout. $145,000. APPTS TO VIEW CALL. JEANNIE DEWHURST, 658-8980 or CONNIE REYNOLDS, 477-8914 or 384-8001 anytime.
If that's your desire chances are your dream home is one of these:

SOMETHING DIFFERENT!
1. Totally secluded personal residence of one of Victoria's most distinctive contractors, displaying a most effective use of dark wood. Glass, swirled plaster and brick. 5 bedrooms, spectacular plant room, several private decks for sunning. Very inviting at $139,000.
2. For the retired or executive couple this elegant formal classic in the traditional manner is one you should see. Marble fireplace, separate dining room that closes for intimate evenings. Superb den, 2 bedrooms, 2 custom marble bathrooms. Family room. On quiet street amongst other quality homes. $115,000.
3. Seaview spectacular! Just minutes from town. 5-bedroom U-shaped executive residence opening onto sun-trapped pool. Family room off kitchen. Huge rec room. Private and unique. Only $159,000.
4. Gordon Head. Close to school. Quality 3-bedroom, cathedral entry with huge 4th bedroom, full bath and rec room down. Shake roof. Double garage. $83,000.
Call JEANNIE DEWHURST, 384-8001 or Res. 658-8980.

REALSPAN PROPERTIES LTD.
1031 VANCOUVER ST. 388-6454

OPEN HOUSE
EVERY DAY 2-4
521 ATKINS ROAD
This 4-year-old stucco bungalow, fully insulated, is situated amongst scenery and privacy, still giving you the amenities of a shopping centre, school, etc. 2 bdrms up, with 1½ baths, lrge living rm with FP, dining rm and patio off dining rm. Spells comfort and leisure. One bdrm, rough-in bath, lrge family rm with FP in bsmt. This clear title home is open for offers on the asking price of $58,500. To see this Dream Home call the owners 478-8445 OR:
LAURIE COMO
388-6454 479-1179

CADBORO BAY LARGE LOT
Just listed — Full basement family home. Less than one block from school, park and shopping. 65x200 secluded and fenced lot. 2 bedrms on main plus family room with FP and bathroom down. $65,500.
R. I. MURPHY
388-6454 592-7250

$43,900
TOP SHAPE
Here is a great starter home. Two bdrs, large separate garage, kitchen with dining area off. Updating includes new stucco, roof and aluminum windows. Private yard. Priced to sell.

$49,000
LEAVING COUNTRY
A two bedroom, full basement home with a super large lot (50x217) located close to Mayfair.

STARTER HOMES
I have sold 15 starter homes in less than three months. All the people received top service with low pressure and made great buys. I can do the same for you. Call now.
RANDY SMALL
385-1431 388-6275 Pager 395
British American Realty Ltd.

OPEN HOUSE
1-3 SUN.
$2500 DP
1811 FAIRHURST OFF FAIRBURN AND GORDON HEAD RD. 3 BR, 1½ Baths, L-shaped Living room, Dining area, Kitchen with eating area, large sundeck. This 3 yr. old home is in excellent condition. Close to UVic, SCHOOLS AND SHOPPING. Lot size 60' by 117'.
Mrs. Pat Saulnier, Kasapi Const. Co., Ltd., 538 Dupplin Rd. at 386-6191 or res. 384-2197.

EARLY POSSESSION
OPEN 2-4 SUN.
3016 Tillicum Rd. Spotless two-bedroom bungalow with "in-law" suite in basement. Pleasant living room with open fireplace, separate dining room, attractively decorated kitchen with built-ins. 70x102 ft. lot. Asking $58,500.
388-6691 PETER MASON 477-9318
ROBERTS INVESTMENTS LTD.

SOUTH OAK BAY
Beautiful house on Mt. Joy. Lot 87x154, wall to wall wool carpet, beautifully decorated. 4 bedrooms, 3 bathrooms, den, playroom, 3 fireplaces. No agents please. $130,000. Phone 592-0714, 388-5411 extension 20 weekdays.

BY OWNER, LOVELY 2-BEDroom no basement home, near Hillside mall. $47,900, drive by 1613 Myrtle. Phone 595-0486, no agents.

250 HOUSES FOR SALE

SOUTH OAK BAY
$79,900
Excellent area, one block from the sea, fully landscaped lot with lane and carport at rear. Immaculate and beautiful. Over 2,000 sq. ft. of living space.
3 or 4 bedrooms
1½ bathrooms
Rec. room with floor-to-ceiling fireplace
Large kitchen
If you want a family home in South Oak Bay this could be your answer.
Call M. A. Ruddy 656-4089
Pager 792 388-6275
PARK PACIFIC INVESTMENT LTD.
383-4124

National Trust
SINCE 1898

OPEN HOUSE
1083 COLVILLE RD.
SAT.-SUN. 1-3
Has to be sold, 3 bdrms, partial bsmt., 2 garages, copper plumbing. 100 AMP, oil-a-matic furnace. All this for $43,900. ML. No. 27922 CALL:
LARRY LINEHAM
595-2121 Off. Res. 595-0134

SAT.-SUN. 2-4 p.m
4347 CEDAR HILL
(Opposite MT. DOUG PARK)
BRAND NEW BEAUTY attractive on the outside, customized inside with delightful views from almost every window. 3 bedrooms, 1½ baths, thermopane windows and fully landscaped. Move right in. New MLS $73,900.
JUNE HOUGHTON
595-2121 Off. Res. 477-6185

Century 21
J. D. BOSDET LTD.
388-4455
3293 DOUGLAS

OPEN
SUNDAY 1:30-4
930 LODGE
Cozy character! See this sunny tudor, new w.w, F.P, solid cedar tudoR, new w.w, F.P, solid cedar cupboards, 2 bdrms up and 2 dn. for overflow. Fenced yard with great garden. D.I. garage and car-for overflow.- Fenced yard with great garden. D..I. garage and ca port. Offers invited on $58,500.
Ed Kraft 656-3669
Jean Lambert 656-3426

LEASE TO PURCHASE
Sidney — 4-5 bdrms., rec. rm., 3 baths. A comfortable, well-maintained home. Call to view anytime.
Ed Kraft 656-3669
Jean Lambert 656-3426

SEABOARD PROPERTIES LTD.

BRENTWOOD BAY
It's new, but nestled amongst well established shrubs and trees. Mstr. Bd. Rm. will take your largest suite. 20x15 sq. ft. Lv. Rm. has stone Heatilator FP. There's a Dn. Rm. too. Ldry. Rm., spacious kitchen, C.P. Asking $58,900. New MLS
ROSE RUSE
652-1141 652-2694

Centrally located in Langford off Station Road on cul-de-sac, with 2 bedrooms, this up-dated home with fireplace is well built and solid value. Fully fenced yard, aviary, metal storage shed. Call me for further details. MLS 27799. $45,900.
FRANK CSINOS
652-1141 652-3202
388-6275 PAGER 2826

OPEN NEW HOMES
CENTRAL SAANICH
1-4 P.M., Sunday, Nov. 6
1867 JEFFERY
$65,900 TO $69,500
Turn left off Pat Bay Hwy. onto East Saanich Rd. and then left onto Jeffery. Only four left out of 71. Come and see these new homes, fully carpeted, 1½ baths, 3 bedrooms, Five Year Hudac Home Warranty. Ask us about our other new homes starting at $54,900. Also we will build your plan. Open to all realtors.
SEABOARD CONSTRUCTION LTD.
652-1177

SUBDIVIDE OR CONVERT
This grand old mansion on over an acre of mature grounds in the Queen Anne Heights area, offers many possibilities to the prospective purchaser. It has 5 Bdrs., formal living and dining rooms and 4 fireplaces — 4000 sq. ft. in all with superb sea and city views. If you don't need all the land, sell the large extra lot and if you don't need all the room convert the house to suites. Plans are available for either of these uses. It's a great investment at $169,500. For viewing call BRUCE WILKIN 595-5131 or 598-5659. CANADA TRUST, 2252 OAK BAY AVE.

OAKLANDS AREA
Unique cedar and stucco family home on large (75x125) well landscaped private lot. Located on well treed, quiet, residential street. Features an open main floor plan including living room with fireplace, and sun room opening onto a large cedar deck. Large master bedroom upstairs includes a feature cedar wall, full ensuite bath and a cedar deck. Drive by 2718 Avebury Ave. (off Haultain or Bay). $73,500. 595-1871.

MOVING, MUST SELL
Walking distance to Oak Bay Rec. centre and shopping. 3 bedroom, living with large brick fireplace. Dining and Family room, wall-to-wall carpet and drapes all throughout, workshop, laundry room, sundeck. Nice garden. Original asking price $69,900, reduced to $63,900. Offers. Phone owner 592-0948, anytime.

AHOP DUPLEX
$43,650. per side
8% financing, nice Langford area location, 479-5835, 479-8657.

WHY RENT? AHOP DUPLEX nearing completion pick your own colours and carpets and move in for Xmas. $44,150 at 8¼ per cent. Phone 388-6634. C. Enterprises Ltd.

250 HOUSES FOR SALE

BLOCK BB BROS.

OPEN HOUSE
SUNDAY 2-4
10010 CHICORY PL., SIDNEY. Quiet cul-de-sac, close to elementary school, 4 bdrm. large L.R. 2 F.PL.s, finished rec rm., large fenced lot. An ideal family home. Dishwasher, dryer, drapes included in this low price of $57,900. Drop around and look it over.
BEN RICHARDSON
656-5584 656-6958

CHECK THIS
OPEN HOUSE — 1:30-4:30, SUNDAY, 2555 Selwyn Rd., off Hwy 1, off Millstream. Attractive 2 bdrm., no step home on large lot in quiet area. Home features electric heat, excellent insulation, sunny southern exposure, extra paved parking, separate workshop, utility, patio off dining area in large kitchen. Neat and tidy. View and make your offer. Asking $46,900.
386-3231 D. R. NELSON 478-1847

OPEN—SUNDAY
$56,900
1:00 to 2:30 — 4418 Majestic Drive Strat duplex, the lady of the house will love this one. An exceptional floor plan with large kitchen, dining room, 3 bdrms., fireplace, full bsmnt. and drive-in garage. Your host.
BOB HAHN
386-3231 595-1643 or 595-6340

FAIRFIELD CHARACTER
OPEN—SUNDAY
2:45 to 4:00 p.m. 426 Arnold St. A SAM MacCLURE home, 2 floors, 3 bdrm., 3 pce. bath up, large. L.R., dining rm., fireplace, modern kitchen, carefully refurbished and fully insulated and construction qualities unsurpassed. Definitely a one of a kind. $84,900. Your host
BOB HAHN
386-3231 595-1642 or 595-6340

"JUST IN TIME FOR CHRISTMAS"
FOR YOUR INSPECTION — Your choice of homes from 1 bdrm. to 4 bdrms., plus revenue —
1—Cute, little one bdrm. cottage, on large lot. Fridge, stove and dryer included. $32,500.
2—Darling 2-bdrm. home in quiet Gorge area just waiting for the right young couple. $39,900.
3—Moving to Ladysmith-Duncan area. Waiting for you is a darling new 2-bdrm., 2 F.P. home. Bring your offers on $42,900.
4—This could be the townhouse you've been looking for. Offering the most in sound proofing, this 3-bdrm. Gold Medallion home with many pluses $48,900.
5—Super Special — Owner has bought, must sell this charming 3-bdrm. home. Bring your offers on $51,000.
6—So you want to be close to town. Look no further. 4 spacious bdrms., 6-mo.-old, fridge and stove included. Offered at $65,000.
7—Looking for some revenue — this is just up your alley. 8 large spacious rooms, 3 baths. Must be seen. Offered at $59,900.
To view the home of your choice, don't wait. CALL NOW. Present your OFFERS.
386-3231 MYRNA McGEE 382-9329

CUTE AND COSY
Attractive wooden fence gives you privacy and a large front yard gives you the opportunity to develop a show place for flowers and a two-bdrm. home gives you coziness. $39,900.
JEAN MATHIESON
386-3231 595-7665

PLENTY OF ROOM
In the heart of High Quadra just a block from school and 4 blocks from Mayfair, this 5-bdrm. home set on a large lot with amle room for boats or trailer. $54,900.
JEAN MATHIESON
386-3231 595-7665

SPACIOUS LIVING
This charming easy to live in no-step, 3-bdrm. townhouse with attractive garden is in a most good area. Monthly assessment $15. Well-priced at $49,900.
JEAN MATHIESON
386-3231 595-7665

A RETIRE PLEASURE
Here's a 2-bdrm. southern exposure home enclosed with an attractive fence to provide privacy and protection for flowering shrubs. $44,500.
JEAN MATHIESON
386-3231 595-7665

FAMILY COMFORT
Cramped and crowded? Here's the answer with this 5-bdrm. bright cheery home and well-priced at $51,900.
386-3231 Jean Mathieson 595-7665

UNIQUE AND INVITING
Where everyone wants to live but few have a chance because no one moves. So now is your chance with this 3-bdrm. home plus an attractive self-contained suite to provide added income. $62,500.
386-3231 Jean Mathieson 595-7665

GAY AND LISTENING
A sturdy attractive wood siding 2-bdrm. home in an area of attractive homes. A well-laid-out garden with fruit trees and all enclosed by picket fence. An in-law suite completes this little beauty. $51,200.
386-3231 Jean Mathieson 595-7665

GORDON HEAD'S BEST BUYS
2½ years old house, fully developed bsmt. 4 bdrms., 3 baths, family rm., spacious kitchen, C.P. and sundeck, well-landscaped garden. Fridge and stove included, near to K-Mart. Reduced from $69,900 to $63,500 and offers. Desperate vendor needs quick sale.
386-3231 Kehar Dhamrait 477-5675

2½ years old big house with huge sundeck, unusual unique design, most relaxing and quiet area of executive type houses, dishwasher, 4-pce. ensuite, best in design and quality but lowest in price in whole area. Dble C.P., FHC Bsmt. needs little effort to make 2-bdrm. in-law suite. Below appraised value of $68,900.
386-3231 Kehar Dhamrait 477-5675

2½ years old with 6 bdrms., 3 baths, family rm., utility rm. Could be 3-bdrm. in-law suite without any effort. Most desirable area of new houses. Near to Lambrick Park. W.W. thruout, C.P. and sundeck. Asking $74,900.
386-3231 Kehar Dhamrait 477-5675

No step, 18 years old, v. neat and clean house, 2-bdrm., garage cemented floor, dry crawl space, big size 60x166 lot by Lambrick Park. Asking only $50,900.
386-3231 Kehar Dhamrait 477-5675

$51,500
This is a reasonable price for a 3-bdrm. home, large living rm., full basement, electric heat, 50x120 lot in a good area and only 7 years old. Don't miss this one.
656-5584 Ben Richardson 656-6958

SEA VIEW
A comfortable family home, minutes from city with a large kitchen, living dining and rec. rm. Elegance throughout and bsmt. completely developed. On a large well-landscaped lot for only $89,900.
656-5337 TED PHILLIPS 656-5584
PAGER 877 — 388-6275

1572 OAKLAND
2-bdrm. compact house — excellent for a first house, large brick F.P. in L.R., separate garage and all fenced yard. Steps to transportation and Hillside Plaza. $42,900.
386-3231 OLIVE L. MARTIN 479-8913

$35,000
2203 SAYWARD
City location, 2-bdrm. perfect condition, excellent to start building your equity. Utility off kitchen. Large kitchen.
386-3231 OLIVE L. MARTIN 479-8913

LANGFORD
$43,500
3-BR bungalow on 75x138 lot. Close to main thoroughfares, shopping centres, schools. Low taxes. Good opportunities for expansion or improvements. I'd be glad to show you.
BOB ARNOTT
477-1841 384-8075, pager 317

2277 FRENCH RD.
OPEN SUN. 1-5 P.M.
In SOOKE, a very comfortable 3-BR home, 2 up, 1 dn. Lge. L.R. with F.P., quiet with parkland at rear of property. Owner transferred and anxious to sell. Asking $49,900 or make an offer. Call:
656-6220 Rene Bourdin 477-1841

250 HOUSES FOR SALE

BLOCK BB BROS.

SUNNY SIDNEY
OPEN 2-4-P.M. SUN.
2128 MILLS RD.
Level entry, 3-BR, large DR — 14x10½, L.R. with F.P., bright cheery kitchen. Owner leaving. Lock Box, courtesy to all, will consider any reasonable offer on the realistic low price of $49,900.
Al Bull Ron Emmerson
477-2149 658-8386
Office — 477-1841

STAY AHEAD IN GORDON HEAD
PARADE OF BEAUTIES ALL THE WAY FROM $65,000 to $112,000.
$65,000: Just reduced for quick sale; one year old with gleaming hardwood floors and Tiffany lamps. It's a must to see. The bedrooms are large and spacious. Some development in the basement.
$67,900: One year old with lots of charm. Treed yard in area of excellent schools and recreation. FOREST GREEN SIDING WITH LARGE SUNDECK with VIEWS OF MT. DOUGLAS. 3 BEDROOMS, 2-pce. ensuite. QUALITY CARPETING AND ROOM FOR LOTS OF DEVELOPMENT.
$76,900: BEAUTIFULLY LOCATED IN POPULAR LARCHWOOD. 1237 sq. ft. with fully developed basement and 3 bathrooms. Two beautiful brick fireplaces, could be 5 bedrooms or in-law suite.
$89,900: Over 1400 sq. ft. of GORGEOUS HOME with piazza. You will not find a better home in this price range, fully developed, 5 bedrooms. Two beautiful fireplaces and bar. 3 bathrooms, 3-pce. ensuite. High views and beautifully landscaped lot.
$112,000: The sky is the limit and all you need to help you soar is the unusual home with waterviews 180 degrees. 4 bedrooms, totally finished. It has a low profile which deceives the eye until you go inside. Unique Boudoir. 4-pce. ensuite.
477-1841 Mrs. Pat Forbes 477-0580

$42,000
HANDYMAN'S SPECIAL. ARE YOU FAMILY MINDED? Four Bedrooms, and all the room you'll need for your growing family. This is a prize you've overlooked. Solid and beautiful in its large lot 52x136. Easy to finance so let us help you.
477-1841 Mrs. Pat Forbes 477-0580

OPEN HOUSE
2379 BARBARA PLACE
Charming, split-level home with ¼ Acre Lot. 3 bedrooms, and two bathrooms. 3-pce. ensuite. Immaculate condition with a charming bay window. Large spacious sundeck, capture all the sun for this fall and winter. Fully fenced yard and simple, easy-care landscaping. Owner is leaving for the south — an immediate sale required. Courtesy all realtors.
477-1841 Mrs. Pat Forbes 477-0580

ONE LEVEL SEA VIEWS
SOUTH CORDOVA BAY
4751 CARLOSS PLACE
OPEN HOUSE SUN.: 2-4 P.M. First time on the market, this custom built home is designed for convenient one-level, no-step living on a minimum care lot which provides good seclusion with sea views from lounge and dining areas, master bedroom and the kitchen. The plan provides for 3 bedrooms or 2 and den, 2 bathrooms, extra large lounge and dining area with 32 ft. window wall looking out to sea. This home is exceptional and offers excellent accommodation for selective purchasers at $88,500.
477-1841 Geoff Jackson 592-0135

STRATA DUPLEX ULTRA DELUXE
Beautiful side by side strata duplex with over 2,500 sq. ft. each side. Every room is large. Separate Dining Room. Master bedroom has Spacious ensuite and Dressing Room. 3½ BATHS. each side. Huge rec. rooms. Several APPLIANCES incl. In Asking Price of only $134,500. Vendor may assist in financing and also a possible trade.
477-7545 KEITH KAYE 477-1841

ARBUTUS OPEN BEAM
Absolutely Magnificent, spacious 3 bedroom completely finished home with extra accommodation in large 2 Bedroom in-law suite. Large Separate Dining room. Ultra Deluxe kitchen with family room adjoining. Rumpus room with fireplace. Three Bathrooms, enclosed garage. Truly a fine, prestigious home. MLS 28386.
477-7545 KEITH KAYE 477-1841

SIDE BY SIDE FANTASTIC VIEWS
Very neat and clean DUPLEX with extra IN-LAW SUITE on one side with potential on other side for additional IN-LAW. Nice large lot well landscaped. Carports and Sundecks with excellent WATER and MOUNTAINS views. Good rental area by MARINA. Reasonably priced at $87,000.
477-7545 KEITH KAYE 477-1841

SOLID SOUTH OAK BAY
OPEN HOUSE SUN. 1:30-4
879 ST. PATRICK
Sturdy, comfortable home, only 3 blks. from the ocean and FOUR! From the golf course. This 3-bedroom character home, has fireplace, garage, rec. room and is surrounded by many trees on its quiet corner lot. Offers on $79,000. EXCLUSIVE.
598-7761 ALLAN SCOTT 477-1841

GOVERNMENT HOUSE ROCKLAND AREA SECLUDED TUDOR
Just 2 years old with a unique floor plan of over 1500 sq. ft. and situated on an exclusive cul-de-sac of just 3 properties. Large living room with fireplace and sliding glass doors to small but secluded back garden, separate dining room. Well designed and fully equipped kitchen with spacious breakfast room. Superb master room and full ensuite. Den, 3 bathrooms, 2 spacious bedrooms and full bathroom upstairs. $95,000.
Residence Office
598-1420 Ted Walford 477-1841

MAGNIFICENT SEA VIEWS
SOUTH OAK BAY
A home with warmth, charm and character, and unobstructed views of sea and mountains. Situated on a hillside garden with terraces, adjoining parkland. 3 bedrooms, master 24x11 with private sun and view balcony. Spacious living room, formal dining room, 2 bathrooms, panelled den-cum-office. A unique residence on a beautiful bay. $105,000.
Residence Office
598-1420 Ted Walford 477-1841

SOUTH OAK BAY, TREED GARDEN SUITE
Situated on a beautifully treed garden close to OAK BAY VILLAGE, a contemporary versatile home. 3 bedrooms with a 4th on the ground floor. Living room, dining room, family room and a custom designed kitchen with adjoining breakfast room. 3 bathrooms, 2 fireplaces, spacious suite, large private sundeck, 3-car carport. An exceptionally well built residence on a prime location. $89,000.
Residence Office
598-1420 Ted Walford 477-1841

COLWOOD BEAUTY
Now reduced to only $60,000, this well built family home MUST be sold. Excellent bsmt development. 5 BRs, beautiful feature wall in LR with taffy stone FP. Intercom throughout. Large lot with excellent landscaping. Quiet area, close to schools. MLS 28777.
478-5561 BILL LEWIS 478-5818
478-5561 Norma Saunders 478-9182

A STEAL
Listed at only $39,000 this charming bungalow in Langford should sell very quickly. 2 BRs, no bsmt. and everything in this home is as new. Large separate garage. Believe me, it's a steal. MLS 28836.
478-5561 BILL LEWIS 478-5818
478-5561 Norma Saunders 478-9182

250 HOUSES FOR SALE

BLOCK BB BROS.

WANT A DRIVE BY ?
Take a look at 490 Ownes, then call Norma or Bill to show you this 1223 sq. ft. full bsmt. home, listed at $55,900 and must be sold. Quick possession if desired. Good bsmt. development includes 1 BR, den and rec. or family room. Try your offer.
478-4461 BILL LEWIS 478-5818
478-5561 Norma Saunders 478-9182

LANGFORD
Starter retirement. 3 BRs, no bsmt. Well built home. Large fully enclosed lot. Vendor must sell. Asking $47,900. Try an offer.
478-5561 Norma Saunders 478-9182
478-5561 BILL LEWIS 478-5818

WATERFRONT RETREAT
Architect designed custom built home on 1.2 acres of secludsion. Lots of extras including astro dome over kitchen and indirect lighting. Sliding door between carpeted dining room and high lofted living room. Outdoor heated swimming pool with tile and concrete decking. Property is tucked away on secluded waterfront with a private Peninsula, yet only minutes from shopping centres and 10 minutes from Mayfair. Price is $125,000. MLS 28004
478-5561 John Robinson 478-7041

55 FT. LAKEFRONT
Immaculate home with vista views. Located on a dead-end road. Easy care lot with potential for terraced landscaping down to lake. Home is equipped with built-in vacuum system and AM-FM intercom and outlets galore. Floor to ceiling sim. rock fireplace with heat circulating fan. Huge sundeck, heated workshop. Only minutes from shops and buses. Price is $75,900.
478-5561 John Robinson 478-7041

WALL & HOMEFINDERS REALTY LTD. REDEKOP
3440 DOUGLAS 386-2911

SHAWNIGAN LOTS
(East Road)
4 parcels with a total of over 7 acres. May be sold together or separately. Asking price for total package $55,900. Vendor will carry any amount by way of A-S. Also serviced lot near Shawnigan Lk. Lodge. Asking $16,000. Call: DON HAMILTON. 478-3552 or 386-2911.

$1500-$2000 DOWN
FULL PRICE $43,000
3-bedroom home, wall-to-wall carpeting, new wiring, electric heat, fireplace, garage, on large level lot, very quiet area off Gorge. See it with:
SUSIE — 383-2410 or 386-2911

SASEENOS STARTER—
$37,900
You'll be delighted with the cozy, immaculate interior of this 2 bedroom starter or retirement home. Located on Kaltasin Road, close to the ocean.
LORRAINE HETT
478-2430 or 386-2911

STARTER OR RETIREMENT
$49,500
3 bedrooms on main, 4th bedroom finished in full high basement. Lovely livingroom with F.C. fireplace. Convenient quiet st. close to shopping and schools. For details please call:
ANITA TAIT
386-2911 or 477-8522

DRIVE-BY
1270 PERSIMMON CL. then give me a call to view this lovely custom built home with its Barvarian touch. All materials top quality. Both levels completed. Master bdrm. on main and bdrm. on lower level both have en-suites. Vendor very anxious and will look at offers on asking price of $79,500. MLS 28479.
ART EVANS
386-2911 or 386-0276

DESPERATE!!!
Builders own home only 2 years old. Offers invited at asking price of $77,500. 3 bedrooms, family room and living-room with floor to ceiling fireplace. Fantastic rancher on .55 acre with seaviews. Owner will consider all offers.
LOLA CLARK
386-2911 or 658-5877

ROOM TO ROAM!
Lovely rancher, nestled amongst firs on .35 acre. 3 bedrooms, family room with double garage. Lots of extra parking. MLS. Asking $54,900.
LOLA CLARK
386-2911 or 658-5877

Realtor
Canada Trust
714 Goldstream Ave., 474-1234

OPEN HOUSE
320 STANNARD
SUNDAY 1:00-4:00
Excellent location just off FAIRFIELD RD. and one block from Fairfield Plaza. Two bedrooms on main floor, LR with good fireplace, DR and kitchen that includes fridge and stove. Full basement has 3rd BDRM. and drive-in garage. Nicely landscaped yard with variety of mature trees. Vacant, so quick possession is assured. Come and see it, then discuss financing with me. MLS 28326 MIKE RYLAND 478-4761 or 474-1234.

FORECLOSURE
Open to all reasonable offers is this very spacious 5-bedroom home with 3 full baths. Heavy framing, huge Citation family kitchen, thermopane windows throughout, extra insulation, situated on 2 acres in Metchosin. Some finishing of this nearly new home will prove good value to the handyman. JUNE CORBY 478-8780 or 474-1234.

EXTRA! EXTRA!
You won't find one like this everyday! Call and see for yourself this immaculate 2-bdrm., no-step home. Warm living room with plush carpets and cosy den with bar. Family kitchen just sparkles. Good sized lot. Asking $48,900. MLS 28177 JUNE CORBY 478-8780 or 474-1234.

SPACIOUS RANCHER
8 year old spacious rancher on Hillcrest Ave. in high Gordon Head. Over 1800 sq. ft. on one floor, living room with fireplace, dining room with patio doors to secluded patio, den with patio doors. Family room with fireplace, custom designed kitchen, 3 bedrooms and 2 baths. Big double garage and as an added bonus a sunken 18' diameter swimming pool and equipment. All this for the unbelievably low asking price of $89,900. Priced to sell as vendor wishes to purchase another home exclusive with:
477-0191 Gale Christenson 477-7047

OWNER WISHES TO SELL 3-bedroom house on large treed lot. Quiet cul-de-sac, close to shops and schools, green belt area with fine homes. Full basement with one finishd room, suitable as bedroom or den plus room for development. Closed-in garage, hardwood floors throughout. Phone 479-6668 for appointment to view. Asking $64,500. No dealers please.

2-Br. stucco bungalow. Town and Country. $42,500. 3-Bdrm. Townhouse — Racquet Club $49,900. STAN SAGE 384-8001 or 384-4347, Royal Trust.

CORDOVA BAY
By owner three bdrm. ½ acre, double garage. $60,000. 5087 Clutesi St. (off Del Monte). Call 658-8727.

250 HOUSES FOR SALE

the Permanent
For Sale
1125 DOUGLAS 382-9191

LOVELY LANGFORD LAKE
In district of beautiful homes. This 4½ year old immaculate home has 3 bedrooms, den and family room, all beautifully finished. Charming fireplace in living room. L shaped dining, sundeck. Spacious kitchen. See this stucco and cedar home now. Asking $64,900.
382-9191 IRENE VAN 384-9191

SUPER VALUE
Large 2 storey family home, over 2100 sq. ft., completely renovated, ww carpeting, tastefully decorated. 4 BR's up, modern baths. Updated kitchen with built ins and dinette, main floor laundry. Large 19 ft. LR 16 ft. Dr., spacious formal entry. Full basement, D.I. garage and workshop. Convenient — ¾ mile to city hall. Property is apartment zoned. Reduced $8,000 from original price, vendors have purchased. Now open to offers on $59,900, immediate possession, view today.

GOLDEN CUL-DE-SAC
Panoramic views from virtually every room of this 4 BR ranch style home located on easy care lot at 1476 Golden Place. Bright open LR, DR, family kitchen, two F-C FP's, large rec room, 2½ baths' (MBR 4 PCE. ens.) Huge sundecks, level entrance, easy access to double carport. Immediate possession, make an offer on $115,000 (ML 26556). Must be sold. Above 2 homes may be viewed anytime, call 382-9191 HERB McDANNOLD 384-6768.

HIGH QUADRA
Located on 1.6 acres of landscaped property, with never tiring valley views, here's a lovely indoor-outdoor living home built in 1953. 2 large bedrooms, 2 bathrooms, large 19x15 dining room, fireplace in 24x13.6 LR Quietness supreme, yet very close to all amenities. $129,500. SID HASLAM 477-1994 or GRAY LAITE 656-5267.

TEN MILE POINT CADBORO BAY
Splendid 3386 sq. ft., 2-level seaview home with sandy beach frontage, 4 bedrooms, 3 bathrooms, family room and fireplace. 1½ years old, auto electric heating, rec room, double drive-in garage. Truly a beautiful home with top quality and workmanship. MLS $195,000. SID HASLAM 477-1994 or GRAY LAITE 656-5267.

UPLANDS TUDOR
Beautiful tudor located on parklike landscaped .910 acre property with iron gated drive through, driveway. 4 bedrooms, 3 bathrooms, full sized, high lower level with bedroom and bathroom. Total of 2804 sq. ft of authentic charm, updated in all aspects. $199,000. MLS. SID HASLAM 477-1994 or GRAY LAITE 656-5267.
THE PERMANENT TRUST COMPANY

Century 21
J. D. BOSDET LTD.
388-4455
3293 DOUGLAS

THIS WEEKS TOP HOMES

COLWOOD
$56,900
FULLY FINISHED
This immaculate home, with its fully finished basement, is now available. Clear Title. Located on a well landscaped lot with trees and shrubs. This home has all the features that you and your family require. Call now.

SIDNEY
$64,500
5 BEDROOMS
Located just minutes from downtown Sidney. This home has room to spare and room to share. 5 bedrooms, 3 bathrooms, dining area, large kitchen, 2 fireplaces (1 electric), rec. room and family room. Situated on an easy-care lot and needing a large or growing family. Call today.

NORTH SAANICH
$76,900
NEW EXCLUSIVE
Built on a ½ acre lot, this 1600 sq. foot rancher has 4 bedrooms (master has a 3-piece ensuite), country kitchen, living room (with rock fireplace and bookshelves), family room, 9x9 laundry room. Built by the owner, this home has features that must be seen to believed. 2 years old. Call today.

VIEW ROYAL
$64,900
3 BEDROOMS
The owners have purchased another home and are eager to sell this family size home on a large lot (almost ⅓ acre). Set back from the road and well landscaped with shrubs and flowers, this home, with its 3 bedrooms, dining room, galley-style kitchen, sundeck and partially-developed basement, must be seen to be appreciated. Call today for an appointment to view.
To view any of the above call:
ANTHONY J. FAULKNER
at 388-4455 anytime

BRAND NEW
GORDON HEAD
$59,750
— Large fully developed lots in excellent location.
— 1116 sq. ft. of quality construction.
— Plenty of extra space for future development and growing family.
— Excellent financing with low down payment.
— 5 Year H.U.D.A.C. Warranty.
— Only 2 available.

OPEN HOUSE
Sat. and Sun. 1-5
(Turn right off Shelbourne to Kenmore and left off Kenmore to Majestic and follow signs.)
TOD-HACKETT CONSTRUCTION LTD.
477-0176
Building Is Our Business . . . Everyday

SEE IT YOU'LL LIKE IT
This impeccable home is truly a joy to behold, even to the fussiest of housekeepers. Completely remodelled up and down just a few years ago, it has 2 bedrooms (plus den or another bedroom) rec. room, separate dining room, sundeck and detached garage. The garden is neatly landscaped and 'easy care'. Located in a pleasant West Gorge area and priced right at $52,000. For details and appointment to view this exclusive listing, contact,
477-0191 JOHN LUND 384-9279
The Royal Trust

NO DOWN PAYMENT
3 bedroom strata title duplex. $48,900. 386-9577.

250 HOUSES FOR SALE

Green Acres
HENDERSON REALTY LTD.
385-9741 (anytime)

4½ PER CENT

EXCLUSIVE RESIDENTIAL

DEEP COVE
Excellent family home in quiet secluded area. 21x13 living room with fireplace. 10x10 dining room. 12x10 cabinet kitchen. with eating area. Two large bedrooms up and 2 in completely finished high cement basement. 4 pce. bath up and 4 pce. down. 100x120 lot. Must sell. Will look at any reasonable offer on asking price of $69,700. For further information call BOB GIBSON 385-9741 or 658-5153.

SUPER BUY
Vendor reduced price for a quick sale of his tudor style 3 bedroom 3 year old home. L-shaped living dining room features large stone fireplace, beautiful hardwood floors. Finished bedroom, roughed in 3 pc. bath, roughed in rec. room and fireplace in full basement. Terrific secluded backyard. MLS No. 28180. Asking $59,900.
BILL McCARTER 592-3970

SUPER LINDAL CEDAR HOME
Lakefront. Super Lindal cedar home — 3 bdrms, modern kitchen including stove and fridge. Huge stone fireplace — the setting for cheerful gatherings. 1½ baths. Electric heat. A super permanent home on lakefront lot facing south on Lake Cowichan. Adjoining lakefront lot available. Asking $75,000. for home and 1 lot. MLS No. 26535. BILL McCARTER 592-3970.

SPECTACULAR
Big enough to hold all lifes treasures. Over 5000 sq. ft. with spectacular views. Many attractive features — a formal dining room, den and sewing room, 4 pce. master ensuite, complete in-law accommodation. Private outdoor patio. The family room with fireplace and laundry facilities are convenient to a fully equipped kitchen. Irreplaceable to $110,000.
CHARLES ARNOLD 592-6454

UNIVERSITY HEIGHTS
$62,900
Absolutely Immaculate 12-year-old 3-bdrm home in lovely area close to shopping and all levels of schools. New quality wall-to-wall in L.R., D.R. and D.R. and hall. Family room, 4th bdrm and bathroom in the full bsmt. Exceptional value at only $63,900. MLS 27643. Call RANDY COLBERT 479-5932 or 385-9741.

W
WES:MONT
REALTY (1977) LTD. 388-4434

LONSDALE PLACE
A brand new street of brand new homes. 50 per cent sold because we have class!
—Energy saving construction.
—All thermopane windows.
—Heavy insulation (to and exceeding B.C. Hydro Spec.
—Safety conscious — Built in smoke detectors as approved by fire chief.
OPEN HOUSE DAILY
1 P.M. TO 6 P.M.
FOLLOW ARROW AT BLENKINSOP AND McKENZIE PERSONAL VIEWING:
ARNOLD MARR
388-4434 477-6239

OPEN HOUSE
SAT. and SUN. 1:30-4:30
In lovely Clarence House at 139 Clarence Street. I would be pleased to show you why I personally chose to live in what I believe to be the best quality condominium in Victoria. It is an opportune time to purchase as a limited selection can be shown with various views and prices from $59,900. All 2 bedrooms, 2 baths — corner suites. MLS.
3884434 OHN BUNYAN 383-7777

GLEN LAKE AREA
Drive by 1012 Haslam (off Jenkins) and then call to view this lovely 3 bedroom home with self contained 2 bedrooms suite. It is located on a 75x150 ft. treed lot. Anxious owner will consider all reasonable offers on the asking price of $59,900. MLS.
388-4434 BILL SIDHU 477-5382
388-4434 DAVE TAYLOR 384-2718

HANDYMAN SPECIAL
1426 PEMBROKE
Drastic price reduction to $39,900. makes this 4 bedroom home with in-law suite a real bargain. It has modern heating, wiring, plumbing and a good roof. Needs clean up and redecorating.
388-4434 DAVE TAYLOR 384-2718
388-4434 BILL SIDHU 477-5382

$48,900
Quiet area. 2 bedrooms, newly decorated inside and a new roof within the past one and one-half years. Good starter or retirement home. Large separate garage. A very pleasant home to view and priced to sell at $48,900. MLS. Try your offer.
388-4434 SANDY BANNER 548-8422

PEDEN REALTY LTD.
PMS
201 - 727 Johnson St. 388-5354

NOW $45,000
TWO LOTS
Included in this sacrifice price is a 31-year-old stucco exterior bungalow offering 2 bedrooms, OOM furnace, full high basement, and located in the Interurban-Wilkinson area handy to Glendale Lodge Hospital and Camosun Interurban College.
388-5354 W. MICHAELS 477-4884

OAK BAY
Near the village and south of the Avenue on a quiet short street and close to all amenities. Charming older 3 bedroom home with full basement. A good buy in Oak Bay. Asking only $50,500. MLS.
388-5354 W. MICHAELS 477-4884

SWINERTON'S
REALTY WORLD

OPEN HOUSE
SAT. & SUN.
3-5 P.M.
1619 HYBURY
(Off Majestic)
If you are looking for old-fashioned QUALITY workmanship combined with the convenience of modern living, you will be delighted when you view this charming 3-BEDROOM family home. New MLS 28966. Now asking $69,000. HELEN JONES, 477-6771, 385-1481
ALAN WILLIS, 595-9858, 479-7138
Swinerton's Realty World

BY OWNER
An enjoyable home in University area. Three bedrooms up with three rooms finished in basement, plus two piece bathroom. Fireplace, sundeck, carport and fenced back yard. All in A1 condition. $66,500 with low down payment. 477-1449, anytime.

BRENTWOOD BAY
$49,900
Strata duplex 3-bedroom, 1½ bath, dining room, living room with fireplace. Darcy Primrose, 652-4188.

OWNER, 2171 ALLENBY, OAK Bay, spacious 3-bedroom, living room, dining room, knotty pine kitchen, finished room full basement. 592-9860.

250 HOUSES FOR SALE

JUST LISTED PRESTIGE GEORGIAN MANSION ONE ACRE

MT. TOLMIE-WOODLEY

$149,000

Designed by the noted architect, C. Elwood Watkins, this magnificent brick and cement Georgian residence was erected in 1924 for Edwin Tomlin Esq., President of B.C. Cement. One of the finest family homes in Victoria, it is superbly positioned on one acre of naturally secluded grounds on a QUIET NO-THROUGH STREET. There are five bedrooms, featuring the master bedroom (19.4x12.11) with ensuite 4-pce. bathroom and SEPARATE DRESSING ROOM (13.4x7.7). A total of 4850 sq. ft. of luxury living space, including charming living room (20.2x17) with large old-world fireplace; spacious dining room (19x14) with built-in cabinets; comfortable den and pleasant kitchen with built-in range and oven. Downstairs we have the Tudor rec room (30x20) with wet bar, old brick electric fireplace and built-in bookcases. Outside there is a fine brick patio, two garages and a one-year-old, fully fenced REGULATION-SIZED TENNIS COURT. Gardens were designed by P. D. England Esq., landscape architect for Butchart Gardens. Among the many other features are stained glass windows, 300 amp. wiring, ceramic tile roofing and, above all CHARACTER, VALUE AND CHARM. MLS. For appointment to view call J. B. YOUNG, 598-1818 or 383-4124 anytime, or ROBERT YOUNG, 388-6275 (Pager 821). Park Pacific Investments Ltd.

Realtor

Canada Trust

1537 HILLSIDE AVE. 595-5171

YE OLDE FARM HOUSE FROM YESTERYEAR

Located in Gordon Head on 7/10ths of an acre, this home must be seen if you are looking for something special. Call me!!
SPENCER LEE
595-5171 OFF. RES. 477-3593

DRIVE BY
3283 SEATON

Two-bedroom in-law suite; two bedrooms main, attractive, spacious, beamed living room. Very large two-car garage plus storage-workshop. Car service pit. Asking $48,500. Exclusive.
JACK COOKE RES. 477-4842
SPENCER LEE RES. 477-3593
OFF. 595-5171

OPEN WEEKEND 1-4
2816 SHELBOURNE

Don't miss this excellent, two-bedroom. Attractive, panelled third bedroom in full basement. New wall-to-wall, washer-dryer hookup, full electrical service, drive-in garage, large lot. A home you will be proud to own. Asking $53,500. ML 28307.
JACK COOKE
477-4842 RES. OFF. 595-5171

ESTATE SALE

Starter —Retirement — 2 bedrooms, 15x15 living room. Easy care lot. Vacant possession. Drive by 2720 Dean Ave. ML 28421. Details by calling:
FRANK BOUSFIELD
595-5171 OFF. RES. 382-4968

OLD AND BEAUTIFUL

Fine family residence of spacious rooms and close proximity to Woodwards. A living room for a party; modern kitchen and large bright eating area. If you have one of those big dining suites this separate dining room will knock you out! Master bedroom down and three bedrooms up sure to make a hit with students or the big set. Separate bathroom facilities with vanities. Sunnyside deck and private rear yard. A low price, $53,000 and good mortgage. Call quick!
SIMON FLETT
595-5171 OFF. RES. 592-7451

BROADMEAD
REDUCED TO $97,500
OPEN SUN. 1:30-4:00 P.M.

Beautiful Broadmead's finest value is here at the greatly reduced price of $97,500. 3 Bdrms., den, large family room and 3 baths are features of the house, while the lot is a beautifully landscaped .47 acre. A family home without equal at the price, this listing may be viewed by calling:
MICHAEL VAUX
595-5171 OFF. RES. 658-1135

FUSSLESS SEAFRONT LIVING

And moorage to boot can be yours in the magnificent 2-bedroom townhouse on the sea in Sidney. Over 1600 sq. ft. of living space, courtyard and garden, 2½ baths, dining room and family room are features of this fine property and leased moorage at the back door goes with the unit. A truly unique home, the property may be viewed by calling:
MICHAEL VAUX
595-5171 OFF. RES. 658-1135

$12,000

SLASHED from original price. For the discriminating buyer looking for excellent area plus quality family home. Oak Bay near UVic, immaculate 4-bedroom, split-level colonial. Close to all school levels and shopping. Forced to sell at $95,000. Owner 592-4455.

$46,500
FULL BASEMENT

Completely redecorated inside and out. A large kitchen. Living room with old brick fireplace. 2 spacious bedrooms. 7 ft. high basement fully insulated. Buy this with a low down payment.
477-1841 JIM GILL 478-0008
Block Bros. Realty Ltd.

SALE OR RENT BY OWNER, 5 bedroom 3 bathroom, 2 fireplace well built unusual 3,300 sq. ft. home in Broadmead. 658-5571.

250 HOUSES FOR SALE

MANN

T. L. MANN & ASSOCIATES LTD.

NEW HOMES

LEEDS PLACE

It's Easy ! !

To buy a new home in Leeds Place. That's why 34 out of 40 have sold!
1. LOW DOWN PAYMENTS
2. LOW MONTHLY PAYMENTS Below $500 with G.A.P.
3. FLEXIBLE FINANCING WITH NO LOCK-IN PENALTIES
4. and Trade-Ins!

Trade-in your old home. It' seasy, talk to one of our professional realtors. Many of the folks now living in Leeds Place traded in their homes.

OPEN HOUSE
(Off Lodge Ave between Saanich and Quadra Sts.)
SATURDAY, 1:30-5 p.m.
SUNDAY, 1:30-4 p.m.

THE KEY IS FINANCING!!

The home is new. The down payment is $3,295! The monthly payment is $458. The price is $63,900.
THE TIME IS NOW!
Call for details on this new 3 bedroom, full basement home.
TRADES CONSIDERED
EILEEN MARTIN
Bus. 598-5144 Res. 477-7050

BRENTWOOD

—SPLIT-LEVEL
—3 BEDROOMS
—2½ BATHROOMS
—EXTRA PARKING
—DRAPES AND APPLIANCES
—FULLY LANDSCAPED
—AREA OF FINE HOMES
—CLOSE TO SCHOOLS
OFFERS ON $77,500
DRIVE-BY
6961 WALLACE DRIVE
KEN MANN BUS. 598-5144

DUPLEX UP-DOWN

Older home remodelled for 2 families. Always rented. Tenants pay all utilities. Gross rent $4,600. Located Esquimalt-Victoria border. Offers on $44,000.
KEN MANN BUS. 598-5144

LAKEHILL 2 BEDROOMS

$62,500

In Lakehill we are family minded. Good schools, quiet streets and Playfair Park, which offers an area for the children and gardens for the adults to enjoy. Come out to our neighborhood, relax and enjoy life.
P.S.: We have a third bedroom downstairs for your teenager who loves loud music!
598-5144 EILEEN MARTIN 477-7050

GOBBLE THIS UP!

Builder must sell this brand new 3-bedrm, 2-bath home. Many deluxe features. Quiet cul-de-sac, 1045 Hulford. Trade-in your old home? Asking $65,900. MLS.
598-5144 TED PINFOLD 388-7742

JACK MEARS
OAK BAY REALTY LTD.

Member
Relocation Services Canada
2194 OAK BAY 598-3321

OPEN HOUSE
4875 WEST SAANICH RD.
ROYAL OAK AREA
SUN. 1:30 to 4:00

Small estate — A charming home with horse corral, all weather riding ring and stable. Interior of home is knotty pine with leaded doors and coloured glass. Modern kitchen plus separate dining room. Rustic cedar home making this very attractive and close to all amenities. Please call: HAROLD WHILEY for further information at 592-2798.

AN OUTSTANDING COUNTRY SEAFRONT RESIDENCE . . .

This Colonial style home with a western outlook has approx. 133 feet of waterfront with a boat dock. The residence has recently been updated and offers living room (29'x14'), sun room, dining room (14'x10'), modern well planned kitchen with utility and sewing rooms off, three bathrooms, four bedrooms, part finished basement with bunk bedrooms and bathroom. A tastefully decorated family home in a beautiful setting. Offered at $195,000. MLS by PETER NASH at 598-3321 or 592-3473.

VERY RARELY DOES SUCH A FINE RESIDENCE BECOME AVAILABLE . . .

This home of immense charm was built in 1927 and has been meticulously maintained. Four reception rooms, modern well planned kitchen with breakfast room, five bedrooms, four bathrooms, playroom, four fireplaces, southern exposure. Set in a lovely garden and situated on a quiet cul-de-sac. $187,500. (Brochure available). PETER NASH at 598-3321 or 592-3473.

BROADMEAD — $139,000

This contemporary architecturally designed home compliments the Exclusive Broadmead Residential area. Styled for the Executive and his family. Entertainment size living room, and dining room, 3 bedrooms plus study. Many deluxe features. Let me show you this classic property. GIBBY McCLEOD at 598-3321 or 598-2264.

DRIVE BY
1020 CHAMBERLAIN

Here is a two-bedroom home in a desirable neighborhood. Low taxes yet located on a quiet treed street, close to shops and schools. Recently renovated throughout, kitchen with chopper block countertops, sundeck off back. $51,900. Call: CAROL THOMPSON at 598-3321.

GARDNER REALTY Ltd.

895 Fort St. 385-7721
(24 HR. SERVICE)

$43,900

Immaculate 2-bedroom no-step home with roughed-in extra bedroom updtairs. New wall-to-wall carpet and ultra-modern bathroom. MLS 28154.
385-7721 Audrey Mont 598-7598
385-7721 Cliff Salmond 477-3626

SEARS AREA
$47,500

3-bedroom home with lots of charm, cozy corner rock fireplace in LR, bright and cheerful family kitchen. Easy care corner lot with lots of off-street parking and full basement. Call us for appointment to view.
385-7721 Kent MacLeod 595-4273
385-7721 Diane Fullmer 384-8075
Pager 407

Unique Accommodation

Water view home. Built to compliment the surrounding terrain. 1,500 sq. ft., sunken LR, bsmt., wine cellar. $59,000 at is or $93,000 with adjoining landscaped lot. Private sale. 388-9644 for appointment to view.

GORGE WALKWAY

Attractive home, new carpet and paint, appliances included, Private in-law suite, call after 6:30. 386-1930. Asking $58,000. NO Agents.

250 HOUSES FOR SALE

Castle Properties Ltd.

HOME FOR CHRISTMAS

2614 Capital Heights. Stucco bungalow — 2 Bedrooms, full basement. Walking distance to town. Quiet street. $52,900. FLO PELLING, 386-6164 or 384-5024.

OPEN HOUSE
1-5 P.M. SUN.
515 Westwind Dr.

In Langford off Atkins and Selwin Rd. Must be sold, immediate possession. All offers considered. Custom 3 yrs. old home on quiet cul-de-sac. Complete privacy, yet playmates for your children. Upper main floor has double-door entrance with Powder Rm and walk-in closet. Den, sunken LR with fl.-to-cel. FP, built-in FS and RH. DR with View. Large Kit. with D-W and lots of cupboards plus separate eating area. 2nd Lower Level 3 BR Master has walk-in closet and 3-pce. ensuite, plus large 4-pce. Laundry Rm. The bsmt. has dr. in garage or work shop 36x13 Rec Rm which open up onto large patio for summer barbeques, backing onto Mill Hill Park. Treed with waterfalls and stream. Don't disappoint yourself, come in and have a good look. It's spic and span, just move in. For more information call your host Larry J. Quagliotti at 479-4647 or 386-6164. MLS.

$54,900

—Close to Simpson Sears
—3 Bedrooms, 2 bathrooms
—Spacious rec room
—Immaculate, modern, spacious
—Quiet street, fenced lot
MLS 28881. Call CHRIS GRIEG 386-6164 or 478-5953

$52,900

—Marigold area, quiet street
—2 bedrooms, full high basement
—27 years old
MLS 27849. Call CHRIS GRIEG 386-6164 or 478-5953

$49,900

—24 years old
—Quiet street, Cedar Hill area
—1,000 sq. ft., spacious rooms
—Heatilator fireplace
Exclusive with CHRIS GREIG 386-6164 or 478-5953

$45,900

—3 bedrooms, full high basement
—Living and dining room with fireplace
—Immaculate and updated completely
—Quiet street close in
MLS 27903. Call CHRIS GREIG 386-6164 or 478-5953

$42,900

—Close to Simpson Sears
—Living room with fireplace
—Quiet street, fenced yard
—Utilities, etc. updated
MLS 26322. Call CHRIS GREIG 386-6164 or 478-5953

$40,900

—2 bedrooms, full basement
—Living room with fireplace
—Quiet street, close in
Call CHRIS GRIEG 386-6164 or 478-5953

10510 McDONALD PARK ROAD

Sidney area. 1.98 acres and a very nice ranch type no basement home of 1,700 sq. ft. Very good soil, property fenced. On municipal water. Asking $99,500. Have a look and make an offer. LOUISE WILTERMUTH, 477-6307, FLO PELLING, 384-5024. Office 386-6164.

SUPER DUPLEX

Over 4000 sq. ft. finished in this modern duplex built on cul-de-sac. Gross Rents $1140 p.m. 3 BR plus In-Law Suites. Could be strata titled. A must to see. $55,900, cash to Mtg. Will take your present home or what have you in trade. Call LARRY J. QUAGLIOTTI 479-4647 or BEN GREIG 598-3105 or bus. 386-6164 MLS.

SHAWNIGAN LAKE

Two Bedroom Bungalow built amongst the trees carport separate garage and tool shed. Vendor will consider a trade for a Home in Sidney. Asking $47,500. Low Maintenance, cheap taxes. All offers considered. Call LARRY J. QUAGLIOTTI 479-4647 or 386-6164. MLS.

CITY LANDMARK

Built in 1907 and stately as ever. 3 or 4 bdrm, 2 fireplaces, 2 bathrooms, foyer, parlor, LR, DR and full basement. About 2,750 sq. ft. just on 2 levels and you'll be impressed with the grandeur and heritage quality. Put YOUR value on this home and bring us an offer. Call RUBY REID at 386-6164.

HAS IT ALL

1. Large 6-BR family home with room for further development.
2. Community service or Communal home.
3. Income producing — board and room or room rentals. Licensed at present for 8 rooms.
See this excellent home and decide for yourself. MLS. Asking $63,500. CLARENCE WONNENBERG.

UNIVERSITY HEIGHTS
$46,950

2 Br. full basement home on quiet street, L.R. with F.P.; utility room off kitchen; New W.W. Updated wiring and plumbing. For more info quickly call DANNY GREIG, 386-6164 or 382-3028.

$2,500 DOWN

Ideal starter home large 1st mortgage near Town and Country, 3 Bedrms., Bsm't — Drive-in garage fenced in backyard — Has been rewired. A bargain at $44,900. Call 479-4647. LARRY QUAGLIOTTI or 386-6164.

LOW DOWN PAYMENT

2 or 3 bdrm family home on no-thru road near Gorge golf course. Excellent starter with full bsmt, easy care lot updated utilities. Asking only $42,500. Quickly call LYLE MARRINGTON 386-6497 or 386-6164.

MOVE RIGHT IN

and start to enjoy this delightful family home. Country setting and yet close to town. 3 bedrms on main, fireplace in living room and wall to wall carpets throughout. Downstairs is one of the most beautifully finished rumpus rooms you'll ever see. 2½ years old and only $62,900 — Extra wide lot as well. Call IRMGARD or OLE KNUDSKOV at 388-6275 pager 2342.

COUNTRY ESTATE

On 1.77 acres in the Royal Oak area, a truly fantastic Country Estate in the Grand Old Style. The spacious tudor character home has leaded windows, awnings, fireplaces, plaster and beam rec room. Over one acre of professionally landscaped and terraced grounds with many fruit trees. Oak trees, plus original timber. Twin waterfalls into fish ponds, wading pool, large garden, gardener's shed large enough for horses. Riding trail crosses property. Room for tennis court. For this new M.L. LISTING AT $142,000 CALL RICHARD WAGNER 385-5265 Off. 386-6164.

WALK TO TOWN

Delightful bungalow, two bedroom, full basement, lovely garden. Stucco exterior. Close to buses. MUST SELL OWNER HAS PURCHASED. Immaculate. Only $40,900. Try your down payment. TED GRAVES, 385-3028 or 386-6164.

OPEN HOUSE BY BUILDER

Sat., Sun. 2-5
4217 Lynnfield Cr.

Four-bedroom house on treed lot in Mount Douglas area. Living rooms, one 2-piece bathroom on room off kitchen, 2 four-piece bathrooms, one off master bedrooms, one 2-piece bathdoom on main floor double drive-in garage, thermopane windows, built-in vacuum system, dishwasher and garburator. 477-8732 or 383-5464, pager 504.

250 HOUSES FOR SALE

National Trust
SINCE 1898

FAIRFIELD CHARACTER

4 bdrms., full bsmt., living room with brick F.P., huge dining room, kitchen with eating area. Asking $59,900.

$39,900

3 bdrms., living room, dining room, big kitchen, wired for washer and dryer. Spacious garage at 1278 Denman.

WESTWIND

Is the road, this fine, 5-year-old, 4-bdrm., 2 F.P., 2½ bath, quality constructed homes nestled in evergreen trees sliding on to Provincial Park, complete with stream, including waterfall. Asking $67,500.

GET AWAY

But still be within ¾ of an hour drive from city. $39,500, four years old, 2 bdrms., 2 F.P., 2 baths, nestled in fir trees, all cedar exterior located in SHAWNIGAN LAKE.
For each of these call:
LARRY LINEHAM
594-2121 OFF. RES. 595-0134

TATTERSAL AREA

Located on a quiet cul-de-sac, this 4-bedroom, 2-bathroom split-level home of over 1300 sq. feet is excellent value at $59,950. Just 13 yrs. old and close to buses, schools and shopping.
JUNE HOUGHTON
595-2121 OFF. RES. 477-6185

TRY $2,250 DOWN

3- or 4-bedroom, full basement, drive-in garage, F.P., close to all amenities, asking only $42,950 — stove and all drapes included.
R. W. RHODES
595-2121 OFF. RES. 479-9241

$500 DOWN

Moves you into a brand new 3-bedroom, full-basement home with an unobstructed water view — 1½ baths, F.P. — close to schools
R. W. RHODES
595-2121 OFF. RES. 479-9241

$64,500

Brand new — almost 1300 sq. ft. main floor, 3 bedrooms, 1½ baths, full basement, sea view — many, many extras.
R. W. RHODES
595-2121 OFF. RES. 479-9241

IN-LAW SUITE

3-bedroom, full-basement, plus one-bedroom in-law, 2 fireplaces, country-style kitchen, a unique, one of a kind home sitauted on a large lot. Asking $62,900.
R. W. RHODES
595-2121 OFF. RES. 479-9241

COLWOOD

An Immaculate 6-year-old, 3-bedroom, full-basement home in mint condition. H.W. floors in bedrooms, expensive W.-W. in living and dining — white rough stone F.P., close to all amenities — Full price $64,500.
R. W. RHODES
595-2121 OFF. RES. 479-9241

A.H.O.P.

$1,250 down plus B.C. grant and one dependent child plus an income of only $700 per month gross moves you into a brand new home, full price $45,000 — 3 bedrooms, 1½ baths, large yards. 5 year warranty. Your payments P and I would be $196 per month.
R. W. RHODES
595-2121 OFF. RES. 479-9241

OAK BAY

Reduced $10,000 — NOW ONLY $69,900 — built 1959 — 1,390 sq. ft. main floor — 3 baths, floor to ceiling F.P. — sep. dining room — H.W. floors throughout — finished rec room — 14x24 — double drive-in-garage — total of 1,740 finished ft. Lot size 75x175.
R. W. RHODES
595-2121 OFF. RES. 479-9241

2 HOMES

On one large lot — for only $34,250 each — less than 20 years old — total rents 600 per month.
R. W. RHODES
595-2121 OFF. RES. 479-9241

OPEN HOUSE Sunday 1-4:30

OWNER TRANSFERRED
885 McADAM

Split-level home on quiet cul-de sac. A large sunken living room, features floor to ceiling slate fireplace, two steps up to separate dining room. Large kitchen with built-in dishwasher. 3 bedrooms, master ensuite. Downstairs is a playroom, TV room, laundry, sewing area, Den and extra bath, plus room for more development in basement. Large backyard has vegetable, flower and strawberry garden, attached garage with extra parking space for second car or boat. All this for only $79,900. Call 383-7089.

253 COUNTRY HOMES and PROPERTIES

Western HOMES Ltd.

1037 Cloverdale Ave. 386-3494

PROSPECT LAKE
1.10 ACRES

BACK ON THE MARKET. 1.10 acres of sloping meadowland suitable for animals, plus a nice older two-bedroom home with a full basement in a nice rural setting. Asking $58,000 and won't last long. MLS 28437. Call now to view. NEIL R. MAC DONALD, 386-3494 (24 hrs.)

MILL BAY ACREAGE

Super nice 2-acre parcels, selectively cleared, balance lightly treed, all with a nice, quiet location only 35 minutes to town. Priced at $26,500 to $28,500. Call now to view. NEIL R. MAC DONALD, 386-3494 (24 hrs.)

SHAWNIGAN REALTY LTD.

Shawnigan Lake 743-5311 / 383-0311

We have merged with the

J. H. WHITTOME

Organization. From now on we will be known as the Whittome Shawnigan Mill Bay Branch. Manager J. Ettema.

OPEN HOUSE
SPECTACULAR SEAVIEW
0.45 ACRES
ATTRACTIVE HOME
LARGE DOUBLE GARAGE
3 BEDROOMS — 3 BATHROOMS
WALK TO RECREATION CENTRE
8730A EAST SAANICH ROAD
WEDNESDAY 1:30-4
$99,500. MLS
CAPITAL REGION AGENCIES
656-3951

OUTSTANDING

Valley views from this modern and woody 3-bedroom custom-built family home — 2 bathrooms, family room, knotty pine deluxe kitchen. All high quality and many extras. Separate garage and parking on approx. half acre. New MLS. $82,900. Call JACK or SUSAN BETTS 477-4042.
Swinerton's Realty World

FOR COUNTRY LOVERS

2 year old, 1850 sq. ft., over 6 acres, this home is solid and well built, has beamed cedar ceilings, 10' high fireplace, many other pleasing features. Located about 13 miles from Victoria and has just been reduced to $82,500 (was $92,500). Phone 642-5134.

1 ACRE NORTH SAANICH
3-year-old home, seaview, offers. $77,900. Owners, 656-5045.

GORDON HULME LTD.
SIDNEY SAANICH PENINSULA
656-1154 244 Beacon Ave.

253 COUNTRY HOMES AND PROPERTIES

WHITTOME'S

SHAWNIGAN-MILL BAY Branch
Shawnigan Lake, B.C.
P.O. Box 70 Phone 743-5311

MILL BAY

Spacious 2 bedroom, basement home with OCEAN VIEW T. C. Highway. 2 fireplaces. 2 full bathrooms. Great value at $54,900.

COBBLE HILL

FORECLOSURE! A must sell at any reasonable offer. 3 bedrooms. 1½ baths. Full basement. ¾ acres all fenced. Trees and meadow. Only $54,900. ML 27164.

SHAWNIGAN LAKE

No-step home on Airbright Lane. 3 bedrooms. 1½ bath. Fireplace. Built-in appliances. Beauty, quality and harmony at $54,900. New ML. New home.

SHAWNIGAN LAKE

The warmth and atmosphere of cedar outside and inside. 2 storey home with 3 bedrooms, 2 bathrooms and fireplace. One half acre. Vacant. Owner has moved. Offering below the market at $54,900. ML 26947.

MILL BAY

Exciting 2 bedroom home on beautiful TWO ACRES with ocean view. Spacious rooms with picture windows. Large outbuilding for many purposes. Beautiful setting. Benko Rd. New ML. $67,900.

SHAWNIGAN LAKE

2 bedroom starter or retirement home. Neat as a pin. Peaceful setting on Heald Road only 500 feet from a great swimming beach. Bought a while ago for $36,000. Onwer transferred and prepared to sell at a loss. Hurry! New ML.

SHAWNIGAN LAKE

Split level beauty with 3 or 4 bedrooms. Large sunroom or conservatory. Superior garden lot in superior Village location. $57,900.

SHAWNIGAN LAKE

$35,900 for this ideal 2 bedroom retirement home in secluded location near the Government Wharf. New listing.

SHAWNIGAN LAKE

3 Bedroom home with 1½ baths and 2 gorgeous fireplaces. Basement with large room for entertaining. On Robin Hill Rd. Super value at $54,900.

743-5311 J. ETTEMA 743-2607
743-5311 M. MALBON 743-5145

david burr LTD.

655 FORT ST. 384-9335

OPEN HOUSE
9675 GLENELG
Fri. 3-5:30 and Sun. 2-4

IF ORDINARY ISN'T YOUR STYLE

This unique and elegant Ardmore home may well be the style you desire. Custom built by the owners 4 years ago, a love of gardening is apparent — from attached green-house to be-domed conservatory. Gallery style master bedrooms have 4-pce. ensuites and sea views that highlight this open design. Magnificent floor-to-ceiling fireplace, sauna, beamed den and kitchen and many, many luxurious extras exclude the word ordinary from describing this fine country home. On .81 acre, you'll find it on the corner of Glenelg and Ardmore drives.

$129,500

MICHAEL BURR
384-9335 598-2079

FARMER

INVESTMENTS & REALTY LTD.
825 Bay Street 382-2134

YEAR AROUND VACATION HOME

WITH MEMBERSHIP IN THE SHAWIGAN LAKE COUNTRY CLUB. WHAT COULD BE SWEETER?

This 2-year-old home has 1700 Sq. Ft. of easy living on a ½ acre of level easy care lot, the sunken living room, with bay window, will be the envy of your friends. The dining room with sliding glass doors lead to a good size sundeck, a family room where everyone can live a little. The den is for Dad and Mom. Just wait 'till you see that kitchen. Oh! Yes there are 3 bedrooms, 1 and ½ bathrooms, 2 fireplaces and much more. All this and only 35 min. from Victoria. Priced to sell at $51,400.

CALL ANYTIME
LEN STEPHENSON
382-2134 or 385-0328

CENTRAL SAANICH
5½ ACRES

Just listed this 21 year old, 2 level country home offers 4 bedrooms, 2 living areas (both with fireplaces) in line diningroom and efficient kitchen. Envision your familys enjoyment in living in this contractors own home on 5½ peaceful acres of choice meadowland. What an investment for your families future! Of course its fenced and has 6 stalls plus a 1200 sq. ft. triple garage-workshop. Located in the heart of horse country at 2760 DOOLEY ROAD (off Old East). Asking $145,000 and owners will consider trades on home or lot.

LORRAINE HETT
478-2430 386-2911
Homefinders, Wall & Redekop

CENTRAL SAANICH
UNIQUE HOME

This outstanding 7 yr. old 4 bedroom family home is different in design and plan. Located close to schools and on approx. ½ acre parklike treed lot.
—Large living Rm., sep. dining rm.
—Spacious kitchen with built in range, oven and corner nook.
—2 floor to ceiling brick fireplaces.
—2 complete bathrooms.
—large rec. rm. den and workshop.—Double attached carport, extra parking.
—W-w carpets, O-O-M heat.
Asking $83,500: — Exclusive
AL VICKERS
385-3435 652-2257

OPEN HOUSE
SUN. 1:30-4
1093 LAUREL RD.

An ideal property for a retired couple who love to spend their time gardening and caring for fruit trees. Underground sprinkler system, small, heated greenhouse and excellent soil make this an ideal property for the avid gardener. The home is a 7-yr.-old, custom built rancher featuring H.W. heat, extra insulation, many more extras. MLS. Asking $85,900. DENNIS FERRILL 386-6331 or 477-2083.
A. E. LePAGE WESTERN LTD.

WEST SAANICH AREA

2 acres of good land, out buildings and fenced. 3 year old home, 2,600 sq. ft., 4 bedrooms, 2½ bathrooms, $112,000. 552 Doyle Rd., 479-3010.

SIDNEY REALTY LTD.
Real Estate — Insurance
Serving the Saanich Peninsula
656-3928

253 COUNTRY HOMES AND PROPERTIES

malahat realty ltd.
P.O. Box 40
Mill Bay, B.C.
743-5525

BEAUTIFUL LOG HOME WITH SEAVIEW

Quality throughout with spacious rooms, electric heat, thermopane windows, large ½ acre lot and the view is unexcelled. Vendor has relocated and will look at your offer.

JUST LISTED—
MILL BAY SEAVIEW

Over ½ acre with modern family home. Completed lower level would make in-law suite. Nicely landscaped, sundeck with view of inlet and Mt. Baker. Offers on $57,500.

REDUCED

Small 1-bedroom home on 1 acre in Mill Bay with seaview. 2 greenhouses and exceptional property for gardening. $34,500.

MUST SELL

Owner transferred and this 1320 sq. ft. 3-bedroom, full basement home on ½ acre is below replacement at $49,900.

MILL BAY
RETIREMENT SPECIAL

Immaculate small home with fireplace, electric heat, good water, separate guest cottage, garage and-or workshop. 1½ acres, landscaped, cleared. Quiet peaceful location.

CEDAR HOME IN TREED SETTING

A good family home near Shawnigan Lake. 3 bedrooms, master ensuite, fireplace, full basement, vacuum system. Sound value at $54,900.

LIVE IN COMFORT

This is an immaculate rancher, over 1500 sq. ft., top quality features throughout on nearly one acre in Duncan. Built-in dishwasher and Jenaire range. Floor-to-ceiling rock fireplace. The extra large lot is ideal for gardening and landscaping. Handy to shopping. $63,900.

ONE LEVEL IN COBBLE HILL

3 bedrooms, cozy home with electric heat on over ½ acre. Excellent well, heated garage. Ideal for starters or retired. $42,500.

SHAWNIGAN LAKE FRONT

Good quality home with 2 bedrooms, electric heat, fireplace, with lovely private beach. Owners are moving and anxious for sale. $69,500.
We also have a smaller home on Shawnigan Lake. Very nice little home has been renovated and can be enlarged. $53,900. Owners have purchased elsewhere.

FARMS

We have listed several small farms in Cobble Hill area. Acreages from 68 to 20. Some parcels without buildings can be sold separately. Please call for more information.

COUNTRY ESTATE

Approx. 20 acres with large beautiful home approx. 2500 sq. ft. Also has 2-3-bedroom rental units, swimming pool, whirlpool, sauna, change room. Numerous barns, fenced property. Offers invited on asking price $297,500.

SEAVIEW LOTS—
MILL BAY

close to the ocean at Mill Bay, on community water. One lot has 3 bdrm, no basement home with fireplace at $54,900. Lots at $23,900. For more information on any of the above please call Lisa Madigan 746-6990 or Tom Burdge 743-9398 or office 743-5525.

256 WATERFRONT PROPERTIES

WATERFRONT
(COLES BAY)

All three lots have beautiful view of Saanich Inlet, Mill Bay, Cowichan, etc. All are heavily treed offering complete privacy and have approved wells, ready for building.
Lot 1 — ½ Acre Waterfront $85,000.
Lot 2 — ½ Acre Seaview $60,000.
Lot 3 — ½ Acre Seaview $60,000.
Enquire at 8550 W. Saanich Rd. or Ken Iversen, 652-3191.
HENDERSON REALTY LTD.
385-9741

BROWN BROS. on BLANSHARD

"People Helping People"

COWICHAN LAKE

5 acres waterfront with 2 Bedrm. home, sundeck, private wharf, pleasant southerly exposure. $68,500.
JOE RICKARD 656-1628
or 385-8771 (anytime)

WATERFRONT

Country living at its best. By the sea, wide variety of beautifully appointed condominium homes, all on oceanfront property. Many extras such as direct access to deep sea docking at your doorstep.
OPEN HOUSE
TUES.—SUNDAY
OCEAN VILLAGE
Noon-5 P.M.
or Call
642-5254

WATERFRONT

½ acre of treed land with sweeping views. Perc tested, water well drilled and capped. Among beautiful homes. MLS. $44,900.

ALMOST WATERFRONT

2 — ½ acre treed lots close to the waterfront. Water well drilled and capped. MLS — $32,400 each.
385-7721 (24 hr. service)
477-3626 Cliff Salmond
GARDNER REALTY LTD.

WATERFRONT!
SWIMMING POOL!

Who could ask for anything more than this spectacular rancher conveniently located in Gordon Head. Custom built (1974) with 5 BRS total, 3 complete bathrooms, 3 fireplaces, lots of work room, kitchen with eating area, family and rec room. On about ¾ acre. Offered at $199,000. MLS. 26035.
JEANNIE DEWHURST 384-8001 or 658-8980. Royal Trust.

PROSPECT LAKE

for a retired couple, a compact house on pretty treed landscaped lot, easy to maintain with dock for mooring a boat. House has fireplace, auto oil heat, 1½ bathrooms, double water supply. View by appt. Open to offers on asking price of $78,000. Wilfred Davis, 479-1667 or 658-8884.

J. H. Whittome & Co. Ltd.
Royal Oak Branch

100 FT. WATERFRONT

Unique in character.
Delightful in artistic touches.
Warm in feeling.
Pleasing in views.
Sound in construction.
Seeing is believing.
To view call:
Mary McGuire Lillian Hendy
479-1667 (24 hrs.)

J. H. Whittome and Co. Ltd.
Royal Oak Branch

WATERFRONT HOME
KING GEORGE TERR.

4-bedroom older home in prestige area. Large waterfront lot, 2 bathrooms, rec room and den. For further details and appointments to view call:
CONNIE REYNOLDS, 384-8001 or 477-8914, Royal Trust.
See OPEN HOUSE SAT.!

SHELTERED COVE WATERFRONT

In the heart of the salmon country, a leisurely 50-minute drive from Victoria. ½-acre very productive garden plot. The near new 2-BR full basement bungalow is a true delight. $78,500.
DAR GARSIDE, 384-8001 or Res. 652-1509, Royal Trust.

A BUY

See Whittome's column re: good waterfront property at an economical price.
479-1667 B. Brown, C. Atkins.
J. H. Whittome & Co. Ltd.
Royal Oak Branch

FOR SALE, BY OWNER, 4 BEDroom house, on acre of waterfront. Call Footsteps, 642-3912 or 642-3736.

256 WATERFRONT PROPERTIES

EUREKA! SEAFRONT

Build your "DREAM HOME" or "COUNTRY ESTATE" on this RARE 5.62 ACRES of wooded wonderland, overlooking 270 ft. of very choice SECLUDED WATERFRONT PROPERTY — protected beach cove. Presently housing 2 small cabins and a log cottage. Located in Central Saanich on the SUNNY SIDE of the Peninsula. This prime property is offered at $225,000. to view please call: —MILDRED STAPELLS 384-8075 Pager 506.
PEMBERTON HOLMES LTD.
1000 Government St.

BEAUTIFUL VIEWS OF SAANICH INLET

This modern open plan home finished in cedar features windows to take advantage of the setting on four secluded acres. Large entrance foyer, step-down living room with large granite fireplace, kitchen with eating and sitting area with sundeck off, den or family room (approx. 20x18), three bedrooms, three bathrooms (one with sunken tile tub), utility sewing room, sun patio. The property has been left in its natural state could be suitable for a few horses. This very unique home is approx. 15 miles from Victoria and is being offered at $178,000. MLS. by PETER NASH at 598-3321 or 592-3473.
JACK MEARS
OAK BAY REALTY LTD.

HAWAII IN VICTORIA?

Be settled for Christmas, enjoy the season entertaining from this spacious home overlooking Cadboro Bay. Designed for leisure living — The sandy beach only 6 steps away, offering: sailing, walking, jogging — Remember those beach parties?? Open glass doors in the master bedroom — sleep to the rhythm of the ocean! This 3,000 sq. ft. ranch style home is simply deluxe, close to town, and one of a kind. $229,000. For a private showing. Call:
598-5144 TED PINFOLD 388-7742
T. L. Mann & Associates Ltd.

OPEN HOUSE
SAT. & SUN. 1:30-4
10031 - 3RD. ST.

Delightful waterfront home in a picturesque setting may be just what you've been looking for. LR with FP, separate DR with built-in bar, den with Franklin FP, large kitchen with separate eating area. Open sunny exposure, yet private from the road, easy access to private beach. Within walking distance of downtown Sidney. MLS. Asking $98,500. DENNIS FERRILL 386-6331 or 477-2083, DOUG ROSS 386-6331 or 477-0975.
A.E. LEPAGE WESTERN LTD.

BEACH WATERFRONT
$69,500

Your chance to own one of the finest remaining waterfront sites in North Saanich. Approx. ¾ acre, beautifully treed and secluded with fantastic view of Gulf Islands and Channel. Piped water avail. For drive-by or extra information on new MLS 25592, please call:
CLIFF ANDERSON
384-8124 or 477-3994
PEMBERTON HOLMES LTD.
1000 Government St.

WATCH THE SWANS GO BY

Older home with separate dining room, good sized living room, sundeck off eating area, and hot water heat. Bathrooms on all three levels, full kitchen in basement and large lot on Portage Inlet. Try offers on $94,900. MLS 29003. CHARLES ARNOLD, 592-6454.
HENDERSON REALTY LTD.
384-9741

CHOICE WATERFRONT

Delightfully salty air. Beautiful trees. Private beach. Boat anchorage possible. 1-bedroom cottage. About 1½ acres. Willis Point. $100,000. Call for HOLMS at 386-7521. BOORMAN INVESTMENTS.

SUPERB WATERFRONT RESIdence on Saanich Peninsula, completely renovated, 4 bedroom, 2 bathroom, unique mahogany panelled den. Double oven in kitchen. With sewing room, utility room attached. Panoramic views of the Gulf Islands. No agents please. 384-8075. Beeper 507.

OCEAN FRONT LOT
Located on Vancouver Island north of Qualicum Beach. Sloping lot, level beach access. Only $27,500. Call E. Scott at H. J. W. EVANS LIMITED. Telephone 753-2481, P.O. Box 39, Nanaimo.

WATERFRONT BETWEEN Parksville and Qualicum, over one acre, 100 ft. sandy beach, near Eaglecrest golf course, treed, secluded, $59,900. 112-248-3225, extention 300.

WATERFRONT
One buildink loet only, Swartz Bay, $44,900, 479-7480.

WANTED
Lot or lot with cottage, on Piers Island. Victoria Press Box 401.

258 CONDOMINIUMS and TOWNHOUSES

Century 21
J. D. BOSDET LTD.
388-4455
3293 DOUGLAS

WATERVIEWS

—Concrete and steel
—2-bedroom condominium
—Very private
—Very special
—Was $74,000, now $65,900
CALL
MARGUERITE HOBBS
384-8075 Pager 961

ROYAL WOODS PENTHOUSE
TAX SHELTER

Penthouse ste., 1000 sq. ft. luxurious living, LGE. L.R., dinette, den, 1-B.R. and spacious loft, balcony. Facilities: Tudor-style library, lounges, pool, rec. rm., sauna, workshop, tennis. CCA certificate tax shelter for investors. Fully rented; professional management avail. Excellent locale.
$47,500
C. NO. MONTAGUE CO. LTD.
384-9318
E. Kolstad, 642-5315
J. Preston, 386-2642

LOVELY LARGE 1 BEDROOM condominium. Gorge - Burnside area. Glassed in patio for spare room. Quiet, clean district. Controlled entrance. Mature co-occupants. Wall-to-wall carpets. Raised hearth fireplace. Fridge, stove, washer, dryer, utility room, extra storage area. Close to stores and bus. Free parking. Low overhead. $32,500. Priced for quick sale by owner. Phone after 6 p.m. 385-7935.

A LITTLE MORE PRIVACY

In Gordon Head, strata duplex, with a great floor plan, 3 bdrms., D.R., a kitchen with E.A. plus lots of cupboards. Just 3 months old, full bsmt. and drive-in garage. $56,900 or offers.
BOB HAHN
386-3231 595-1642 or 598-6340
BLOCK BROS. REALTY LTD.

$45,500

3-Bedroom townhouse in Passmore Place, full basement, sundeck, fridge, stove, washer, dryer, drapes included in price. By owner 479-9467.

2-BEDROOM CONDOMINIUM, top floor, sea and mountain view, near all amenities. $35,000. Owner 386-7197.

258 CONDOMINIUMS and TOWNHOUSES

JACK MEARS
OAK BAY REALTY LTD.

Member
Relocation Services Canada
2194 OAK BAY 598-3321

OLYMPIC VIEWS
$23,500
NEW CARPETS

Centre top floor corner suite facing south towards the Olympics. Controlled entrance. Elevator, thermopane windows. Immediate occupancy. JACK MEARS at 598-3321.

SEVENTH FLOOR
RIGHT DOWNTOWN

Two balconies, outstanding views of the Parliament Bldgs., Straits and mountains. Fully and tastefully furnished by owner who has returned to California. Full price only $60,000. JACK MEARS at 598-3321.

OPEN TUES. - SAT.
2:00 to 4:00
1019 McCLURE

5 only left in this building so handy to the heart of downtown. All two bedrooms, 1½ baths. All have fireplaces and are corner suites. Prices start at just $43,700. Call: H. BLAKE at 598-3321.

OPEN DAILY
2:00 to 4:00
(Except Monday)
TOD HOUSE

Located right on the corner of Cadboro Bay Rd. and Hamiota. 10 remaining large corner 2-bedroom suites. 2 complete bathrooms. Concrete construction with thermopane throughout. Large fireplaces. All suites completely self-contained with range, refrigerator, dishwasher, washer and dryer. $65,000 to $99,500. W. MOHR or H. WHILEY at 598-3321. Private showings at anytime.

RUDYARD KIPLING
SEVENTH FLOOR

Exceptionally pleasant suite in this most desired building. Everyone knows the Kipling so what more can be said than let us look at it together. Priced for quick sale at only $85,000. W. A. MOHR at 598-3321.

SMART TOWNHOMES
DALLAS RD. AREA

Just back from the front, but so handy to Beacon Hill Park and all its amenities. Brand new. 3 full bedrooms, 1½ bathrooms, living rooms with fireplaces. Appliances and drapes included. Maybe no down payment to high income purchasers. Priced from $55,900-$58,900. JACK MEARS at 598-3321.

1 BEDROOM—
MARINA PARK APTS.
$26,500

Very nice suite approx. 790 sq. ft. in well maintained building on waterfront with Marina. Very convenient for Airport and ferries. Low monthly assessment includes heat. To view please call: JOHN BARNES at 598-3321 or 598-4243.

EXECUTIVE CONDOMINIUM

This 2-bedroom, 2-bathroom condominium is one of the finer apts. on the market. Attractive living room with view kitchen with eating area and window. 2 sliding glass doors to patio and numerous other amenities. Price $73,500. To view call: MARJ NAPPER or MARKIE MUNN 598-3321.

VICTORIA
TOWNHOUSE DELUXE
$46,500

Lovely immaculate well-planned, 3-bedroom, 2 bathrooms, living room, separate dining room home. Ideal as a starter or retirement home. Extra bonus of bright patio and small rear garden. Close to bus and stores. Please call: HAROLD WHILEY at 592-2798 or 598-3321.

SWINERTON'S
REALTY WORLD

OAK BAY
WATERFRONT

Open House
2768 Satellite St.
Sun. 1:30-4

Retire by the sea in this easy care, one-bedroom co-op suite, small den, sea view, from every window. Estate sale, $45,000.
MRS. WEBB 477-3095
HOWARD HODGES 598-7166

$28,000
Oak Bay—2 Beds
Must Sell

Windsor-Newport area. Co-op suite offering 4 step entry, large LR, 3 pce. bath and some level laundry. Close to bus, shops, beach, golf and park. MLS. Make an offer
SID CUSTANCE 385-2481, 598-7781

Swinerton's Realty World

RETIRED AND LIKE TO WATCH THE SHIPS? YOU CAN AT ADMIRALS HARBOURVIEW TOWNHOUSES

933 ADMIRALS ROAD

PRICED FROM
$54,500

FOR:
—Two or three bedrooms
—Fireplaces — Carports
—Basements in many
—Patios — Landscaping
—Cedar and Stucco exterior
—4½ acres of terraced Parkland
—Fully insulated
—Electric heat
—Thermopane windows

MODEL HOME
OPEN DAILY
SAT. & SUN.: 1-4
WEEKDAYS: 2-4
VICTORIA REALTY LTD.
386-3585

Quiet Retirement

Lovely two-bedroom condominium featuring fireplace in bright living room, large glassed in balcony, corner location, immaculate property. One owner. Priced to sell at $43,000 MLS
Bill Palfrey, 598-4210
Island Homes Ltd., 386-7545

OAK BAY AVE.

Never occupied, bright and spacious 2 brs. with ensuite in well appointed building being exclusively offered at $43,750 by
LEE WROBEL
388-6275 Pager 654
British American Realty Ltd.

SACRIFICE
VENDOR DESPERATE

27, 3987 GORDON HEAD RD. — 3-bdr. townhouse. Offers on $47,900
Ron Kerfoot Office Bill Remple
652-2594 477-1841 658-5794
Block Bros. Realty Ltd.

DELUXE 2 BEDROOM WITH auto. Beautiful ground level corner condo with appliances, including 1978 Honda auto, $43,900. Phone 658-8459.

258 CONDOMINIUMS and TOWNHOUSES

UNIVERSITY

Sacrifice price for this 2-bedroom deluxe unit in quality building. Has manay extras including a large sundeck, swirlpool, sauna, billiards, garage parking, stove, fridge, garborator, washer, dryer and sundrapes. Was $44,500. NOW asking $35,000. Alberta vendor wants any reasonable offer. Over 1100 sq. ft., west side, 2nd floor.
ROY ANDERSON
385-3435 R-477-5057

NEWPORT AVE.

Asking $39,000 for this clean bright 1-BR top floor unit. Prime location at 1400 Newport, with superb park-like grounds. Close to marina, waterfront walks and the park. ML 28994.
ROY ANDERSON
385-3435 R-477-5057

OFF LAMPSON

$37,900. Very deluxe 2-BR, 1½ baths, third floor overlooking treed area. 16' kit., 24' LR-DR. Low monthly charge includes your heat and garage with automatic door. ML 26806. Anxious. Try an offer.
ROY ANDERSON
385-3435 R-477-5057

CITY CENTRE

6th floor, 1 BR, $40,000. Exclusive brick complex by the Court House. Large balcony, sauna, exercise room, whirlpool, garage parking, heat — all included. ML 28733.
ROY ANDERSON
385-3435 R-477-5057

MUST BE SOLD

1-BR unit near Highrock school. Vendor transferred to mainland. Asking $26,900. Heat included. Garage parking and many other amenities.
ROY ANDERSON
385-3435 R-477-5057

PRICE REDUCED

2 roomy bedrooms, 4-pce. bath and 2-pce. ensuite. Living room, dining room, modern kitchen with fridge, range, and dishwasher. Must be sold. Asking price $41,500.
385-3435 AL VICKERS 652-2257
385-3435 J. EVANS 477-4552

Rockland Residence
Architect Designed
NOW $89,500

NEW, executive townhome offering over 1600 sq. ft. of elegant well-designed living. Distinctive, Tudor-styled, FULL-BSMT. home with 3 bedrooms (master with 3-PCE. ensuite). 3 bathrooms, LR with impressive brick FIREPLACE, DR with sliding doors to private patio. LGE. kitchen with FIVE deluxe appliances and garburator plus EATING AREA with sliding doors to patio. DBLE-GLAZED windows, BUILT-IN vacuum system, quality W-W throughout, good basement for workshop, storage or future development. MLS 2-822. For showing and details call
DONNA FOSS
477-7291 384-8075 Pager 504
D.F.H. REAL ESTATE LTD.

GROUND FLOOR
TWO BEDROOMS
TWO BATHROOMS
REDUCED TO
$39,500

Small pets O.K., 5 blks. to downtown. Secluded patio, hot water heat, undercover parking, stove, fridge, dishwasher incl. spacious family kitchen (eating area). Owners have purchased. MLS.

Esquimalt Condo
$27,900

2-bedrm. suite in a small 12-suite block. Close to Naden. Quiet location. Maintenance only $20 p.m. Stove and fridge. MLS.
JIM RANSON, Westgate Realty
388-9941 479-5910

GORGE PARK AND WATERWAYS
CARRY IN PETS ALLOWED
ASKING $48,800

FEATURING THE FOLLOWING: 1216 SQ. FT. OF LIVING SPACE, 2 LARGE BDRMS., TOP FLOOR, THE END STE., VIEWS OF GORGE WATERS AND GORGE PARK ON YOUR FRONT DOORSTEP, SAUNA, SWIRL POOL, REC. ROOM, HOBBY AND CRAFT ROOM, EXTRA PARKING FOR BOATS, CAMPERS ETC. EXTRA STORAGE FOR DEEP FREEZE ETC. FOR VIEWING CALL PATRICK SNOW 592-3931 OR ISLAND HOMES 386-7545.

WHEN AUTUMN LEAVES START TO FALL!

There go all your weekends! How about a new life style for your family? A townhome can offer you probably as much room as you have now at a more reasonable price. Release yourself from long backbreaking hours in the garden. Spend those times with your loved ones — swimming in the covered pool — relaxing in the sauna, catching up on hobbies or just walking and talking with the kids. If this life makes sense to you, give us a call; we have a fine selection of townhomes, perhaps one will suit your needs.
GERRY and EILEEN MARTIN
BUS: 598-5144 RES. 477-7050
T. L. MANN & Associates Ltd.

GOOD PRICES!

PRICED FOR SALE —
NOT SITTING AROUND!
1—A large 2-bedroom, ground-floor suite containing living room, dining room, galley-type kitchen, 4-pce. bathroom, 2 good bedrooms and en-suite storage room! To top it off, a $30,000 1st at 10% at $246 PIT on the property. $35,900.
2—A completely decorated 3-bedroom ground-floor suite containing living room, dining room, galley-type kitchen, 4-pce. bathroom, 3 bedrooms, also a $32,900 1st at 10% at $276 PIT per month on the property. $38,900.
LORNE BARR
477-7291 Bus. Res. 383-5484
D.F.H. REAL ESTATE LTD.

OAK BAY-ROCKLAND

Consider this excellent 1340 sq. ft. deluxe condominium. Top floor, view of city and Mt. Baker from large balcony — features breakfast area off kitchen — large bright living room and dining room.
(2) — 4-pce. bathrooms — 2 bedrooms. Lots of extra storage and closet space. This is smaller, 5-year-old quality development, well managed. Beautifully maintained. Very reasonably priced.
388-4455 IAN McGREGOR 656-6966
CENTURY 21 J. D. BOSDET LTD.

COLONY PARK MANOR
1680 POPLAR
BY OWNER

If you are retired this two bedroom corner suite on 3rd floor with view, in well kept building that has stood the test of time, then this could be yours. Amenities include covered parking for two cars, swirl pool, sauna, swimming pool, rec room, workshop, nearby shopping, golf course, University. Call 598-1927 with offers on $39,000.

CONDOMINIUM
OAK BAY AVE.
WEMBLEY MANOR

1080 sq. ft. 2 bedroom unit. Large balcony, quality construction, billiard room, party room, covered parking included. For more information and to view please call:
MAIA PRIMGAARD
386-2911 656-6625
Homefinders, Wall & Redekop

EXCELLENT LOCATION

Large 2 bedroom, wall-to-wall carpet, utility room with washer and dryer, compact kitchen, lots of cupboards, fridge, stove, garburator, furnished. Immediate occupancy, situated corner McKenzie and Gordon Head road. Asking $42,000. 656-7251, 656-4361.

3-BEDROOM TOWNHOUSE WITH appliances. $52,500. Owner 479-5453 or 479-4655.

258 CONDOMINIUMS and TOWNHOUSES

SPENCER CASTLE

If you are considering condominium living, come and compare our unique development. This final building completes the development of 105 suites set in 4.75 acres of beautiful grounds. The castle offers central amenities such an saunas, heated pool, billiard room and guest bedrooms.
When you purchase at Spencer Castle, all suites have two directional views and offer the purchaser the unique opportunity to create their own interior environment, with or without the assistance of our staff. Select your own flooring, wall coverings and fixtures, and design the breakfast bar to reflect your personal taste.
The concrete and masonary structures offer maximum fire protection and minimizes between suite noise penetration. Call now for an informal tour and explanation of our very special development.
From $73,500
Telephone: 384-2944, 384-4013
Anytime: 386-3816, 479-7286
"A different concept in living"
DANZO & FRANCO HOLDINGS LTD.

DIAMOND DEVELOPMENTS LTD.
Invite you to view this quality condominium at:
WOODSTONE PL.
1039 LINDEN AVENUE
(between Rockland And Fort)
FEATURING:
—All 2-bedroom suites with approximately 1100 sq. ft. inside.
—Priced from $43,900 to $52,900
—Spacious suites
—top quality construction
—no expensive frills such as swimming pool or sauna to maintain.
—a total of 26 suites for ideal living conditions
—quiet street
—strictly a residential unit with no shops or offices in the building.
—prestigious location
—check out extras such as double stainless steel sinks, baseboards in each room, quality carpets, superior lighting fixtures, double drape tracks from wall to wall — not just the width of the window etc.
OPEN DAILY 1 TO 6
SAT.-SUN. 12 TO 5
For further information please call
JIM WEST
386-1255 or 595-4094

TAKE TIME TO LIVE SEE
Oakdale Estate
3960 Cedar Hill Road
At McKenzie 386-6762
Investigate and invest in a beautiful 2-bedroom condominium with view situated on 4 acres of wooded splendor.
VICTORIA'S BEST VALUE CONDOMINIUM
OPEN:
Weekdays 1:30 p.m. to 8 p.m.
Weekends 1:00 p.m. to 5 p.m.
Landmark Properties Ltd.
386-6762

WHITTOME'S
1111 BLANSHARD 388-4271
Open Daily 1-4
EXCEPT SUNDAYS
605 COOK ST.
Be sure to see these lovely 2-bdrm stes. in beautiful Fairfield. One has sep. dining rm. or den. Both are front stes., small attractive block. $40,500 and $41,900.
388-4271 RUTH LUKAITIS 477-5306
J. H. Whittome & Co. Ltd.

BEACON HILL PARK
DELUXE TOWNHOUSE
Super quality executive home set on a quiet street overlooking the park:
2 bedrooms
2½ bathrooms
Basement
Drive-in garage
Three fine kitchen appliances are supplied. This is the last of these four superb units to be sold. Call today for a private appointment.
BRIAN HIGGINS 658-8402
PACE PROPERTIES LTD.
595-2413

CONDO'S GALORE
I have available a number of condominiums both ground floor and view suites, in 1 - 3 bedrooms in James Bay and Esquimalt, priced from $29,900 - $39,900. Please call me today for an appointment. MLS
385-7721 (24 hour service)
Dale Briggs — 592-3978
GARDNER REALTY LTD.

954 QUEENS AVE., 3 BEDROOM townhouses. A.H.O.P. (under $45,000) 8% financing and very low down payment. Why rent? Only 3 left. Phone now. 477-8251.

$35,600. BY OWNER, 1071 SQ. FT. 2 bedroom condo, 1½ baths, close to all amenities, extra fine building. 385-2808.

PARK PACIFIC PRESENTS
AN ENTIRELY NEW CONCEPT OF CONDOMINIUM LIVING
Somerset House
FORT and PANDORA
at OAK BAY JUNCTION
Open every day of the week
10 A.M.-9 P.M.
1 Bedroom 36,000—44,000
2 Bedroom 49,000-64,000
—Architect designed buildings with an exciting flair. Joined by superb garden courts, and close by Stadacona Park's lovely gardens and 6 regulation tennis courts.
—105 Luxurious apartment-homes priced and designed to provide you with a solid and appreciating investment.
—Spectacular central courtyard gardens with beautiful trees, reflecting pools and fountains; there is nothing to compare with it in Victoria!
—Designed for individuality, privacy and gracious convenient town living.
—Beautiful fixtures and appointments, all styled and colour-co-ordinated to provide a warm and pleasing atmosphere.
OUR PRICES INCLUDE
—Superb swimming pool, swirlpool, sauna and recreational rooms.
—Full range of convenience shops right in the centre.
—Ample underground parking for owners and visitors.
—Legal fees (conveyance).
—Local move.
—Phone and cable connections.
—Low down payment
—First mortgage of 7½% first year, 8½% second year and 9½ third year, to first purchasers.
—Stove, fridge, dishwasher and some fireplaces.
OFFICE 595-3132
OR J. B. Young 598-1818.
Park Pacific Investments Ltd.

Stadacona Centre 595-3132
Oak Bay Junction, corner of Fort and Pandora

KNOWLES REALTY LTD.
"HILLSHIRE"
1525 Hillside Ave.
CALL NOW . . .
$33,500
Convenience
Attractive landscaping
Laundry in room on 2 floors
Location
Near shopping
Only one left
Wall-to-wall carpeting
384-8101
Or any of the following numbers for an appointment to view: 595-3022, 385-9921, 384-8075 pager 307 or 398.

Fernhill
$43,900
1,140 sq. ft. 2 bedrooms, 2 full bathrooms. Quiet pleasant garden outlook. Harvest Gold fixtures. Gold carpet. Suite 40T.
$49,900
1,137 sq. ft. 2 bedrooms. 2 full bathrooms. Fireplace. Ocean and mountain views. Penthouse.
Open House 12 noon to 5 p.m.
EVERY DAY
614 FERNHILL PLACE
Turn at Esquimalt Arena
388-6691 JOE MANTON 382-5211
Roberts Investments Ltd.

TOWNHOUSE TAX SAVERS
4-unit project, could be duplex, registered for capital cost allowance program for write-off of depreciation and operation expenses. Designed for maximum convenience and low operating costs. See for yourself at 127 Michigan St. or phone:
OPEN DAILY 1-7
HART CONSTRUCTION
388-6275 Pager 880
PRICED FROM $55,800

LOCATION LOCATION LOCATION
From $27,779 for 1 bed, $35,483 for 2 bed, is all you pay for living next to Crystal Pool, the Curling Rink, Central Park, Tennis Courts and 3 blocks to the Bay.
909 Pembroke 384-7164
OPEN DAILY 10-7 p.m.
Garden City Developments

JOFFRE MANOR
1121 ESQUIMALT ROAD
QUALTIY CONDOMINIUMS
1 Bedroom from $31,200
2 Bedroom from $36,900
3 Bedroom at $45,900
In new 20-suite building. Resident caretaker. Close to all amenities. Open Mon.-Sat., 1:30-5:30. Phone CLARE BROCK at 388-9662 or 598-3321. Jack Mears Oak Bay Realty Ltd.

ROYAL WOODS $44,900
2 bdrm ground floor apartment — all appliances included. Excellent financing. PETER TER VEER 384-8001 or 479-1588 Royal Trust.

SPACIOUS TOP FLOOR CORNER SUITE
How often can you find a 1240 sq. ft., 2-bedroom, 1½ bathroom suite as spacious and bright as this? Large family style kitchen; crystal chandeliers; padded bar, etc. Priced at $45,500. MLS 25787.
477-0191 DALE YOUNG 743-5119
MURRAY ROTHSCHILD
477-0191 477-9393
The Royal Trust

OPEN HOUSE
SAT. & SUN.
1:30-4:30
In lovely Clarence House at 139 Clarence Street. I would be pleased to show you why I personally chose to live in what I believe to be the best quality condominium in Victoria. It is an opportune time to purchase as a limited selection can be shown with various views and prices from $59,900. All 2-bedroom, 2 baths, corner suites. MLS
388-4434 JOHN BUNYAN 383-7777

DELUXE 2 BDRM. & DEN
ROSS BAY
Location is Dallas Road. This spacious (1410 sq. ft.) unit has all the features you should require in condominium living, fireplace in large living room, spacious dining room, den, two bedrooms, windows in the kitchen, storage area, utility room, etc. Priced at $72,000. Contact:
388-4434 RICK KINNIS 477-9394

FRESH SEA AIR
OPEN SUNDAY
2-4 P.M.
141 BUSHBY ST.
Enjoy the fall days and crisp night air then relax in front of your fireplace. Spend a cozy winter in your own immaculate 2-bedroom, 2 bath condominium home. The features are excellent and the location is in Fairfield right by Ross Bay. View the Commodore and decide for yourself.
MIKE PLIMLEY
388-4434 384-8075, Pager 549
WESTMONT REALTY (1977) LTD.
920 Hillside 388-4434

david burr LTD.
655 FORT ST. 384-9335

THE SAVOY
A 1-bedroom suite in this luxury condominium, downtown, close to everything. A steel and concrete building with undercover parking. The convenience of living here is superb. See this today.
$39,900
JOHN TODD
384-9335 598-7849

WHY NOT
consider townhouse living? This is an excellent starter or retirement two-storey home in a one-year-old complex, which has a swimming pool and games house. The home has 2 bedrooms, lovely living room with access to sundeck. Good-size dining area and a step-saver kitchen with stove and refrigerator included. The basement is partially finished as a rec. room. Early possession is possible. (MLS)
$43,900
W. E. (WIL) WILSON
384-9335 477-4328

Westport
1020 ESQUIMALT RD.
MAZDA Car included with purchase!!
That's right, with each of our last 2 suites but only if you purchase this weekend. 2 bedrooms, 1½ baths, large kitchen with eating area, plus over 1000 sq. ft. inside each suite. Priced at $40,900 and $42,900. Open House
Fri. 1-4 p.m.
Sat. 11-4 p.m.
Sun. 1-4 p.m.
OR PHONE 388-5679
Esquimalt Rd. Turn up Lampson right on Wordsley.
EY CONSTRUCTION

PEDEN REALTY LTD. PMC
201 - 727 Johnson St. 388-5354
$37,700
FIREPLACE
—Near shopping plaza
—Esquimalt Sports Centre
—1260 sq. ft. 3 bedrooms
—family-size kitchen
—L-shape living-dining room
—Quiet back suite — 10 units
—The best condominium buy
388-5354 W. MICHAELS 477-4884

LAKE HILL TOWNHOUSE
—$44,900 MLS. 3½ years old
—3 bedrooms, 1½ baths
—sunny private patio
—attractive landscaping
—low maintenance fees
—small pets welcome
388-5354 W. MICHAELS 477-4884

Western HOMES Ltd.
1037 CLOVERDALE AVE. 388-6314

ESQUIMALT
2 BEDROOMS
Spacious accommodation in a nearly new building. Two bedrooms, large living room and lots of extras in the building. Nice quiet back suite, close to everything. MLS 27806. Asking $36,800, call now to view. NEIL R. MACDONALD, 386-3494 (24 hrs.)

$2,000 DOWN OR
Trade in boat, car, truck, lot, home on this like-new 1-bedroom apartment condominium with large storage room, kitchen with fridge and stove, living room and dining room. Located in quiet area, offers waterview from all windows and balcony. Security, comfort, privacy and location will please the most discriminating home seeker. For information or viewing call me anytime.
652-1141 FRANK CSINOS 652-3202
388-6275 PAGER 2826
SEABOARD PROPERTIES LTD.

LOW
$$$$
DOWN
On this 2-Bedroom suite at the University Park Terrace. C.M.H.C. approved for high ratio financing. Large living room; 4 Appliances; 3 Sliding glass doors; Underground parking are just a few of the features. A delightful suite at a give-away price. Asking $36,500
MURRAY K. LAWSON
388-6275 PAGER 2478
PARK PACIFIC INV.
383-4124

½ DUPLEX
1600 SQ. FT.
This 1600 sq. ft. architecturally designed no-step home is unique in every way. Attractive private outdoor patio in middle of the house. Wall-to-wall brick FP. Master bedroom with 4-pce. ensuite. 3 bedrooms. Double carport. Dining room looking onto private strata titled duplex. Thermopane windows throughout. Just $59,900.
385-7721 Kent MacLeod 595-4273
GARDNER REALTY LTD.

SPENCER CASTLE, SOUTH East exposure, 1400 sq. ft., two bedrooms, two bathrooms, lovely garden, covered pool, $74,900. 382-5518.

BY OWNER, $45,000, 3-BEDROOM townhouse, large treed area, 1½ baths, fireplace. 479-5673.

OCEAN VILLAGE
WATERFRONT
MAGNIFICENT OCEAN FRONT condominiums and town houses located in four different and unique settings on beautiful Sooke Basin! This is your chance to own a WATERFRONT HOME at an affordable price.
FAMOUS SALMON FISHING crab, oyster and clams at your doorstep!
AMENITIES INCLUDE PRIVATE MARINA AND SOCIAL LODGES. Golf course, skating arena and shopping are all nearby. YOUR HOME INCLUDES range, fridge, dishwasher, built-in vacuum, lined drapes throughout and much more.
EXCELLENT FINANCING — GUARANTEED HOME PURCHASE PLAN. COME AND VISIT US NOW!
(on Kaltasin off Sooke Road)
OPEN HOUSE DAILY
12-5 p.m. or PHONE 642-5254

Laurel Point
HARBOUR FRONT
Luxury Condominiums
$75,000 - $165,000
Spacious apartments with 1, 2 and 3 bedrooms and balconies. Some with den, fireplace, large patios, barbecues. Also, 7 luxury tri-level townhouses of 3,000 square feet.
Laurel Point facilities include its own library, clubrooms, workshop, swimming pool, saunas, underground parking.
5 minute lovely walk to the Parliament Buildings and Empress Hotel. And, of course, your very own park in front — right on the water.
225 Belleville (3 blocks west of Parliament Buildings. On-site sales office: 386-7752. Or call Cedric Steele Realty Ltd., 388-6258.

OPEN TO VIEW
LAKEWOOD TOWNHOMES
864 SWAN
(Off Saanich Rd.)
WEEKDAYS, 2-4
WEEKENDS, 1-4
—2 and 3 bedrooms (master 17x13)
—$46,900 - $49,900
—Lake and territorial views
—Small complex (just 11)
—Furnished model
—Close to bus and shopping
VICTORIA REALTY LTD.
386-3585, anytime

TREAT YOURSELF TO A TOWNHOME
1. $42,500, 4 bedrms, 1½ baths family complex. GREAT BUY!
2. $45,000. New 2 bedrm with ground floor patio, quality construction, FRIDGE and STOVE!
3. $45,000. New 3-level 2-bedrm home unique design, FRIDGE and STOVE!
4. $48,900. Gordon Head, 3 bedrm, 1½ baths, full basement, FRIDGE, STOVE and GARBURATOR!
5. $57,900. James Bay executive 2 bedrm. Fantastic 19x11 REC ROOM with SKYLITE, quality decor throughout.
OUR PLEASURE TO SHOW YOU!
GERRY and EILEEN MARTIN
BUS.: 598-5144 RES.: 477-7050
T. L. Mann & Associates Ltd.

TOWNHOUSE
HIGH QUADRA
3 BEDROOM
FAMILY ROOM
FIREPLACE
2 BATHROOMS
ONLY $43,900
Excellent value, comfortable townhouse, situated in a small complex in the Quadra Tolmie area. TERIFIC VALUE, Exclusive with Jack Kennish, 479-3061, Victoria Realty Ltd., 386-3585.

ACTIVE PEOPLE
Will enjoy this super big 1450 sq. ft. Condo featuring unique family room overlooking spacious L.R., D.R., 2 large Brs. with ensuite bath off, in impeccable condition. Swimming and swirl pool, sauna, games room, workshop and tennis court.
Due to transfer offered today at the low, low price of $46,900.
Call Now
LEE WROBEL
388-6275 Pager 654
British American Realty Ltd.

PARK PLACE
2605 WINDSOR Rd.
Victoria's most luxurious condominium.
We have it all.
Why settle for second best.
Open to view, 1:30-5 p.m. daily except Sunday.
From $70,000 — $200,000.
Phone 598-2411 or 385-0991 answering service, or 598-4260.
Direct purchase from owners, Windsor-Newport Holding Ltd.
Courtesy to Realtors
Another Development by Greenbank Designs, contact Division Ltd.

ONE FLOOR
PRESTIGE
TOWN HOMES
These townhomes are adult orientated and include 2 bedrooms, 1½ baths, fireplace, 3 appliances, 2 patios and a completely separate building for those large parties. Also for your convenience we have sauna, whirlpool, billiard table and tennis table. Priced at $57,900 and $58,900. Call me now to view.
SPENCER LEE
595-5171 OFF. RES. 477-3593
Canada Trust

DELUXE TOWNHOUSE
Well maintained 3 bedroom, 1½ year old unit in architect designed Gordon Head complex. Features thermopane windows, finished rec room in full basement, double carport, sundeck and landscaped grounds. Vendor says SELL. Price reduced to $56,900. BILL McCARTER, 592-3970.
HENDERSON REALTY LTD.
385-9741

DELUXE TOWNHOUSE
A stone throw from the Parliament Buildings, 2 bedrooms plus loft, stone fireplace, 1½ baths, 5 appliances (stove, fridge, dishwasher, washer and dryer), a large yard with patio for a townhouse — Full price $54,900.
R. W. RHODES
595-2121 OFF. RES. 479-9241
National Trust

NOTHING DOWN!
Just take over, low mortgage payments and move right into this 1140 sq. ft. condominium, with large galley kitchen, huge master bedroom with walk-in closet, free laundry and low monthly assessments. 383-3848.

LARGE 1-BEDROOM CONDOMINIUM, University Park Terrace, all amenities. Must be seen to be appreciated. $30,900. 477-5971 after 5:30 p.m.

3 BEDRMS., $27,500
Esquimalt, move in now, ground floor, corner, appliances, phone 478-9965.

DELIGHTFUL 2-BEDROOM corner suite with view. Must be seen to be appreciated. 652-2736.

the Permanent For Sale
1125 DOUGLAS 382-9191

SIDNEY
NEAR ROBERTS BAY
2-BR townhouse end unit beautifully kept. Asking price — $41900. Vendor will consider all reasonable offers. MLS 28372, K. JACOBSEN 658-8679 or Off. 477-0141.

ONLY ONE BLOCK FROM THE OCEAN
Deluxe 2-bedroom suites. Includes 5 appliances, ensuite bath, 1115 sq. ft. Vacant and open to offers on $49,500. MLS 25433. K. JACOBSEN, 658-8679 or 477-0141.

CONCRETE CONFIDENCE
Top floor — corner suite — views over city to Sooke Hills Central location — leave the car and walk to work. Modern steel and concrete building. 2 BR's, appliances, balcony, covered parking. Below owners cost — asking $32,500 .(ML 28122) Make an offer — must be sold.

CONVENIENCE PLUS
Bus at door — one block to shops. One BR and den, corner suite, wrap around balcony, L living and dining room. Appliances, drapes incl. Complex with rec., hobby, sauna facilities etc. Open to offers on $29,500. (ML 26704) Immediate possession. To view above 2 ads anytime call 382-9191, HERB McDANNOLD, 384-6768.
THE PERMANENT TRUST COMPANY

GIMMICKS
We have none!
Good Sense, Good Value, Good Workmanship add up to a good buy at
McKENZIE HOUSE
After you have seen all the give-aways, gimmicks and so-called free items, take the time to view our units at 1490 Garnet Rd. near the new library at the corner of Cedar Hill and McKenzie Rds.
OPEN DAILY NOON - 8 P.M.
Tel. 477-0176
TOD HACKETT Construction Ltd.
Our Business Is Building . . . Every Day!

FARMER
INVESTMENTS & REALTY LTD.
825 Bay Street 382-2134

AT LAST
NOW YOU CAN WAKE IN THE MORNING AND BREATHE THAT FRESH SEA AIR FROM YOUR OWN BALCONY. LIVE IN THIS LUXURIOUSLY APPOINTED CONDOMINIUM. HERE ARE ROOMS WITH A DIFFERENT SHAPE. DOUBLE GLAZED WINDOWS, 2 BEDROOMS AND 2 4-PCE. BATHROOMS,, PLUS UNDERGROUND PARKING. SEE THE WIDE HALLS, QUALITY CARPET THROUGHOUT AND MUCH, MUCH MORE. ALL THIS IN THE COOK-ROCKLAND AREA. $53,000 FOR APPROXIMATELY 996 SQ. FT. AND $65,000 FOR APPROXIMATELY 1313 SQ. FT. BOYD SADLER, 592-1929.

TOWNHOUSES
OPEN DAILY
1:00 to 5:00
26 MENZIES
BETWEEN JAMES BAY SQUARE AND THE WATERFRONT, A FEW STEPS OFF DALLAS ROAD.
—LIVING ROOM WITH FIREPLACE.
—1½ BATHS
—EXTRA QUALITY KITCHENS
—FULL SUPERIOR CARPETS
—DRAPES
—3 LARGE BEDROOMS
—RANGE AND REFRIGERATORS
—LOW DOWN PAYMENT
MODERATELY PRICED
$55,900 TO $58,900.
OAK BAY ESTATES LTD.
383-1714

BEACON HILL PARK
Spacious comfortable living in friendly clean modern condominium close to shopping, transportation and just a short walk from the park and the waterfront. A very good buy at only $46,900. MLS 26467.

FABULOUS VIEW
SUNNY BRIGHT EXPOSURE
Second floor in a concrete and steel building. Sauna, indoor 50' swimming pool games room, guest rooms, party room, workshops, good parking, ensuite laundry, spacious 2-bedroom (master 4-pce. ensuite) spotlessly clean and tastefully decorated. Approx. 1400 sq. ft. of gracious living in this quiet friendly atmosphere. Worth looking into $74,900. Call: "THE McGREGORS", 384-8001 or 477-2675, Royal Trust.

TRY YOUR OFFER
Extra spacious 3 bdrm, 1½ bath condominium. Low down payment — move right in — low assessment, Esquimalt. Appliances included. Now only $35,900! ML. Call Rudy Rost 658-5490, National Trust 595-2121.

BLUEWATERS — SIDNEY!
Attractive 2-bedroom condo, close to the beach and town centre. Adult oriented, low monthly payments and taxes. Immediate possession. New M.L. $39,900.
656-4000 K. DROST 656-2427
SAANICH PENINSULA PROPERTIES LTD SIDNEY

TOWNHOUSE TERRIFIC
In Gordon Head, 3 bedrooms, 2 baths, close to schools, shopping and bus. Great accommodation at a great price only $47,900. Call JEANNIE DEWHURST, 384-8001 or 658-8980, Royal Trust.

SPACIOUS 1-BEDROOM, BY owner, location Beacon Hill Park. Phone 386-1021.

263 GARAGES FOR SALE, RENT OR WANTED

WANTED TO RENT
Large garage and workshop, Colwood and Langford area. Days 478-7642, nights, 474-1671.

265 HOUSES WANTED TO BUY

REQUIRE
Good listings in the Victoria area. If you are thinking of selling please call in confidence. BILL KOZAK 386-6164 Res. 385-0035. Castle Properties Ltd.

WANTED PRIVATE
SxS duplex, 2 or 3 bedrooms each with basement, James Bay or Fairfield. Reasonable. 383-6416 or 382-5028.

OLDER LADY WISHES TO BUY, urgently. Up to $55,000 in any good area. Basement preferred but not mandatory. Quickly call DANNY GREIG 386-6164 or 382-3028 Castle Properties.

INVESTOR
Looking for subdividable acreage up island not in freeze. Up to $150,000 CASH available. Chris Greig, 386-6164 or 478-5953.

WANTED FOR RENOVATIONS
Older home, immediate cash, 652-1562.

PRIVATE
Want older home, will purchase for cash. 479-2209.

WANTED, HOUSE IN JAMES Bay area. No agents. 598-7848.

265 HOUSES WANTED TO BUY

SINCE 1887
Pemberton, Holmes Ltd.
1000 Gov't. St. 384-8124

FOR SALE TO PROSPECTIVE BUYERS:
—$55,000 to $59,000 — 2-bdrm bungalow.
—$60,000 to $65,000 — 3-bdrm. bungalow.
—$65,000 to $70,000 — 3-bdrm (basement) home.
Specializing in lower interest mortgages, sales appraisals, etc.
Please call: JUNE ANDREWS, 595-1143 or Office, 384-8124.

DO YOU HAVE A SPLIT-LEVEL HOME FOR SALE?
I have a family recently transferred from New Brunswick requiring a 3 or 4-bedroom, split-level home, preferably in the Gordon Head, University or Oak Bay area. Must be of good quality construction on a nice lot with some mature shrubs or trees. $70-88,000 range. All cash. Call:
477-0191 RAY TILLYER 477-1650
The Royal Trust

WANTED
I have serious purchasers for a no step home with 2 bedrooms plus den (or 3 bedrooms), approx. 1,500 to 1,600 sq. ft., no basement, double garage or carport, a good workshop and an easy care lot with seaviews if possible. Up to $90,000. Please call: SID CUSTANCE, 598-7781. —
Swinerton's Realty World

MUST FIND
In the Wilkinson-Royal Oak area. A 3-bedroom, full-basement home of 1960 vintage WITH a double garage suitable for, or a separate workshop. Willing to invest up to $70,000. If you have such a home, please call:
479-1667 DOUG RELF 479-5761
J. H. Whittome & Co. Ltd.
Royal Oak Branch

OCEAN VIEWS
Our clients would like a 3 to 4-BR home in either Oak Bay or Fairfield-Gonzales Hill area up to $100,000. Preferably high location with views or waterfront. If you are thinking of selling please call in confidence IRMGARD or OLE KNUDSKOV 386-6164 or 479-2764. Castle Properties Ltd.

URGENTLY REQUIRED, A 2 OR 3-bedroom basement home. Good area, close to bus and not over $60,000. Please call: MARJ NAPPER or MARKIE MUNN at 598-3321.
JACK MEARS
OAK BAY REALTY LTD.

PRIVATE ONTARIO BUYER REquires 3 bed split or bungalow. Large secluded lot with southern exposure on dead-end street. Good scenery and garden essential. Within easy commuting distance of downtown Victoria. Can view early December. Details including price to McLellan, 50 Copping Road, Scarborough, Ont. M1G 3J8.

CIVIL SERVANT
Requires a sturdy, 2-bedroom home; basement if possible on a quiet street. Maximum Price $55,00 0cash. Call CHRIS GREIG 386-6164 or 478-5953. Castle Properties.

CASH FOR YOUR HOME
Investors will pay cash for any home, any area, up to $50,000. Call GLENN NICHOLLS, 598-7680 or 592-2431. Lansdown Properties.

GUARANTEED SALE
on your home if it is under $50,000, no obligation to purchase. Call CONNIE WEYLER 386-6164, Castle Properties.

268 LISTINGS WANTED

Charman Pacific Realty Ltd.
608 Broughton Street

270 EXCHANGE REAL ESTATE

SELL OR TRADE
CA 3 zoned downtown commercial lot. 60' x 120'. Ideal for office building. Adjoining lot also available. Retired owners will sell or consider trades on revenue property, condos, houses, etc. Feel free to give me a call on anything you may have.
385-7721 (24 hr. service)
477-3626 Cliff Salmond
GARDNER REALTY LTD.

TRADE
20 ACRES
Close to Englishman's River Falls Park — LOOK FOR THE SIGNS — Lovely parcel, well treed, paved road and hydro. $66,000. Terms — or will consider trade for 2-bedroom house in Victoria. Please call JACK or SUSAN BETTS 385-2481, 477-4042
Swinerton's Realty World

TRADE
YOUR MOBILE HOME for 1200 sq. ft. stucco bungalow with full basement. 2 or 3 bedrooms on main, 23 ft. living room with F.P., large kitchen. Close to town. Please call LOU BLOOMFIELD for details. 386-2955 or 477-0432. CENTURY 21 Mayfair Realty.

PRESTIGEOUS ROCKLAND Manor with 2 suites, appraised value $145,000. Good revenue — vendor will trade for house or lots.
Kathy Blades
388-4152 or 388-6258
Cedric Steele Realty Ltd.
388-6258

Trades??
Trade-in you old home!!
New homes from stock, $52,900 up. Or will custom build.
388-7742 TED PINFOLD 598-5144
T. L. Mann & Associates Ltd.

HAVE 1976 28' COMMAND bridge fiberglass cruiser with dual station and power with all accessories. To trade for waterview lot in Cordova Bay to Sidney area also would consider cash and boat for home in same area. 384-9286.

MANSION IN ROCKLAND WITH 9 rentals, to trade for house or condo, or acreage, $149,000. No agents, phone 592-1606.

WILL TRADE OR SELL, 1280 SQ. ft. house in Red Deer, Alberta for comparable home in Victoria or area. Phone 112-403-347-1437.

271 LOTS FOR SALE

CENTRAL SAANICH
Level lot in lawn, with south and west exposures and sea glimpses at Turgoose Point. This lot has ALL services including sewer. Asking $35,500. Wilfred Davis, 479-1667 or 658-8884.
J. H. Whittome & Co. Ltd.
Royal Oak Branch

SUB-DIVISION
A complete sub-division with 11 lots and an older home on its own lot. 6 lots back onto a beautiful park, remaining 5 are in trees on another road. For further information please call TOVE BARLOW 386-7521 or 477-9859 BOORMAN INVESTMENT CO. LTD.

CHOICE BRENTWOOD LOTS
On beautiful cul-de-sac, park-like, full underground services, lighting, curbs, and paving. Area of fine homes. Llanfair Crescent off Wallace Drive, south of Marchant Road. See lot numbers and signs. From $34,500 — full details:
MARCONI REALTY 386-3941

WATERFONT LOT
Willis Point area. Very rare opportunity. $31,900. MLS. 38724.
CURT SHUBROOK
386-2911 477-4586
Homefinders, Wall & Redekop

REDUCED $4,000
From $33,500 to $29,500 firm. Beautiful treed .54 acre Ardmore lot, ready to build on now. Owner 658-8131.

271 LOTS FOR SALE

DEAN PARK ESTATES
Totally planned and controlled to protect its special environment and your investment. All one third acre lots priced from $28,000 to $49,000.
Located on the side of the mountain adjoining John Dean Provincial Park and overlooking the Dominion Agricultural Farm with views of the Straits of Georgia, Gulf Island and Mount Baker. Dean Park Estates is Vancouver Island's answer to Vancouver's world famous British Properties — features include complete underground services, own water supply, own sewer system, curbs and well lit streets.
All offers dealt with in a most co-operative manner.
Nearly every lot in this development has at least a glimpse of the sea — over 60 sold.
Entrance close by Panorama Recreation Centre on East Saanich Road — From Pat Bay Highway — Turn off at McTavish.
OPEN DAILY
11 A.M. TO 5 P.M.
SALES OFFICE
656-7041
OR
GEORGE BLACK
382-2426
Pager 2479
ANOTHER QUALITY DEVELOPMENT FROM
Park Pacific

ARDMORE ESTATES
"Probably the last development of its kind on the lower island." Choice 1-acre lots in a unique setting of 26 acres bordering the Ardmore Golf Course. All interior lots feature underground hydro, telephone and cablevision. Every lot has its own proven well.
This is an area of fine homes of lasting value and well worth your time to view this fine development.
Prices start from $34,500 and we have bank financing available. And we'll take the equity in your home in trade.
See It This Weekend
(off West Saanich Road to Bradley Dyne Road)
HENDERSON REALTY LTD.
385-9741

CENTRAL SAANICH
BUILDING LOTS
FULLY SERVICED
—CULTRA AVE.
—WALLACE DR.
—COLIN PLACE
from
$23,500
28-Lot subdivision in SAANICHTON AREA, these choice lots now available on builders terms. BUY NOW before SPRING INCREASE in prices. VICTORIA REALTY LTD., 386-3565. Colin Munro, 652-3383, or D. Munro, 477-1705. Morris Lund, 479-6688.

REALSPAN PROPERTIES LTD.
1031 VANCOUVER ST. 388-6454

TENNIS ANYONE?
CADBORO BAY
First time available! Two large lots (over 14,000 sq. ft.). Both can accomodate tennis courts. Mature trees and sea view from 2nd floor. Priced at $40,000 and $42,000.
R. I. MURPHY
388-6454 592-7250

5 ACRE PARCELS
Within 5-mile Circle of Victoria
$56,000 to $73,000
Ready to Build On
Phone or Write
Coastland Estates
479-2150 479-9486
350 Hector

GOLD UP?
DOLLAR DOWN?
invest in real estate$$
(priced less than 20c sq. ft.)
New 5 and 10 acre lots, SUB-DIVISION on Goward Rd., off West Saanich Rd. (near Observatory).
R. Sartorius
Off. 383-1918 Home 384-3155
Excelsior Holldings Ltd.

Falcon Ridge . . .
10 Acre View Lots
overlooking
the Gulf Islands, Mt. Baker, the Olympic Mountains and the Saanichton Valley. Conveniently located just 20 minutes from downtown in Central Saanich. Join the 8 other family's who have already chosen their spot at Falcon Ridge. $69,900 with terms available. Call Rick at D. Hawkes Ltd. 384-7128 or res. 477-7074.

ONE ONLY — GORDON HEAD SERVICED SINGLE FAMILY LOT WITH 69' FRONTAGE. LEFT OF 2248 EDGELOW ST. ONE TIME OFFER $26,500. MINIMUM 15% DOWN WITH BALANCE ON AGREEMENT FOR SALE. 386-6624 AND LEAVE NAME AND TELEPHONE NUMBER.

BEAUTIFUL ONE ACRE TREED and view lots on blacktop, hydro, phone and piped water. Serviced by school bus. In lovely Sheringham Estates just 13 miles past Sooke. Some zoned for mobile homes. Will sell as low as $2,000 down, lots starting at $14,900. Call owners c-o 384-5122.

BUILDERS OR FUTURE HOMEowners. Lot for sale close to Rec Centre (Swimming), schools, high treed lot, on quiet cul de sac. House next door sold for over $100,000. 384-0154.

PART OF BRENTWOOD
9,000 sq. ft. lot on quiet street, nicely treed, suitable for ground floor entry, $24,500. Days, 652-3991, evenings, 652-1040.

2.14 ACRE LOT, METCHOSIN, well treed, partially cleared. Hydro, water, etc. available. Asking $42,000. 478-2095.

SOOKE BROOMHILL SUBdivision large lot near golf course may be purchased on agreement for sale. 598-4764.

BY OWNER
Dean Park Estates, Lot No. 46, .36 acre, gentle slope, Mt. Baker and Gulf Island view, $42,900. Phone 656-3206.

GORDON HEAD LOT FOR SALE. Near all amenities. $27,500. Call 652-3572.

LOTS FOR SALE, SOME TREED, Brentwood area, $22,500 and up, 652-2710, 652-2910.

GORDON HEAD. 2 LOTS LEFT, fully serviced, 4525 Seawood Terrace, 477-2075.

SOUTH OAK BAY, 13,500 SQ. FT. level treed, secluded, residential building lot. $59,000. 592-4260.

BRENTWOOD
Choice building lot, 70x110, on Demelart off Hagen. Call 652-5837.

271 LOTS FOR SALE

DISCOVER THE ADVANTAGES OF CUAULTA HEIGHTS
We offer you as exclusive agents, this large well planned subdivision. Offering seclusion and spectacular water and mountain views. Lot sizes range from .31 acres to 2.25 acres, and prices start at $26,000! From Victoria, turn left off Sooke Rd. onto Fulton, right onto Bexhill to end of Bexhill. Salesperson on property 1:30 to 4:30 Saturday and Sundays, or by appointment.
Please call 385-3435.

BRENTWOOD BAY
10% DOWN
Fully serviced treed lots, sewers, storm drains, water, underground hydro, phone, cable. Paved cul-de-sac, street lights. Asking prices $26,000 - $32,,500 — Terms.
385-3435 AL VICKERS 652-2257

LARGE NEW SUBDIVISION
Beautiful serviced lots in new subdivision, some with great views, most are level lots. Located at Triangle Mtn. just minutes from Colwood. Priced from $25,500 and open to offers. Call GEORGE GREEN, 385-3435 or 477-4651
P. R. BROWN & SONS LTD.

CHOICE LOTS
UPLANDS — Approximately .45 acre. Tennis court, heated pool, greenhouse on property Sunny lot. Near Uplands Park. Asking $75,000.
Bill McCartera, 592-3970.
ARDMORE — 1-acre partially cleared. Proven well. Underground hydro. Seclusion, $39,900. MLS.
Bill McCarter, 592-3970.
HILLCREST AREA — 5 choice lots. Minimum 70000 sq. ft. priced from $30,500.
Bill McCarter, 592-3970.

LOT
High secluded lot only minutes from town. Almost 14,000 sq. ft. Blasting for home site and driveway already done. Owner will build if desired. Adjoins Christmas Hill Park. $37,500. MLS.
BILL McCARTER 592-3970
HENDERSON REALTY LTD.
385-9741

BEAUTIFUL MT. NEWTON
10 ACRES PLUS
Does privacy, sea views all within a 10-min. drive to golfing, curling, tennis and fishing interest you? If so, check the following features on these 10-acre-plus parcels, starting at $68,000 (MLS).
—Sufficient large timber on each lot to build your own home.
—Enough small timber available to heat your home for years to come.
—Driveways installed to a number of building sites on each lot.
—Excellent future, development possibilities.
To view these spectacular lots, please call:
386-2111 ALAN WESTGATE 656-3423
MONTREAL TRUST CO.

ALWAYS ATTRACTIVE ARDMORE AREA!
Excellent building or holding lot. Located on Glenelg, just south of Bradley Dyne; lot is .57 acre (200'x210') and well-treed for privacy. Asking $32,500. MLS 28273.
4.41 LOVELY ACRES
ON GOWARD ROAD
If you require privacy, yet wish to be close to town (within 6½-mile circle), you owe it to yourself to look at this well-treed property, with some pasture. Home site is cleared, deep well in. Reduced for quick sale to $56,900. MLS 27033.
For information on either of these properties, call.
TRUST COMPANY
477-0191 DALE YOUNG 743-5119
477-0191 Murray Rothschild 477-9393
The Royal Trust

LOTS and ACREAGES
Package of 9 lots in Goldstream area. $15,500 unserviced. $18,500 developed.
1 ACRE heavily treed, sloping lot in a new exclusive subdivision in Metchosin. On city water. Asking $22,000. Could go duplex.
½ ACRE WATERFRONT on Savory Road. Build your dream home and swim off your own wharf. MLS.
Just listed, 3½ ACRES of seaview on Gemini Rd. (off Aquarius). Suitable for executive home. Asking $46,900.
Langford Commercial property. 8800 sq. ft. $5.00 a foot.
LORRAINE HETT
478-2430 386-2911
Homefinders Wall & Redekop

BEACON HILL PARK
$42,000
Cleared and level duplex-zoned lot with rear lane access. Includes plans and building permit. Short quiet street ½ block to Park and 2 blocks to Dallas Road. Ideal proposition for C.C.A. client. Will build to suite or sell package.
Barry Bowes
388-6424 383-1540 Res.
BAYSHORE REALTY LTD.
1006 Fort St.

SEAVIEW LOTS
BRENTWOOD
Clean, level, will be ready to build on. Located in sewer area. Not crowded in but convenient to schools, shopping and Marina. Your opportunity for a country like atmosphere. A quick 4 mile drive to the new N. Saanich Recreation Complex. (MLS). $21,500.
386-2111 ROY KAISER 477-6813
386-2111 E. W. PROKOSCH 477-2194
MONTREAL TRUST CO.

BRENTWOOD
OFF HAGEN RD.
Fully serviced lots, underground hydro, lighted and curbed road with cul-de-sac. Area of new houses. Close to all amenities. Priced under cost at $24,700. 477-0278.

BUILDING LOT
68 x 110.3 lot only $18,000. Across from dedicated park area and in close proximity to the Broome Hill Golf Course. Hydro, water and telephone hook-up available. Please contact: CAROL THOMPSON at 598-3321 or 598-2282.
JACK MEARS
OAK BAY REALTY LTD.

BRENTWOOD BAY
INVESTMENT
HAGAN ROAD and WALLACE DRIVE, a 23,000 sq. ft. lot, fully serviced, $43,000.
Residence Office
598-1420 Ted Walford 477-1841
Block Bros. Realty Ltd.

ROCKLAND AVE.
2.4 ACRES — SEAVIEW
Prime location. Potential for prestigious residential subdivision. Offered at 4.32 sq. ft. Details available. Call 382-0191, HERB McDANNOLD, 384-6768.
THE PERMANENT

PRICE REDUCED
ACT NOW
On this fine view lot of approx. ¼ acre. On Kootenay off high Doncaster. Now only $29,000. An exceptional buy!!!
477-0191 PETER CHOWN 477-0767
The Royal Trust

Approx. ⅓ acre (on sewer) across from Marigold Park (Treed and Landscaped) View over Portage Inlet. Seclusion (almost total) plus an excellent professionally built swimming pool — FP $35,000. To be approved — terms available. RAY SMITH, 384-8001 or 479-7777. (Res.) Royal Trust.

SIDNEY
Fully serviced lot, 63x110, a few blocks from the village and the waterfront, on Second Avenue. Reduced to $28,900 for quick sale 652-4286.

CHOICE PARCEL BY OWNER. Under 5 acres. Paved road. Electricity. Stream. Soil. Large Trees. View. Elk Lake. 658-5812.

LOT FOR SALE, SERVICED, 70 by 114 ft., 974 Clark Rd., Brentwood Bay. Phone 652-1424.

273 PROPERTY FOR SALE

RICHMOND ROAD
TOWNHOUSES OR HOUSE LOTS
Interesting possibilities for the wise investor. Call us now to discuss the possibilities to develop this approx. 30,000 sq. ft. land. TIM HOSKIN 595-6250 or BARBARA LIEBENAU 479-8389 or 384-8001. Royal Trust.

CANDIAN COUNTRY PROPERTIES. Our 62nd year. Free catalogue. Tax Sale Service, Suite 404-VC, 85 Bloor Street East, Toronto, Ontario, M4W 1B5.

274 PROPERTY WANTED

WANTED
Lge. waterfront or waterview lot — Cadboro Bay-10 Mile Point area. If you have such a property please call Lillian Hendy or Mary McGuire 479-1667 (24 hrs.).
J. H. Whittome & Co. Ltd.
Royal Oak Branch

WANTED
Land for sub-division or house with subdividable property in Colwood. Langford area. For immediate action call
386-3231 BING RICHARDS 385-3806
BLOCK BROS. REALTY LTD.

CASH
Builder-developer needs raw land or projects at any stage of development, all areas. No projects too large or too small, quick decisions. Courtesy to all ages. Unicon Homes Limited, 386-0130.

LARGE LOT UP TO 2 ACRES wanted in Cordova Bay area. Quick decision. FREDDY STARKE, 386-6164 or 479-3866 Castle Properties Ltd.

WANTED: DUPLEX LOT IN COLwood area. Cash sale call LARRY QUAGLIOTTI, 479-4647 or 386-6164. Castle Properties Ltd.

HOW TO WRITE
A GOOD
CLASSIFIED ACTION AD

1—IT'S BEST to start your ad with the name of the article or service you have to offer. If you have an apartment, room etc., for rent, or property for sale; start your ad with the location.

2—BE CLEAR. Readers respond more quickly and favorably when given complete, definite information. Always include the price in your adveertisement.

3—MAKE IT EASY for the reader-prospect to reach you. Always give your telephone number or your name and address. If you do not have regular hours, state a preferred time for the prospect to get in touch with you.

4—PLAY SAFE. You get the greatest reader attention by using consecutive insertions. A six-day order is best and costs less, and you can, of course, stop your ad as soon as you get the results you want. You pay only for the days your ad appeared. Lower yearly rates are available to those who wish to keep their services or products before the public.

5—PLACE YOURSELF in the reader's position and ask yourself what you want to know about your offer. The answer you give will make a good Want Ad.

6—GIVE YOUR PROSPECT every inducement you can with good copy. Classified action ad readers have the money and are already interested in buying the merchandise or service you have to offer; the details and information you give are the most important.

7—TO PLACE YOUR AD, call 386-2121, your direct line number to fast Want Ad action. A courteous, efficient advisor will be glad to help you word and place your order. And remember, Classified Action Ads afford you the most complete coverage. Telephones are open 8:00 a.m. to 6:00 p.m. for you daily, Monday through Friday; 8:00 a.m. to 5:30 p.m. Saturday. Don't allow the reader to speculate.

280 ACREAGE FOR SALE AND WANTED

BRENTWOOD VALLEY AREA CHOICE HOBBY FARM SITES

4-5 ACRE PARCELS
Municipal Water
Paved Roads
PRICED $65,000 to $70,000
Lovely hobby farm or home sites, situated between Brentwood Village and Butchard Gardens. Seven separate parcels — various sizes to 5 acres. MLS. Colin Munro, Victoria Realty Ltd., 386-3585, 652-3383.

10 ACRES
$2900 DOWN
Beautiful treed acreages on the Koksilah River at COBBLE HILL. ONLY 30 MINUTES FROM VICTORIA. Note the full price of $29,800 with $2,900 down. Call now for detailed brochure. 388-6876.

10 SEAVIEW ACRES
$84,900
Seaview with water access on Willis Point, across the water from BUTCHART'S GARDENS. Vendor is anxious and will carry large mortgage on this excellent holding property. MLS 27595.
John West
388-6424
BAYSHORE REALTY LTD.
1006 FORT ST.

ROCKY ACREAGE
Save your dollars by the purchase of this near twenty acres located at the corner of Sooke Road and Kangaroo Road. 500 foot frontage. Road cut in. Nicely treed with local views. The owners have an important reason for selling and will treat you fairly. Asking $35,000 on easy terms. Be first to call this weekend.
SIMON FLETT
595-5171 OFF. RES. 592-7451
CANADA TRUST

PORT RENFREW
$1,500 PER ACRE
Now is the time to purchase a few acres at a most reasonable price. Three parcels of land now offered at approx. $1,500 per acre. Across the road from WATERFRONT with VIEWS.
477-7545 KEITH KAYE 477-1841
Block Bros. Realty Ltd.

RIVERFRONT KOKSILAH
Beautiful Parklike ten acre parcels, close to the Village of Cobble Hill. Priced to sell at $39,800. EXCELLENT FINANCING. Please call Colin Munro, 386-3585, 652-3383. Victoria Realty Ltd.

HORNBY ISLAND
Newly listed 2-acre lot with water, being sold by owner at low off-season prices. Beautifully treed, close to white sand, Whaling Station Bay, and natural beauty of Helliwell Walking Park. Ideal vacation and retirement retreat. 334-2885. 8988

VIEW ACREAGE
FULLY SERVICED READY FOR BUILDING. 5 ACRE LOTS. LOW DOWN PAYMENT AND BALANCE AT LOW INTEREST RATES. JOHN KENNETT. 385-1491.

GABRIOLA ISLAND
5 acres of choice parklike land located near Silva Bay. This years best buy on the island at $30,000. Phone now to E. Scott at H. J. W. EVANS LIMITED at 753-2481. P.O. Box 39, Nanaimo.

CLOSE TO BUGABOO MOUNtains. Golden area, prime skiing, fishing, and hunting. Plus good home site. Four parcels from 8 to 35 acres. 384-0154.

½ SHARE 23 ACRES, RIVER frontage, four chalets, one cabin. 15 minutes from Duncan 50 minutes from Victoria, $32,500. 746-6601 evenings.

WANTED, TWO TO FIVE ACRES view or waterfront. Salt Spring Island. Evenings 386-6565.

OFFERS. 5 ACRES DUNCAN area, by Owner 112-468-7308 or 598-4850.

285 UP-ISLAND PROPERTIES

WATERFRONT LOT
Off the Island Highway just north of Denman ferry landing. Some trees, with gentle slope to level beach. Municipal water to property, hydro and phone available. Nice view across sheltered water to Denman Island and north towards Courtenay. Asking price $34,900 with some terms available. Vendor will look at reasonable offers.

BUILDING LOTS
Several nicely treed, fully serviced lots in Qualicum Gardens subdivision. Terms available as low as $145.00 down and $145.00 per month.

WATERFRONT ACREAGE
What a wonderful estate this could be or an investment that can be used as a summer retreat, by a group of investors. 13 acres of beautiful treed land with year-round stream running through. On bluff overlooking the Strait of Georgia with several choice building sites with magnificent views. Trail down to pebble beach with oysters and clams for the taking. Springs on one corner of the property could be piped to building sites. A lovely property with easy access from two places on the Island Highway, just 7 miles north of Qualicum Beach. Asking price $110,000.
For more information on the above please call Fred Boughen eves. 752-6283 collect. Nanaimo Realty Co. Ltd., Parksville Branch.

PARKSVILLE
LOTS from $99.00 Down
and $99.00 per month
Watch the boats go by on the beautiful Gulf of Georgia close to Deep Bay Marina and great fishing around the Chrome Lighthouse. Lovely views, most lots over ½ acre with huge Pine and Fir trees. Wide black-topped roads. Piped water systems. Prices start as low as $9,900 with 10¾% interest. Waterfront lots (only a few left) priced at only $29,900. Now is the time to invest for your recreational and retirement plans. Call Joyce Neill or Albert Mazzarotto 248-6167 or eves. 248-3872 or write Nanaimo Realty Co. Ltd., Box 1088, Parksville, B.C.

EAGLE HEIGHTS
DUNCAN
2 parcels totalling approx. 2 acres of prime subdividable land overlooking the COWICHAN VALLEY. On sewer, water and electricity. To view call VIC BILLINGS 746-4856 DUNCAN or AL BULL in VICTORIA. Reasonable offers considered on asking price of $75,000.
477-1841 AL BULL 477-2149
BLOCK BROS. REALTY LTD.

VANCOUVER ISLAND
BUY LAND — BUY LAND
$150 DOWN, $150 MONTHLY
Treed lots 3 miles north of Nanaimo and ½ mile from ocean. City water, sewer, paved road, close to school and a bus service. View of mainland mountains. Invest $150 monthly in land and watch the value go up each year. For details phone or write Peter Kloosterboer personally at Nanaimo Realty Co. Ltd., Box 518, Nanaimo, B.C. Please call collect at 758-7771.

QUIET LIVING
HONEYMOON BAY
THIS is a nice quiet area to enjoy your leasure time. Nicely appointed 4 bedroom home with large living room with F.P. Separate dining room. Double car garage. Shake roof. Across the street from the LAKE. Please call for more information.
Block Bros. Realty Ltd.

SALTAIR VIEW LOT
Large corner lot overlooking STUART Channel, in new subdivison with nearby beach access. Asking $18,000. For more information, please call:
OLIVER DOUGLAS
388-4271 598-3926
TED WILKINSON
388-4271 652-2739
H. Whittome & Co., Ltd.

NEAR LAKE COWICHAN, BEAUtiful 1600 sq. ft. home, boarding Golf Course and close to Lake at Honeymoon Bay. Complete with 4 bedrooms, cabinet kitchen, 1½ bathrooms, sunken family room and dining room with sliding glass doors leading to secluded patio. Living room with fireplace wall-to-wall throughout. Rumpus room in basement. $65,000. 112-749-3405.

285 UP-ISLAND PROPERTIES

SHAWNGAN LAKE
CEDAR CHALET
Executive style and quality chalet built high on 2 treed acres to take advantage of the lovely view over Shawnigan Lake. 3 bedrooms up (master en-suite); 3 fabulous fireplaces; 2 storey family room. A must see at $91,900. MLS 28101.
477-0191 DALE YOUNG 743-5119
MURRAY ROTHSCHILD
477-0191 477-9393
The Royal Trust

GULF ISLANDS
WANTED: Small waterfront Inn, resort or Marina, not too busy. Good moorage essential, located on Gulf Islands from Nanaimo south. Replies from Agents also appreciated. Call Julia Jenkins, Nanaimo Realty Co. Ltd., Box 1088, Parksville, B.C. or 248-6167 or 248-9205.

SHAWNIGAN LAKE
COUNTRY CLUB
80x115 ft. lot close to clubhouse. Water and approved perc. Owners enjoy sandy beach, swimming, boating, tennis, golf, etc. Asking $14,900. Owner, 656-2427, 656-4000.

LARGE CITY OF DUNCAN LOT with house in very good condition, presently rented. Excellent location for commercial development. L D L14, Block 6, Sec 17 R 6, Plan 1063, Quamichan Dist. $75,000. 748-0672 after 5 p.m.

RETIRING? SEVERAL ADULT oriented developments in Okanagan Valley, Comox Valley, Sooke area, most sizes of mobile housing and factory built homes. Info call Len, 478-8303. DL00832A.

NEW 2-STOREY SOLID CEDAR home, gambrel roof, 1620 sq. ft., 3 bdrm, fireplace, electric heat, ½ acre treed lot on quiet road at Mill Bay. By owner. $69,900. 743-4666 anytime.

5.2 ACRES OUTSIDE OF LADYsmith, overlooking inlet, electricity and paved road, partially cleared for building, 2 roughed in driveways. Asking $29,500. Call 652-1921 daytime.

290 FARMS FOR SALE AND WANTED

STOCK BREEDERS FARM
39 Acre farm just 5 miles from Sooke with practically new split level home and 2 large barns. Price slashed from $315,000 to $275,000. Owner will accept house in trade and willing to carry $175,000 at 5% mortgage. Will consider any reasonable offer. Can be seen at any time.
MINI FARM
Approx. 25 acres right on the outskirts of Sooke, includes 2 BR home plus 1 BR cottage, barns and outbuildings. Three good water sources. Great opportunity for hobby farm. Listed $145,000. Owner will consider all offers.
For information on the above properties call:
MOSHER MACDONALD
652-2868 384-9160
A. E. LePAGE WESTERN LTD.

"HOBBY FARM"
3.3 ACRES
—Beautiful 5-bdrm. home.
—Stable, machine shed and outbuildings.
—Paved roads to buildings.
—Year round creek. Drilled well.
—1.2 acres may be sold as separate lot.
For complete details call:
JIM PARK, 384-8075 Pager 493 or Home 652-4119.
PEMBERTON HOLMES LTD.
384-8124 1000 Government St.

THE BEST OF
BOTH WORLDS
Can be yours in this 6 bedroom home located on 11.86 acres in Central Saanich. MLS . For details and viewing phone:
LYLE WICKS 477-5151, 385-2481
HELEN JONES 477-6771, 385-2481
Swinerton's Realty World

HAPPY VALLEY
35 acres parcel cleared and ready for crops. Spring-fed irrigation pond. Creek runs through property. High area for homesite with magnificent views. A nicely treed area, completely ditched for drainage purposes and mostly fenced. Financial Survey Ltd., M. E. Braithwaite, 384-9305. Res. 592-0638.

(TRADE)
Your Vancouver Island home, commercial or revenue property on lovely 50 acre Courtenay farm. Modern 3 - bedroom full basement home, barn, machine shop, excellent beef or dairy potential. 112-337-5641.

FARM FOR RENT, 23 ACRES IN Highlands, barn, water and fenced pasture, 2-bedroom house, gravel road, no phone, available immediately, $400 per month, 388-6631. 8:30-4:30 weekdays.

293 GULF ISLAND PROPERTIES

SALT
SPRING
LANDS LTD.

GALIANO ISLAND
Hideaway on Ganner Dr., 1.60 ac. hillside, south exposure, limited view but beach access and public well nearby. $12,500, terms.

Immaculate Pan-abode on 1½ ac. park-like surroundings, close to warm swimming, 2 BRs., utility, sundeck, garage, $59,500.

Cottage Hills, 2 ac. woodland on quiet road, power and phone lines, adjacent to tree farm with miles of hiking trails. Good terms on $19,000.
Galiano Branch Off. 539-2250
Jean Lockwood, Eves. 539-2442

PENDER ISLAND
WATERFRONT HOME — 5 yrs. old, 1250 sq. ft., 2-BR, part bsmt., large L.R., floor-to-ceiling stone heatilator F.P., glassed-in sunroom with surrounding ocean views, double garage and workshop plus separate carport. ¾ acre high bluff southern exposure ocean front. Treed with arbutus and evergreens. Community water, private access. $67,000.
LOWEST PRICES IN
THE GULF ISLANDS
Good selection o ftreed bldg. lots, serviced with piped water, power, near lakes, beach and marine. ½ to ½ acre. Priced from $5,900 to $8,000.
Call Manfred Burandt 629-3271
Call Manfred Burandt
629-3271

DENMAN ISLAND
Must sell before end of year for tax purposes. The largest parcel of commercially zoned land on Denman Island. 4 acs. commercial and 4 acs. residential, next to the general store. Old house, barn and well, sea view and all in a 1 ac. zone. $59,500 with $20,000 dn. bal. negotiable.

HORNBY ISLAND
2 ac. parcel, good soil, power and water, seaview. $16,500 — $5,000 dn., bal. at 9¾%.

Fully modern, 4-BR home on ½ ac., drilled well, $24,900.

UNION BAY
2-BR cottage on 2 garden lots, $23,500.

Nearly new, 2400 sq. ft., 3-BR home with panoramic views. $49,600.
Call Temple Sinclair 335-2475
or Pat Hanson 335-0129
if no answer call 537-5515

Salt Spring Lands Ltd.,
Box 69, Ganges, B.C.
537-5515

SALT SPRING
PRICED RIGHT
Owner says sell. Approx. 2 acres of treed property. Ideal as holding property or residential use. As low as $500 down. Water and power in. Appraised at $22,000. Priced to sell at $18,900. MLS.
385-7721 (24 hr. service)
595-4273 — Kent McLeod
GARDNER REALTY LTD.

SALTSPRING MINIFARM
2 bedroom home on Private Beach near Ganges on 1.5 acres, only $44,900. MLS.
GRAHAM IRELAND
595-8845 or 386-3547
CITY BROKERAGE LTD.

SEAVIEW ACREAGE — SALT Spring Island. 2 — 5½ acre parcels overlooking Fulford Harbour, and Pender Island. 1 with drilled well. Frontage on 2 roads. $29,500 and $28,000. 489-5704 or 474-1364.

Deaths and funerals

305 DEATHS and FUNERALS

BLAND — On Nov. 4, 1977, at Victoria General Hospital, Mr. Ernest Joseph Bland, aged 91 years, of 1326 Rudlin. Born in London, England, Mr. Bland was employed with the C.P.R. Hotels in Winnipeg and in Victoria for many years. During WW II he served with the R.C.A.F. He is survived by his wife, Dorothy; three sons, Fred, Montreal, William, Winnipeg, Eric, Sidney, B.C.; three grandchildren and three great-grandchildren.
Funeral services will be held at 2 p.m. Tuesday, Nov. 8, in Hayward's Thomson and Irving Funeral Chapel, 1625 Quadra St. Interment will be in Royal Oak Burial Park.

BROWN — In Victoria, B.C., on Nov. 5, 1977, Donald Lawrence Brown, aged 30 years, born in Victoria, B.C., late residence, Port Renfrew, B.C. He leaves his loving wife, Leslie, and son, Deaton, at home; parents, Mr. and Mrs. Arnold Brown; brother and sister-in-law, Kenneth and Kathy Brown; brother, Paul Brown; sister, Judith Miller, all of Victoria, B.C.; aunts, uncles and his niece, Deanna.
Service in the Sands Mortuary Ltd. Memorial Chapel of Chimes, on Wednesday, Nov. 9, 1977, at 3 p.m. Cremation. Flowers gratefully declined.
SANDS - VICTORIA

McELMOYLE — Jason Athol, at home, on Nov. 4, 1977. Born in Vancouver, Feb. 1, 1974. He is survived by his loving family and friends.
Memorial Services Ltd. at the Spencer Memorial Chapel at the Metropolitan United Church, Pandora and Quadra St., Dr. A. King officiating, Monday, Nov. 7, at 2 p.m. Flowers are gratefully declined. Friends wishing to, may contribute to the George Pearkes Clinic for Children. Arrangements by the Memorial Society of B.C. and FIRST MEMORIAL SERVICES LTD.

MILLINGTON—In Victoria at the Gorge Road Hospital on November 4, 1977, long time resident Mrs. Syble Frances Millington, aged 97 years, late of 2259 Eastdowne Rd. Predeceased by her husband Walter in 1950. Mrs. Millington together with her late husband were very well known in the horse racing circle and to the pioneer families of early Victoria. She was a long time member of the Victoria Truth Centre. Survived by two daughters and a son, Mrs. Ina Armistead, Victoria; Mrs. Miriam Orr, Vancouver, and Walter (Bo) Millington, Vancouver; grandson, Robert Meeking, Calif., U.S.A.; alos cousins and nieces.
Funeral service will be held Tuesday, November 8th at p.m. in CUNNINGHAM FUNERAL CHAPEL with Rev. Dr. Emma Smiley officiating, followed by cremation.

POPE — Mary Freda St. George, aged 67 years, in Halifax, N.S., on November 4, 1977. Survived by her daughter and son-in-law, Sara and Douglas Henderson and three grandchildren, Timothy, Lindsay and Christopher.
The funeral service and cremation will take place in Halifax with a memorial service and interment in Victoria, which will be announced later.

WOODBURY—In hospital on November 3rd, 1977, Mrs. Alice Sarah Woodbury, aged 72 years, born in Victoria, B.C., late residence, 239 St. Andrews St. Predeceased by her husband, Harold Woodbury, in 1955. She leaves her sons, William and Daniel; daughter, Mary-Ann, and four grandchildren.
Mass will be celebrated in St. Andrew's Cathedral on Tuesday, November 8, 1977, at 10:00 a.m., Rev. Father John Farrell celebrant. Interment in the Royal Oak Burial Park. Flowers gratefully declined. Those so desiring may contribute to the Victoria General School of Nursing, 841 Quadra St., Victoria, B.C. Arrangements by the Sands Mortuary Limited.
SANDS — VICTORIA

308A CARD OF THANKS

CARD OF THANKS
We wish to express our sincere thanks to all our many relatives and friends for their beautiful floral tributes, donations to charities, cards and kind expressions of sympathy at the loss of our dear mother and grandmother, Mrs. Kate Thornett. Special thanks to Capt. and Mrs. Cassell, Art and Helen Leech, Doctors, Nurses and staff of Gorge Rd. Hospital and to McCall Bros.
—Kay, Flo and Elsie and families.

We wish to express our sincere thanks to all our relatives, friends and neighbors for their kind expressions of sympathy and beautiful floral arrangements, at the loss of our loving granddaughter Linda. — Marj Clark and family.

We, Uncle Bill, Jo Ann and Robert would like to thank all our friends and relatives for the kindness shown in our recent bereavement in the loss of our dear Aunty Evelyn. Special thanks to the staff of the Cancer Clinic, Dr. K. M. James, The Rev. Phillip Hewett for the beautiful Service — "The Princess Mary" and staff. The Cancer Clinic donors and dear friends.
"Oh Sea Breeze for me"
- Bill Fowler — Jo Ann and Robert

309 IN MEMORIAM

CLOUSTON — In loving memory of Garnet Wolseley, who passed away November 6, 1975.
—Edith, Garith, Elaine and Gerd, Russell and Sylvia.

MINNIE—In loving memory of our dear son, Howard Stanley Minnie, passed away Nov. 6, 1975.
More and more each day we miss him.
Friends may think the wound is healed,
But they little know the sorrow,
Lies within our hearts concealed.
—Sadly missed by your loving parents, Sister Marion and Brother James.

The many friends of Jack Frame, will be saddened by the news of his passing last April, 1977, in Ontario.

STANCIL — In loving memory of our dear brother-in-law, Robert Stancil, who passed away Nov. 7, 1971.
The gates of memory will never close,
For we still miss you Bob, more than anyone knows.
— Remebered always by sister-in-law, Dorothy Grexton, Mabel Stenseth, brother-in-law Ed Stenseth, niece Linda and nephew Robert.

STANCIL — In loving memory of dear friend Robert, who passed away Nov. 7, 1971.
"Always remembered"
— Jerry and Eleanor Fowler.

STANCIL — In cherished and loving memory of a dear husband and father, Mr. Robert A. Stancil, who passed away Nov. 7, 1971.
To some dear Bob, you are just a memory
To others a part of the past.
But we who love you in life sincerely,
Will love you as long as our lives shall last.
There is no parting from those we love,
No distance can divide.
For each day in memory's garden,
We still walk side by side
Wherever life may take us,
Whatever we may do
The memory of the years we shared
Will keep us close to you.
—Sadly missed but lovingly remembered, Your loving wife, Lillian and daughter, Barbara.

THEY SHALL GROW NOT OLD AS WE WHO ARE LEFT GROW OLD, AGE SHALL NOT WEARY THEM, NOR THE YEAR'S CONDEMN, AT THE GOING DOWN OF THE SUN, AND IN THE MORNING, WE WILL REMEMBER THEM.
WITH GRATITUDE, SANDS

310 FUNERAL DIRECTORS

INTERNATIONAL FLIGHT CARE
Specializing in forwarding to or from anywhere
WORLD WIDE FUNERAL INFORMATION SERVICE
call collect (604) 388-5155
or cable
"Mortuary Victoria"
A Division of Sands

310 FUNERAL DIRECTORS

McCall's
MONDAY
LUTY, Mr. Thomas C.
1:00 p.m.—FLORAL CHAPEL
TUESDAY
CUMBERBIRCH, Mrs. Kate
PRIVATE
1:00 p.m.—FAMILY CHAPEL
THURSDAY
HART, Mrs. Irene Dorothy
2:00 p.m.—FAMILY CHAPEL
McCALL BROS.
Floral Funeral Chapels
385-4465

MEMBER BY INVITATION
NSM NATIONAL SELECTED MORTICIANS
VICTORIA, 388-5155
SIDNEY, 656-2932
COLWOOD, 478-3821
NANAIMO, 753-2032
DUNCAN, 746-5212
LADYSMITH, 245-2331
Removal And
Service Arrangement
Covering Vancouver Island
A Division of Sands

SPELL
IT
OUT

When you have something to sell, the easiest way to find a buyer is to spell it out in print!

You do that by placing a low-cost Classified A in the newspaper, telling our readers what you have to sell.

We'll help you

Give us a call today.

at 386-2121.

310 FUNERAL DIRECTORS

Sands
SEVEN CHAPELS
Dedicated Service
For Information In
Victoria Phone
388-5155
SERVING
VANCOUVER ISLAND
Sensible Prices

Hayward's (B.C. Funeral Co.)
Thomson & Irving
Funeral Chapels
1625 Quadra St.
386-3505

CUNNINGHAM
FUNERAL CHAPEL
1155 FORT ST.
Phone 384-5512 or 384-8626
Offering dignified moderate service for all. Geo. S. Cunningham, owner, manager.

FIRST MEMORIAL SERVICES
Serving the Public and Exclusive Undertakers for the Memorial Society of B.C. 658-5244.

311 MONUMENTALS

MORTIMER'S
MONUMENTAL WORKS
New MODERN Location
709 KINGS RD. at Douglas
100 years of service to
Vancouver Island and the Islands
383-6421

STEWART MONUMENTAL
Works Ltd.
ESTABLISHED 1896
Marble fireplace and tabletops
1403 May St. 384-3452
Memorial of Distinction

313 MISCELLANEOUS

IN MEMORIAM DONATIONS
to be used exclusively for
CANCER RESEARCH
should be directed to
CANADIAN CANCER SOCIETY
857 Caledonia Ave., Victoria

NOTICE
LEITA MAY BECHTEL, formerly of 1621 Prospect Place, Victoria, B.C., deceased, who died at Victoria on 4, October, 1977.
Creditors and others having claims against the estate of the said deceased are requested to send them to The Royal Trust Company, the co-executor, before 13, January, 1978, after which date the Executors will distribute the said estate among the parties entitled thereto, having regard only to claims of which they then have notice.
Dated 1, November, 1977.
ELIZABETH LUELLE STANBURY,
THE ROYAL TRUST COMPANY,
Executors,
(1205 Government Street),
P.O. Box 580,
Victoria, B.C.
V8W 2P6
By their solicitor,
R. W. Chard.

TRADE
Through
CLASSIFIED
DIAL 386-2121

NOTICE OF SUBSTANTIAL COMPLETION
PROJECT:
Willway Elementary School
2939 Mount Wells Drive,
Victoria, B.C.
V9B 4T4
OWNER:
Board of School Trustees,
School District No. 62 (Sooke),
2227 Sooke Road,
Victoria, B.C.
V9B 1W9
CONTRACTOR:
Liddell Construction Ltd.
6713 Tamany Drive,
Victoria, B.C.
V8Z 5Y8
ARCHITECT:
The Wade Williams Partnership,
914 Gordon Street,
Victoria, B.C.
V8W 1Z8
Substantial Completion date of the project has been established as at Friday, October 21, 1977.

NOTICE TO CREDITORS
IN THE MATTER OF THE ESTATE OF REGINALD NAIRNE, LATE OF 642 BATTERY STREET, IN THE CITY OF VICTORIA, IN THE PROVINCE OF BRITISH COLUMBIA, DECEASED
CREDITORS and others having claims against the above estate are required to send full particulars of such claims to The Royal Trust Company, P.O. Box 580, Victoria, B.C., on or before the 15th day of December, 1977, after which date the estate's assets will be distributed, having regard only to claims of which the Executors shall have received notice.
DATED at Victoria, British Columbia this 1st day of November 1977.
THE ROYAL TRUST
COMPANY
P.O. Box 580,
Victoria, B.C.
Executors
by their Solicitors,
CAMERON, BURNS
& COMPANY
611-620 View Street,
Victoria, B.C.

CAPITAL REGIONAL DISTRICT
BY-LAW No. 420

A BY-LAW TO AUTHORIZE A SUBMISSION TO THE ELECTORS WITHIN THE SALT SPRING ISLAND ELECTORAL AREA ON THE QUESTION OF THE ENACTMENT AND ADMINISTRATION OF LAND USE AND SUBDIVISION REGULATIONS.

WHEREAS by Supplementary Letters Patent dated 30th December, 1969, the provisions of Sections 795 to 798D inclusive of the Municipal Act apply to the Capital Regional District, which provisions deal with regional planning, community planning, zoning and the subdivision of land;

AND WHEREAS the Regional District has, pursuant to the said provisions of the Municipal Act enacted by-laws providing for an Official Settlement Plan, land use regulations and subdivision regulations all of which are applicable to the Salt Spring Island Electoral Area;

AND WHEREAS the Regional District has by further supplementary Letters Patent a responsibility for other services affecting residents of the said Electoral Area such as community health, hospital planning and construction, sewage and solid waste disposal, recreation, community parks and building regulations;

AND WHEREAS there was enacted by the Provincial Legislature on 5th September, 1974, an Act entitled the "Islands Trust Act" providing for an agency to be known as the "Islands Trust" vested with the responsibility of overviewing land use and land development activities on the Gulf Islands;

AND WHEREAS the said Act provides for elected representation on the Islands Trust from designated Gulf Islands;

AND WHEREAS Salt Spring Island is a designated island;

AND WHEREAS amendments to the said Act enacted September, 1977, provide for the transfer upon proclamation of the said Act of the direct responsibility for land use and subdivision regulations and amendments thereto to the Islands Trust;

AND WHEREAS the said amending legislation has not yet been proclaimed;

AND WHEREAS Salt Spring Island, having a resident population of approximately 5,000 persons, has had an Official Settlement Plan together with land use and subdivision regulations for a sufficient period to permit its residents to become thoroughly familiar with their relationship with the Regional District;

AND WHEREAS to change the responsibility for land use and subdivision regulation without at the the same time changing the responsibility for such matters as community health, hospital planning and construction, sewage and solid waste disposal, recreation, community parks and building regulations would be most confusing and inconvenient for island residents and not in their best interests;

AND WHEREAS Section 213 of the Municipal Act empowers a Regional District by by-law to obtain the opinion of electors on any matter affecting the Regional District;

AND WHEREAS a significant number of Salt Spring Island residents have, in writing, expressed to the Regional District Board their concern regarding the said transfer of responsibility and requested a referendum vote on the matter;

NOW THEREFORE the Board of the Capital Regional District in open meeting assembled, enacts as follows:

1. Polls shall be taken of the electors qualified to vote within the Salt Spring Island Electoral Area in accordance with the provisions of the Municipal Act to determine whether or not the electors wish to continue to have land use and subdivision regulations enacted and administered by the Capital Regional District.
2. The polls shall be taken on the 19th day of November, 1977 between the hours of eight o'clock in the forenoon and eight o'clock in the afternoon in the following places:
   School Board offices, Lower Ganges Road, Ganges, B.C.
   Central Community Hall
   Nan's Coffee Shop, Fulford Harbour
3. An Advanced Poll shall be conducted at the Capital Regional District offices between the hours of 8:30 o'clock in the forenoon to 4:30 o'clock in the afternoon and the School Board offices, Lower Ganges Road between the hours of 8:30 o'clock in the forenoon to 12 noon and 1:30 o'clock in the afternoon to 4:30 o'clock in the afternoon on the 14th, 15th and 16th days of November, and those permitted to vote at the advanced poll are those who, being qualified to vote, sign a statement that (a) they expect to be absent from the area on polling day or (b) they are for reasons of conscience prevented from voting on polling day or (c) through circumstances beyond their control they will not be able to attend the poll on polling day.
4. The question on the ballot shall read:
   "Are you in favour of the Capital Regional District continuing to enact and administer land use and subdivision regulations affecting Salt Spring Island instead of transferring the responsibility to the Islands Trust
   YES OR NO?"
5. This By-law may be cited as the "Salt Spring Island Electoral Area Land Use and Subdivision Regulation Enactment and Administration By-law, 1977"

Take notice that the above is a true copy of the by-law authorizing the submission of the question therein set forth for the assent of the electors of the Salt Spring Island Electoral Area and upon which question the vote of electors of the Salt Spring Island Electoral Area will be taken at:

School Board Offices, Lower Ganges Road
Central Community Hall
Nan's Coffee Shop, Fulford Harbour

on the 19th day of November, 1977, between the hours of eight o'clock in the forenoon and eight o'clock in the afternoon and that the Advanced Poll will be held on Monday, Tuesday and Wednesday, the 14th, 15th and 16th days of November, 1977 between the hours of 8:30 o'clock in the forenoon and 4:30 o'clock in the afternoon at:

Capital Regional District offices, 524 Yates Street, Victoria, B.C.

and between the hours of 8:30 o'clock in the forenoon and 12 noon and 1:30 o'clock in the afternoon and 4:30 o'clock in the afternoon at:

School Board offices, Lower Ganges Road

and that Dennis A. Young has been appointed Returning Officer for the purpose of taking and recording the vote of electors.

DATED at Victoria, British Columbia this 26th day of October, 1977

Dennis A. Young,
Executive Director.

NOTICE TO CREDITORS AND OTHERS
Estate of Norah McManus, deceased, late of No. 215 11 Termino Avenue, Long Beach, California 90803.
Notice is hereby given that Creditors and others having claims against the Estate of the above named Deceased are hereby required to send them to the Executors, care of CAMPBELL, DONEGANI & WOOD, Barristers & Solicitors, 305-1020 Government Street, Victoria, British Columbia, V8W 1X7, before the 30th day of November, 1977, after which date the executors will distribute the said Estate amongst the parties thereto, having regard only to the claims of which they then have notice.
Francis Torrance Donegani,
By his Solicitors,
Campbell, Donegani & Wood.

NOTICE OF APPLICATION FOR CHANGE OF NAME
NOTICE is hereby given that an application will be made to the Director of Vital Statistics for a change of name, pursuant to the provisions of the "Change of Name Act," by me:— Pearl Louise Williams of apt. 1808-1147 Quadra St. in Victoria, in the Province of British Columbia, as follows:— To change my name from Pearl Louise Williams to Juhli Bromley McCarter.
Dated this 1st day of November, A.D. 1977
Pearl L. Williams

NOTICE TO CREDITORS AND OTHERS
Rose Chan Wong, deceased.
NOTICE is hereby given that creditors and others having claims against the estate of Rose Chan Wong, formerly of 2410 Queenswood Drive, Victoria, B.C., are hereby required to send them to the undersigned solicitor for the executrix, in writing, to Suite 201, 1012 Douglas Street, Victoria, B.C., before the 31st day of December, 1977, after which date the said Executrix will distribute the said estate among the parties entitled thereto, having regard only to claims of which she then has notice.
ROSABELLE YUEN,
Executrix.
PATRICK J. SINNOTT
Solicitor.

NOTICE TO CREDITORS
IN THE MATTER OF THE ESTATE OF FRANCES HAMILTON CROWTHER, formerly of 7 - 1005 St. Charles Street, Victoria, British Columbia, retired Social Worker, deceased.
NOTICE IS HEREBY GIVEN that creditors and others having claims against the Estate of the abovenamed deceased are hereby required to send them to the undersigned Executor at 1057 Fort Street, Victoria, B.C. V8V 3K6, on or before the 5th day of December A.D. 1977, after which date the Executor will distribute the said Estate among the parties entitled thereto, having regard only to the claims of which it then has notice.
MONTREAL TRUST
COMPANY
Bernadette Jean O'Connor
Executor
LISSON, McONNAN, BION,
O'CONNOR & PETERSON
Solicitors
for the Executor

OFFERS FOR MISCELLANEOUS AIRCRAFT SPARES
OFFERS:
Plainly marked on the envelope "Offer on P.T. No. 116" will be received by the undersigned on an individual or lot basis up to 3:00 p.m., November 28, 1977 for the miscellaneous aircraft spares including seats, propellor parts, de-icer boots, wheels and tires, Gruman Goose parts, etc. located "as is and where is" at No. 1 Hangar, Victoria International Airport, Sidney, B.C.
To view or for further information contact Mr. P. S. Perry, Director, Aircraft Services, Air Services Branch, Ministry of the Provincial Secretary and Travel Industry, telephone 656-6114
Offers must be accompanied by a certified cheque or money order made payable to the Minister of Finance for 10% of the bid. If the successful bidder subsequently withdraws his offer, the 10% payment shall be liable to forfeiture.
The highest or any offer will not necessarily be accepted, but the bearer of a successful bid will be required to pay the 7% S.S. tax as applicable.
CHAIRMAN,
Purchasing Commission,
Parliament Buildings,
Victoria, B.C.
AD. No. 116 — 1977/78
October 27, 1977

KILSHAWS
1115 FORT ST.
AUCTION
THURSDAY, 7 P.M.
(Due to the Nov. 11th holiday)
Hide-A-Beds
Chesterfield Stes.
Recliners
11-Pce. Dining Ste. (Malcolm)
Bedroom Stes.
Chests and Dressers
15 NEW
Italian & French
10-Speed
BICYCLES
Oil Paintings
China, Glassware
and Bric A Brac
Apt. Elec. Ranges
A capacity sale
for your inspection
7 P.M. THURSDAY
KILSHAWS
AUCTIONEERS LTD.
1115 FORT ST.
384-6441

CAPITAL REGIONAL DISTRICT
BY-LAW No. 412

A BY-LAW TO AUTHORIZE A SUBMISSION TO THE ELECTORS WITHIN THE SOOKE ELECTORAL AREA ON THE QUESTION OF THE CONTINUATION FOR THE YEARS 1978 TO 1982 INCLUSIVE OF AN INCREASE FROM 1.75 MILLS TO 2.75 MILLS OF AN ANNUAL LEVY TO FINANCE THE COST OF CONSTRUCTING, MAINTAINING AND OPERATING THE SOOKE ICE ARENA AND OTHER COMMUNITY RECREATIONAL FACILITIES AND PROGRAMMES AS ORIGINALLY AUTHORIZED BY BY-LAW No. 152.

WHEREAS By-law No. 152 passed on the 28th November 1973 provides for an annual levy of 1.75 mills on net taxable school values within the Sooke Electoral Area for the purpose of providing funds for recreational and related community programmes, equipment, facilities and the acquisition of real property within the said Electoral Area;

AND WHEREAS the proceeds of the said levies have been used to meet the cost of repaying monies borrowed to construct and equip an ice arena and the cost of operating the said arena;

AND WHEREAS it was anticipated that the proceeds of the said levies would increase in keeping with an increase in taxable assessed values within the said electoral area;

AND WHEREAS assessed values in British Columbia have, by action of the Provincial Government, been frozen at 1974 levels for the years 1975, 1976 and 1977 during which period inflation has greatly increased the cost of operating and maintaining the ice arena;

AND WHEREAS the proceeds of a 1.75 mill levy together with other operating revenues are insufficient to meet all debt, operating and other expenses;

AND WHEREAS approval by the Lieutenant-Governor in Council was given to By-law No. 338, passed 27th April 1977 providing for an increase in the levy provided by By-law No. 152 from 1.75 mills to 2.75 mills on the understanding that a continuation of the increased levy in years subsequent to the year 1977 would be subject to the affirmative vote of more than fifty per cent (50%) of the votes cast in response to a question to that effect placed before the electors of the Sooke Electoral Area at the time of the municipal elections in 1977;

AND WHEREAS it is deemed necessary to continue the increased levy of 2.75 mills for the years 1978 to 1982 inclusive and thereafter commencing in the year 1983 levy a mill rate of 1.75 mills;

NOW THEREFORE the Board of the Capital Regional District in open meeting assembled, enacts as follows:

1. By-law No. 152, as amended by By-law No. 338, is hereby further amended by deleting clause 1(b) in its entirety and substituting the following therefor:
   (b) To undertake to carry out or cause to be carried out and provide for recreational and related community programmes, equipment, facilities and acquisition of real property in and for the said specified area, and do all things necessary in connection therewith at a cost not to exceed the product of 2.75 mills during the years 1978 to 1982 inclusive and thereafter commencing in the year 1983, levy a mill rate of 1.75 mills as levied on net taxable school values within the said specified area.
2. This By-law may be cited as the "Sooke Electoral Area Recreation Specified Area Establishment By-law No. 1, 1973, Increased Levy Authorization Amendment By-law, 1977"

Take notice that the above is a true copy of the proposed by-law upon which the vote of the electors of the Sooke Electoral Area will be taken at:

Sooke Elementary School
Saseenos Elementary School
Jordan River Elementary School
Port Renfrew Elementary School
Shirley Community Hall
Horgan Residence — East Sooke Road

on the 19th day of November 1977, between the hours of eight o'clock in the forenoon and eight o'clock in the afternoon and that the Advanced Poll will be held on Monday, Tuesday and Wednesday, the 14th, 15th and 16th days of November 1977 between the hours of 8:30 o'clock in the forenoon and 4:30 o'clock in the afternoon at:

Capital Regional District offices, 524 Yates Street, Victoria, B.C.
School Board offices, 2227 Sooke Road, Sooke, B.C.

and that Dennis A. Young has been appointed Returning Officer for the purpose of taking and recording the vote of electors.

DATED at Victoria, British Columbia this 25th day of October, 1977.

Dennis A. Young,
Executive Director.

Jobs picture gets bleaker

By DEREK RHIND
Colonist Correspondent

DUNCAN — Canada Manpower centre at Duncan reports that employment opportunities in the Cowichan Valley have continued to decrease in October with the temporary closure of one logging operation — 108 jobs; elimination of the dry kiln at a major lumber operation — 31 jobs, and several small employers cutting staff to the bone.

This is partially counterbalanced by the opening of two new restaurants and the annoucement of a $1 million plant to be constructed which will employ 20 people when it goes into operation.

In spite of the lack of employment opportunities, Cowichan Valley continues to experience a steady influx of people from points east, most of whom appear to be staying here.

AGRICULTURE

Harvesting and processing of vegetables for the frozen-food market continued throughout the month, with very little demand for additional labor. Experienced dairy workers continued in short supply. Next crop to the harvested will be holly and hiring will commence early this month.

FOREST PRODUCTS

M & B at Chemainus is phasing out its dry kiln plant. Four permanent jobs have been eliminated to date and a number more will go when its stock of specialty-type Lumber has been processed.

An additional 27 term employees have been laid off at this plant during last month. All other mills are operating at normal levels and report a firm market for lumber at present.

The shake and shingle market remains firm. The major employer in this category has had to shut down one machine due to a shortage of sawyers.

Pulp and paper production remains steady at approximately 80 per cent of capacity. No turnover of labor.

CONSTRUCTION

Municipal records indicate a considerable reduction in 1977 building permits issued over the same period in 1976. This is most noticeable in single-unit housing at 140. So far this year compared to 229 in 1976, and in multi-family housing at four units this year compared to 36 units last year.

The announcement of plans for a proposed $1 million hog fuel plant on the Doman property at Cowichan bay was welcome, though this kind of construction rarely provides work for local tradesmen.

If it does get built, however, it will provide 20 new jobs in the community.

FINANCE, INSURANCE REAL ESTATE

Little change from last month has been reported, with houses moving very slowly in spite of mortgage money availability. Cowichan is in an "overbuilt" situation in regard to single dwellings and apartment units.

— Colonist photo by Alex Barta

Cowichan Valley scenes today will be like this one from Greater Victoria on Saturday

Huntsmen will gather in Cowichan

DUNCAN — More than 75 huntsmen from Vancouver, the Lower Mainland and Vancouver Island will gather with the hounds and the sounds of D'Ye Ken John Peel and view hallo, will be echoing across the Cowichan Valley this morning, as the 5th Annual Cowichan Valley (drag) Hunt gets underway. The hunt will commence at 11 a.m. from the home of Don McCool, Glenora Road.

Before the local branch of the SPCA and animal protectionists everywhere start to launch their campaign against the hunt, organizers Stan Green, president of the Cowichan District Riding Club, and local huntsmen Don and Joan McCool, point out that this is a Drag Hunt in which no animals other than dogs and riders take part. The fox is usually a rag soaked in meat and other goodies, that is previously dragged over a given course. The hounds and horses than follow this scent.

There will be 10 local riders in the annual event and Duncan's Mayor Ken Paskin and Mrs. Evelyn Paskin are expected to be in attendance.

The course will commence at McCools on Glenora Road, near Vaux Road, then back to Floyd Nicholls property, then across adjoining properties to McLay Road, which it should reach sometime between 11 a.m. and 12 noon.

From there it will pass Albert Schoten and Sam Rycrofts, for its final and most spectacular run, when it passes Glenora Hall, at the corner of Glenora and Indian roads.

It will finally wind up at the property of Dinis Zanatta where the "Kill" wll take place.

The public is advised that the best locations from which to watch the hunt, will be Glenora Hall, Glenora Road, past McCools and McLay Road.

Following the hunt a Hunt Breakfast will be held at the McCool residence.

rb auction

MAJOR UNRESERVED EQUIPMENT AUCTION

no.1

DATE: Wednesday, 9th November, 1977 — 10:00 A.M.
PLACE: Highway 97 South, 2 Miles South of Weigh Scales, PRINCE GEORGE, B.C.
ON BEHALF OF: Berger & Rainer Contracting Ltd., H. A. Hansen & Associates Ltd. (Sale Site Phone No. (604) 963-7720).

CRAWLER TRACTORS: Cat D8Hs, D7F, IHC TD20B, TD15Bs, Case 1150, Terex 82-40. **WHEEL LOADERS** to 1974: Cat 980B, 966Cs, Timberjack 3000, Hough D100, 80, Michigan 175, Terex 72-81. **CRAWLER LOADER:** 1973 Case 1150. **MOTOR GRADERS:** Cat 112, 12, Wabco 666, 660, Austin-Western Super 500. **PULL SCRAPER:** Cat 80. **TRENCHER:** Davis 500. **SKIDDERS** to 1976: John Deere 740C, Timberjack 550 Line c/w brand new eng. and trans. (approx. $20,000 spent), 6-Clark Ranger 667 Line and Grapple, 664, Mountain Logger ML200. **BACKHOE:** 1971 Hein Werner 12HD Roadster. **FELLER BUNCHERS:** 1975 and 1973 Drott BCL40. **DELIMBER: 1975 Q-M DL75. 15-PICKUPS AND SERVICE VEHICLES** to 1975: Fords, GMC, Kenworth 923 Hiab, IHC Van Truck, Chrysler Newport 4 dr. Hardtop. **TRACTOR TRUCKS:** 1974 Mack R600, 1971 Kenworth W923. **LOGGING TRUCKS AND TRAILERS** to 1974: Kenworth W924s, W923s, Mack R-600s, Pacific P9s, Hayes HD. IHC 4300 Transtars all c/w Peerless or Page and Page trailers. **DUMP TRUCKS:** IHC 4300, FR194, F1850. **FLATDECK:** IHC DF480. **TRAILERS** to 1976: Arnes 20 yd. centre dumps, T/A 14' pindle hitch tilt deck, Peerless Double Drop, Log Trailer, Tilt Deck Equipt., Page and Page Chip. **FARM TRACTOR:** Minneapolis Moline G-706. **LITE PLANTS:** Bemac and Kato Generators. **GEN SETS:** Cats, Elm Bemac, Kato, Generals, Onan. **COMPRESSORS. ATTACHMENTS. LARGE SELECTION OF MISC. EQUIPMENT.**

LATE ADDITIONS:
CRAWLER TRACTOR: IHC TD14. **CRAWLER LOADER:** 1971 John Deere 450 c/w backhoe attachment. **LOADER BACKHOES:** 1971 John Deere 500, 2010 Crawler. **SKIDDERS:** 1971 Clark 666, Timberjack 404, Treefarmer C7. **HYD. EXCAVATORS:** Hein Werner, Drott 40YR Cruz-Aire. **OFF HIGHWAY LOGGING TRUCK:** 1970 Kenworth 848 c/w Willock 40 T Log Trailer. **COAL BOX:** Reliance, to fit Kenworth 848. **HIBOY:** Fruehauf T/A. **FARM TRACTOR:** Massey Ferguson Super 95. **CHIP VANS:** Bealles and Miller. **AUTO:** 1975 Ford LTD 4 dr. Sedan. **TREE CUTTERS:** 2-Muirhead. **GENERATORS:** 2-Trane Ice Arena Generators.

auction calendar
Nov.17/77 Edmonton, Alta.
Nov. 30/77 SMITHERS, B.C.

Write or phone for FREE Brochure.

RITCHIE BROS. Auctioneers Ltd.
B.C. Dealers Licence No. D01076A
HEAD OFFICE:
9200 BRIDGEPORT ROAD, RICHMOND, B.C. V6X 1S1
TELEPHONE (604) 273-7564 TELEX 04-355580

LUNDS
926 FORT ST.
AUCTION
TUES., 7 P.M.
THE CONTENTS OF
TWO HOMES
FOR THE
PUBLIC TRUSTEE
SHERIFF'S SALE

Under and by virtue of a Writ of Seizure and Sale issued out of the Supreme Court of British Columbia, Victoria Registry and to me directed against the goods and chattels of William Diplock, I have seized the following goods and chattels and have instructed Lunds Auctioneers and Appraisers to offer the same for sale by public auction on their premises at 926 Fort Street, Victoria, B.C.

"PORTYAK II" DINGHY
8'5" SWORD FISH
(WALL ORNAMENT)
4 EXPENSIVE GUNS
RODS & REELS &
FISHING EQUIPMENT
GOLF CLUBS, BOAT
LADDER, COOLER &
CONTENTS, ETC.

W. A. Lee
Sheriff
Vancouver Island
Region No. 1

CONTENTS OF
PEGGY'S VARIETY
SPOT
6726 WEST COAST RD.
SOOKE, B.C.
2 PINBALL MACHINES
VIDEO & FOOTBALL
GAMES, COKE MACHINE
CIGARETTE RACK

HOUSEHOLD
FURNISHINGS
INCLUDE
COLOUR T.V. SETS
("PHILIPS" — 4 MONTHS)
CHESTERFIELD SUITES
COFFEE-LAMP &
OCCASIONAL TABLES
RUGS—LAMPS
BRASS FIRESIDE
PIECES
BEDROOM SUITES
AND FURNISHINGS
DINETTE SUITES
COMPACT VACUUM
COLOURED & WHITE
APPLIANCES
REFRIGERATORS
RANGES
AUTO WASHERS-DRYERS

FOR THE
OFFICIAL
ADMINISTRATOR
JEWELRY—WATCHES, ETC.

LUNDS AUCTIONEERS & APPRAISERS PHONE 386-3308

Special Offer
FOR PRIVATE PARTY
CLASSIFIED ADVERTISERS
Use this handy coupon to place your Classified Advertisement and save money.

Name .....
Address .....
.....
Phone No. .....
Signature .....

FILL OUT AND MAIL TO
SPECIAL OFFER
Victoria Press Ltd.,
P.O. Box 300,
Victoria, B.C.
V8W 2N4.

OR,
DELIVER IN PERSON TO
2621 Douglas St.,
Victoria, B.C.

No. of Insertions ..... Amount Enclosed $.....

Your ad will run as soon as possible upon receipt of this coupon and payment, or please specify consecutive dates:
.....
.....

Classification Number ..... 10 WORDS MINIMUM

10 Words for 1 insertion in The Daily Colonist and Victoria Times: $1.00
10¢ for each additional word.
10 Words for 3 insertions in The Daily Colonist and Victoria Times: $2.50
25¢ for each additional word.
10 Words for 6 insertions in The Daily Colonist and Victoria Times: $4.00
40¢ for each additional word.

Victoria Press Box Charge $3.00 per month.
☐ Replies to be mailed. ☐ Replies to be held for pickup.

All ads must be written in regular classified style, and run on consecutive days.

All real estate, mobile home, rental and business advertising is considered to be commercial advertising and will not qualify for this special offer.

SEND CHEQUE or MONEY ORDER
— NO REFUNDS —

THE DAILY COLONIST
AND VICTORIA TIMES

WAREHOUSE
FOOD STORES
3475 QUADRA ST.
BURNSIDE PLAZA
877 GOLDSTREAM, LANGFORD

OPEN EVERY NIGHT 'TIL 9, SAT. 'TIL 6
OPEN SUN. 10 A.M. to 6 P.M.
PRICES EFFECTIVE SUN., MON., TUES.
We Reserve the Right to Limit Quantities.

CAULI-FLOWER Fresh Local No. 1. Direct from Vantreight Farm. Each 47¢

Flaming Red EMPEROR GRAPES Lb. 37¢

Duncan Hines Deluxe CAKE MIXES 18-oz. Pkg. 59¢ Limit 2 pkgs. with $5.00 order or over

Hunt's Crushed TOMA-TOES 2 14-oz. Tins 89¢

Westvale Fancy Frozen GREEN PEAS MIXED VEGETABLES WHOLE KERNEL CORN Your choice 2 lb. Bag 89¢

KLEENEX HEAVY DUTY PAPER TOWELS 2 Rolls 89¢

LIBBY'S FANCY TOMATO JUICE 48-oz. Tin 59¢

BREADED VEAL CUTLETS lb. 89¢

Double Smoked Lean PORK PICNICS lb. 69¢

LEAN STEWING BEEF Grade A, Grain Fed. Cubed, lb. 98¢

Mount Baker provides outdoor 'classroom'

Mount Baker, above, is clearly visible from Victoria

By GRACE MUENTE
Colonist-Monitor News Service

BELLINGHAM, Wash. — John Allen and Tim Shepard, two teachers at Deming Elementary School in Deming, Wash., recently took a bus load of fifth and sixth-graders to view and study Coleman Glacier on 10,788-foot Mt. Baker.

Prior to the trip, both teachers presented slides and had discussions about glaciers for two weeks.

Viewing slides and discussing the pictures is different from seeing the real thing. But the children did go geared to look for such things as a U-shaped valley, moraines, crevasses, ice falls, shear line, tongue of the glacier, ice cirques or the birthplace of a glacier, and glacial meltwater.

Allen said, "I had two primary objectives: The first was for everyone to see a mini-ice age, and relate it to the past ice-age periods; and the second was to discover how a glacier aids present-day mankind."

A large number of the students had never visited a glacier, even though the bus ride took only about an hour and a half to the trail head. The hike to the glacier and back covered seven miles.

Climbing through a part of the Mount Baker National Forest up to Kulshan cabin on the area above timberline, hiking through an incredible number of loose rocks, jumping over several rushing streams, which added to the adventure, seeing plants growing in these rocky area, then arriving on top of a moraine to view the glacier right in front of everyone was a breathtaking shared experience for all the children.

Allen gathered them together and got the group thinking, as he said, "Well about 150 years ago, which isn't very long in geological time, the people then living in the world, knew practically nothing about past ice ages on our earth. How do you suppose they found out about them? After all the people who lived on earth a thousand to a million years ago could not read or write, and they left no records in newspapers, magazines, and books?"

Coleman Glacier ice age exhibit

The class considered this. Someone asked, "How could you find out what happened thousands of thousands of years ago?"

Allen explained, "A man named Louis Agassiz, who lived in Switzerland and a friend, Charpentier, went hiking to look at glaciers in the Alps. Just like we are doing now. They found boulders in the lower valleys that were different from the bedrock in the valleys. They wondered why. Boulders should match parent rocks. After much searching, Agassiz found matching rocks; however these rocks were far apart. Boulders down in the valley matched parent rocks high in the montains. What had happened to separate them?"

"Agassiz asked that very question of Charpentier who told him the farming people here in the valley believe the glacier carried these big boulders down from the montain top. Then Agassiz became a detective and really started looking for clues that could show that giant glaciers moved a great many things in many different places."

Allen added, "You know you are standing on a moraine, or debris left from a glacier larger than the present one. As these giant glaciers melted during the ice age, our northern 3,000 miles of the United States was completely covered with ice. Different critters lived here then. Also, with so much of the earth's water trapped in the glaciers, what happened to the ocean?"

A girl asked. "How can you show that a glacier really moves? You can't tell that all that ice is actually moving by looking at it. This ice isn't water, and it isn't melting here."

Allen had to end the discussion, and he did so when the class was eager for more information with a quiet, "You can use your intellect, and imagine what a giant ice age was like, by learning about this mini-ice age right beside us. Today's scientists are studying this very glacier, measuring it and monitoring it. Also I've gotten some books you can study when we get back to Deming. If you read them and understand them, you can go on to more complicated books."

Teaching that makes the past come alive and shows how the present-day environment works is real teaching.

Women protest violence

OTTAWA (CP) — About 100 women and a handful of men marched through the city's downtown core Saturday shouting, "Stop violence against women."

The demonstration, organized by the Ottawa Women's Centre, was to protest rape in the streets, as well as rape in the home, wife-beating, incest and media portrayal of women as victims.

Jane Avrott, speaking for the demonstrators, said the march was intended to let victims of violence know they were not alone.

Famous For TYPEWRITERS

A great selection of Portable Typewriters for the home or office . . . and better service, too! Call in and see us this week.

OLYMPIA HERMES
SMITH-CORONA
ERIKA BROTHER

Ken and Loa Kaye Hodgson

RENTALS & REPAIRS, TOO!

TYPE'n WRITE SHOP

"Everything For Typing and Writing"

744 JOHNSON 11-6 385-3112

DENTURISTS SOCIETY of BRITISH COLUMBIA
(DENTAL MECHANICS)

DENTURISTS ARE DENTURE SPECIALISTS

THE DENTURISTS SOCIETY OF B.C. MEMBERS ARE FULLY QUALIFIED DENTAL MECHANICS — LICENSED TO PRACTICE IN THE PROVINCE OF B.C. — SERVING THE PUBLIC WITH A LOW-COST, PERSONALIZED DENTURE SERVICE.

Full upper and lower dentures — relines — repairs

Harrison, L. A. B.	888 Fort St.	383-2744
Postings, Ron	3937 Quadra St.	383-7227
Rivers, Thomas A.	1935 Lee Ave.	598-1010
Shaw, Stan	3937 Quadra St.	383-7227
Smith, W. E.	1935 Lee Ave.	598-1010
Weaving, Ray	671 Fort St.	386-2022
West, Ernest B.	3135 Cook St.	383-1621
Bell, Dave	817 Fort St.	382-4642
Blunt, Kenneth	1383 Hillside	595-1665
Foster, George	1808 Cook St.	385-2132

CHICKEN ON THE RUN
Uncle Fred's
DELIVERS CATERS
385-3468

CAPITAL REGIONAL DISTRICT

NOTICE OF POLL

ELECTORAL AREA COLWOOD

Public notice is hereby given to the electors of the Capital Regional District aforesaid that a poll has become necessary at the election now pending, and that I have granted such poll; and further, that the persons duly nominated as candidates at the said election, for whom only votes will be received, are:

Surname	Other Names	Director	Term of Office	Address	Occupation
DRUMMOND	Howard H.	Director	Two years	2875 Hagel Road	Retired
SAUNDERS	Robert Warren	Director	Two years	4209 Bilston Place, R.R. 1	Yarrows

Such Poll will be open at: Colwood Elementary School, Sangster Elementary School on the nineteenth day of November 1977, between the hours of 8 o'clock in the forenoon and 8 o'clock in the afternoon, of which every person is hereby required to take notice and govern himself accordingly.

Given under my hand this 1st day of November, 1977.

Dennis A. Young,
Returning Officer,
Capital Regional District.

VOLVO
50TH ANNIVERSARY

FREE SERVICE CLINIC
(Completed by our factory-trained technicians)

We're offering you a complete bumper to bumper safety inspection and road-test by our award-winning VOLVO technicians at no charge or obligation. You will receive a written 43 point VOLVO factory report of our findings and recommendations at the completion of the inspection.

IF YOU MISSED OUR LETTER MAILED TO VOLVO OWNERS, PLEASE PHONE IN TO OUR SERVICE DEPARTMENT AND MAKE AN APPOINTMENT NOW AT

384-1161

WE'RE DOING THIS FOR YOUR VOLVO

9-18

Brian Holley VOLVO 384-1161
3319 DOUGLAS BETWEEN WOODWARDS & WOOLCO

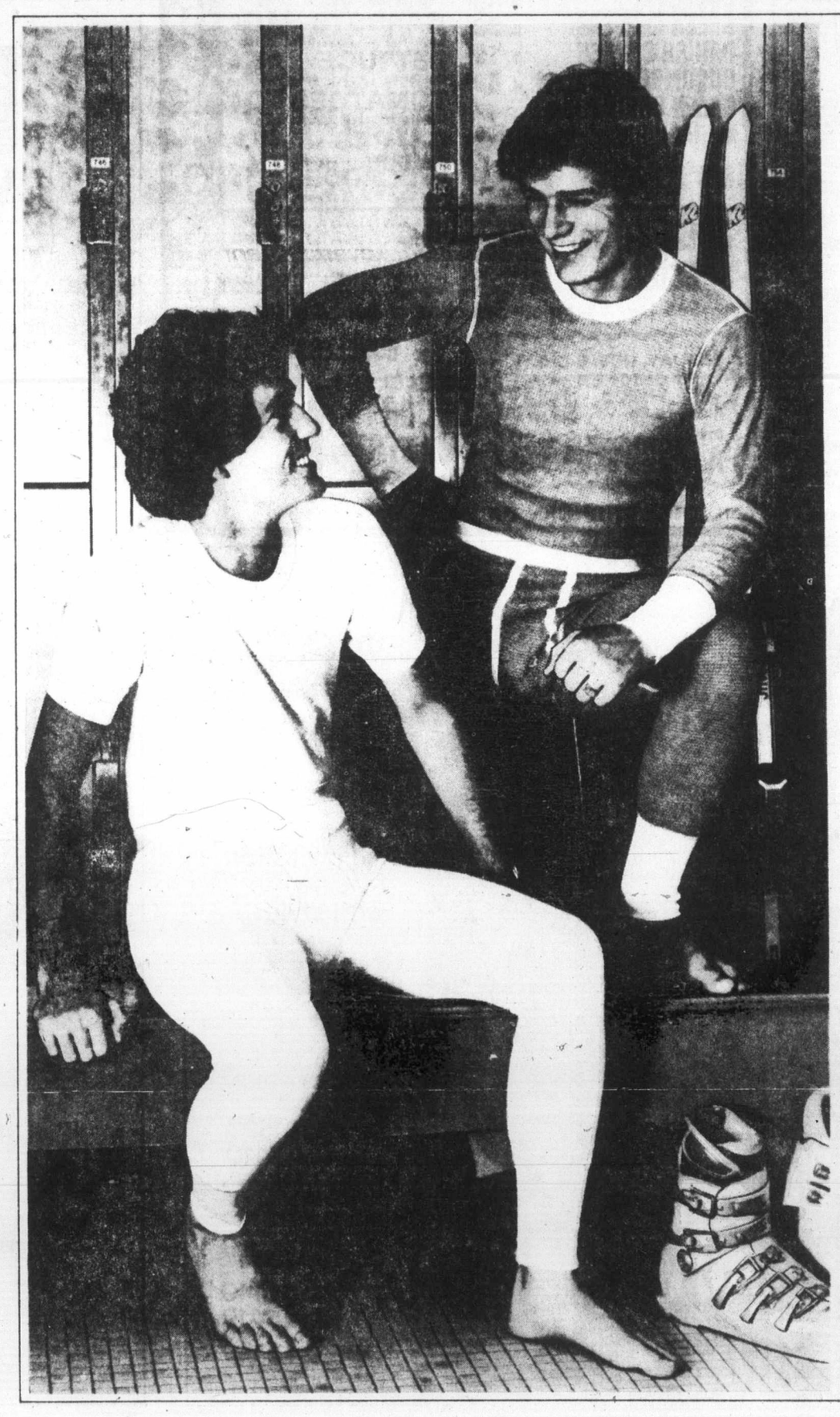

the Bay

For tough guys who like comfort

Stanfield's thermal underwear

Under all that gear, the men in the middle of the action wear Stanfield's. It's the name that's known all across Canada for warmth and easy fit. Here are two styles, perfect gifts for the active men on your list.

The 6600 Range is of medium weight 75% cotton, 25% polyester blend, in white, available in sizes 36 to 46. Team the short sleeved crew neck top with either the regular ankle length elastic longs or the tall drawers for longer legs.

Crew neck top. $6
Regular longs. 6.25
Tall drawers. 6.75

The other style is the 7700 range stretch-knit ski johns, of medium weight 35% nylon, 15% polyester, and 50% cotton, with solid color body and contrast cuffs and waist. This stretch thermal comes in two sizes, regular (36-40) or king (42-46). Match either a long or short sleeve crew neck shirt with elastic waist longs.

Crew neck top, $7
Regular longs, $7

Not shown, the 9900 Range heavyweight thermal, the ultimate in quality premium under-action-wear from Stanfield's.

Crew neck top, 7.95
Elastic waist longs, 7.95

McGregor sport socks

a. McGregor's Happyfoot crew style stretch sock comes in athletic white with two colored stripes. Made of 70% cotton and 30% nylon, with a cushion foot and elasticized leg. Style 1461 1.75

b. McGregor's comfortable terry sock, made of 77% cotton and 23% nylon. This is a very soft absorbent sock that washes and wears well for years of satisfaction. Style 1887 1.75

c. The original McGregor Happyfoot sized sock, made of shrink-resistant 48% wool, 30% cotton and 22% nylon. Sanitized for freshness, in a full selection of colors. Style 1485, sizes 10½ to 13 2.50

Men's Underwear, Main Floor

STORE HOURS: MON., TUES. & SAT. 9:30-5:30. WED., THURS. & FRI. 9:30-9:00
TELEBUY 385-1311. ONE HOUR FREE CUSTOMER PARKING IN THE 3-LEVEL PARKADE

Hudson's Bay Company

Camera masters conduct lessons in open

By KEN McKELVIE
Colonist

YOSEMITE, Calif. — Just think, to be able to study photography directly under such masters as Ansel Adams and Yousuf Karsh, learning to see as they do!

With that desire in mind, 70 amateur and professional photographers from all across North America and England came to Yosemite Valley last summer to participate in the Ansel Adams photogrephy workshop.

This one-week workshop, whose classroom is one of America's most beautiful national parks, brought together seven master photographers as teachers. Each is an accomplished master in his own particular area of expertise and brought a full and rich backgrond of experience to draw upon for his teaching.

At the opening lecture, Ansel Adams stressed: "You can have craft without art, but you cannot have art without craft."

Adams emphasized the importance of learning the craft, yet not stopping there, but learning to see and to be a real artist.

Yousuf Karsh, the portrait photographer from Ottawa, explained that to be a genuine photographer, a real artist, one had to be dedicated and to be willing to work very hard.

Right away, the students began to realize it wasn't the expensive equipment that was going to produce great works, but their own development of their crative abilities and talents of seeing as an artist.

The students were led from just desiring to learn the craft to a real understanding of photography as a marvelous art form. Learning composition, content, seeing the subject with respect and appreciation, feeling its spirit and soul, awakened a new understanding of seeing.

Though many were hoping to learn the magical formulas and secrets that these great artists used to achieve success, there were none. The techniques and formulas the masters taught and used were not magical, but basic methods of photographic chemistry.

Discipline, trial and error, and experimentation with the chemistry, enabled them to master and use these methods to express clearly the beauty of life they wanted to share.

Daily field trips, demonstrations, and evening lectures sharpened abilities to perceive and photograph subjects artistically. This was done by learning to really understand the substance of what one is about to photograph.

Morely Baer, a master architectural photographer, said: "Don't just go up and start shooting, but stop and think. Ask questions. Do research and whatever else it takes to become familiar with your subject." As this is done, he said, new angles of view would be discovered bringing out so much more of the subject's real being.

Expanding on his topic of seeing, Baer stated: "The photographer has to work with feeling. The heart has to speak and if it does, then you'll see."

Photographers photograph photographers as Adams watches class

FREE
STOKES SEED CATALOG
1300 Vegetables & Flowers. Old favorites & exclusives from England, Europe, South America. Send Today!
STOKES SEEDS
4437 Stokes Bldg., St. Catharines, Ont.
PRINT:
Name
Address
ZIP

"I'M NOT DEAF"
"I just don't understand some words or what some people say."

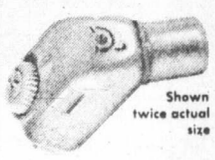

Shown twice actual size
If you have said this . . . Premium Miracle Ear may be your answer.
Clinical tests of this aid show better word understanding at less volume. Comfortable, convenient, small in size. This little in the ear hearing aid delivers. 30-day trial, 100% money back guarantee.
DAHLBERG HEARING AID SERVICE
The Bay, Third Floor
1701 Douglas St., Victoria
385-5414 or 385-1311
Hudson's Bay Company

CHECK OUT THESE SUPER PRODUCE SPECIALS!
EFFECTIVE DATES NOV. 7-12
CENTRAL AMERICAN BANANAS lb. 17¢
PINK FLORIDA—SIZE 48 GRAPEFRUIT 6/99¢
CALIFORNIA BROCCOLI lb. 39¢
LOCAL NO. 2 WHITE ROSE POTATOES 15-lb. bag ea. 89¢
PAPAYA ea. 69¢
CELERY, U.S. ea. 39¢
CELERY HEARTS ea. 59¢
EGGPLANT lb. 49¢
GREEN PEPPERS lb. 39¢
DANISH SQUASH lb. 19¢
CUCUMBERS (Texas) ea. 39¢
GREEN ONIONS (U.S.) or RADISHES 2 bunches 39¢
RED PEPPERS lb. 69¢
GRAHAM MEATS
MIX 'N' MATCH APPLES Spartan, Golden Delicious Red Delicious and "C" MacIntosh lb. 29¢
LOCAL MEDIUM COOKING ONIONS 50-lb. Bag (good keepers) 4.95
CARROTS Local A-1 .....5 lb. 49¢
LETTUCE California ..... each 45¢
TOMATOES California ..... lb. 59¢
GRAPES Red Emperor ..... lb. 45¢
AVOCADOES 70's ..... each 49¢
BULK 10 lb. SPECIALS!
Lean Ground Beef 8.50
Chuck Steak Boneless 11.90
Hamburger Patties 7.90
Beef Sausage 6.90
Fatt's Chicken Legs 11.90
See Our Complete Selection of Bulk Buys!
SUNDAY, NOV. 6 ONLY!
FATT'S CHICKEN WINGS Approx. 5-7 lb. Bag ..... 59¢ lb.
Grade A CORNISH HENS each ... 1.39
BONELESS CANADA GR. A CHUCK ROASTS "Aged to Perfection" 1.19 lb.
11-6 THE LONGHORN ON FELTHAM—477-9541

the Bay
SPECIAL PURCHASE!
HUNDREDS OF CHAIRS IN ONE-OF-A-KIND LUSH VELVETS
For one week only you can purchase those accent chairs you've been wanting—in popular "his" and "her" styles—covered in hundreds of top quality velvets.
Never before have we been able to offer you this high quality velvet at such a low price.
Each chair is the favoured swivel rocker style with 360° swivel base that is non-tippable. Fully upholstered chairs have reversible seat cushions, semi-detached foam filled back, no-sag seat construction. Choose your new chairs from this outstanding selection in tones of rust, gold, beige, brown or green.

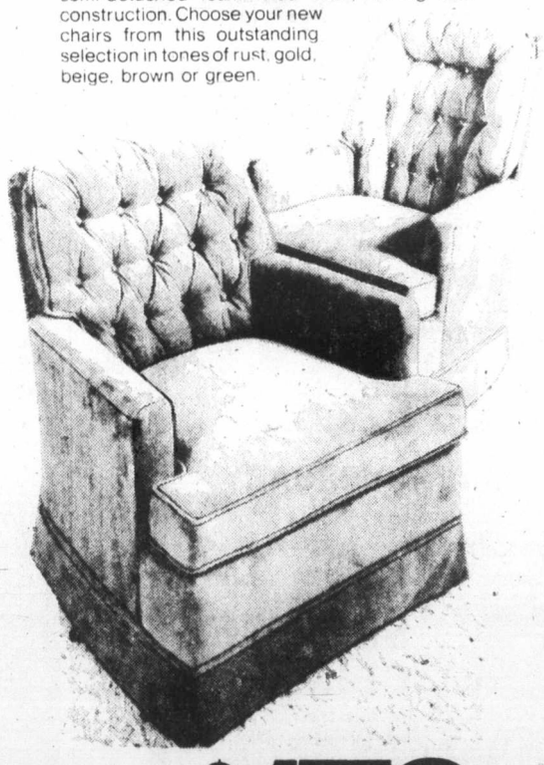

"HIS" CHAIR, $176
"HER" CHAIR, $166
Prices in effect till Nov. 12 or while quantities last. Colour selection will vary at each Bay store.
Upholstered Furniture, Fourth Floor

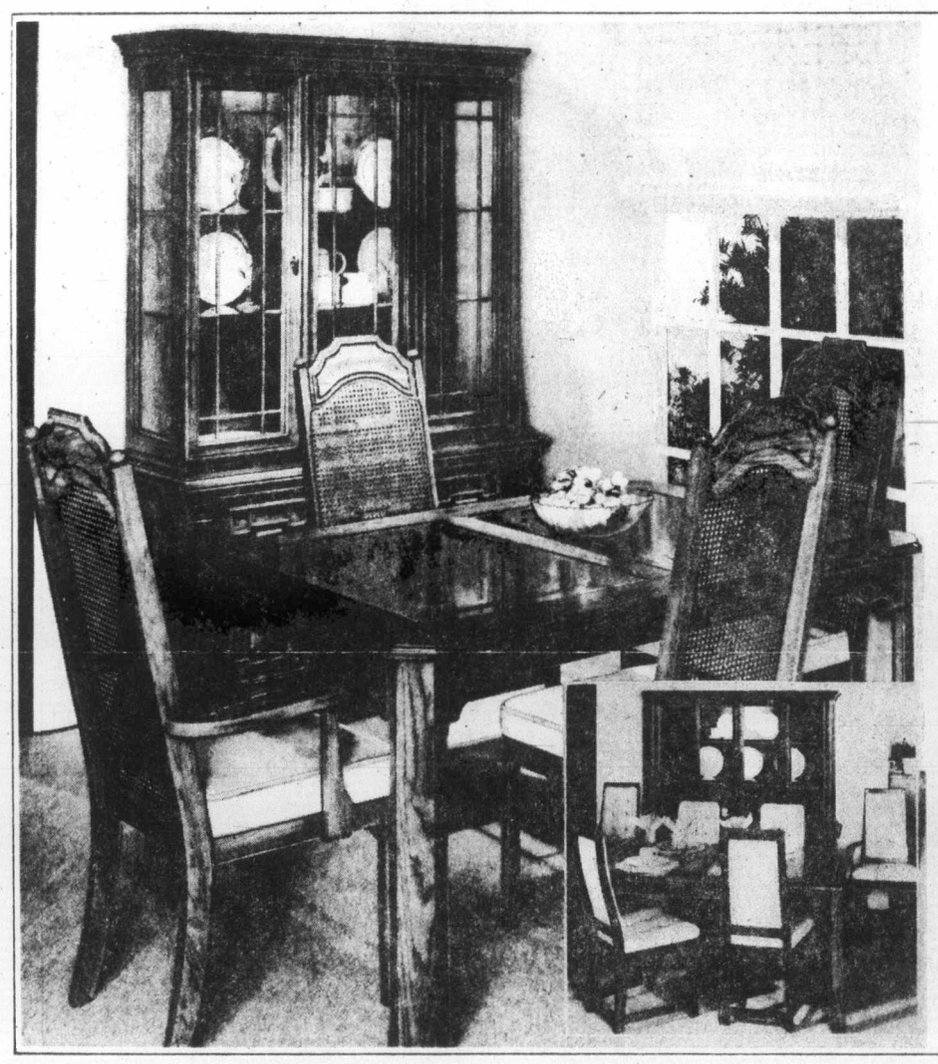

the Bay
An invitation to dine with style
Your dining room is the scene of some pretty special occasions. Christmas dinner, birthday parties, important events. Now buy a dining room suite to make all those great meals even more special, and save money, too!
A stylish traditional suite, with a 42" by 64" table with two 18 inch leaves, featuring two glass insets. Three caneback chairs and one arm chair with oyster color cushions lend grace and comfort. A buffet and hutch are included. Extra chairs are available. Pecan veneers and solids are used to finish this exquisite suite by Braemore.
Seven piece suite, Sale $1599
Extra side chair, Sale $110
A contemporary dining room suite by Deilcraft. Included in the suite, a 64" by 40" table with two 18 inch leaves, four side chairs and two arm chairs with "natural beacon" colored cushions, and a 63" buffet. A hutch is available separately. A nine-stage finishing provides a durable patina that will remain beautiful for years.
Eight piece suite, Sale $1449
Hutch, Sale $419
Furniture, Fourth Floor
Prices in effect until Nov. 10.

Enjoy it now. Use your Baycard.
STORE HOURS: MON., TUES. & SAT. 9:30-5:30. WED., THURS. & FRI. 9:30-9:00
TELEBUY 385-1311. ONE HOUR FREE CUSTOMER PARKING IN THE 3-LEVEL PARKADE.
Hudson's Bay Company

Island
435 Trunk Road
Financial Centre
Duncan

The Daily Colonist.

Cloudy, high 10
Weather Details on Page 2

Vancouver Island's leading newspaper since 1858

No. 272 — 119th Year | VICTORIA, BRITISH COLUMBIA, SUNDAY, NOVEMBER 6, 1977 | *** | 15c Daily, 30c Sunday

Carter's world trip off

WASHINGTON (Reuter) — President Carter has decided to postpone an 11-day world tour planned for later this month because his energy legislation is stalled in Congress, sources in his administration said Saturday.

Carter warned twice in the last month that he would call off or postpone the trip if Congress did not enact an energy program acceptable to him before his scheduled Nov. 22 departure date.

On Saturday, Carter used his first veto, rejecting a bill that would have authorized $80 million for a breeder reactor for producing weapons-grade nuclear material.

He said the reactor project, located on the Clinch River in Tennessee, would imperil his effort to stop the spread of nuclear weapons and technology.

The president indicated he would consider impounding money for the project if his veto was overridden "to ensure that no further unnecessary expenditures on this facility are made."

Carter has put a great deal of personal prestige on the line over the question of energy conservation and his proposed legislation.

"I have equated the energy policy legislation with either success or failure of my first year in office as a leader of our country in domestic affairs," he said at one stage.

Following two White House meetings Friday at which staff informed him there was no chance of Congress completing work on the energy package before Nov. 22, officials said, Carter decided to postpone the world trip.

He is expected to announce the trip's postponement formally Tuesday night during a television speech about the energy problem.

The officials said Saturday Carter hoped to make the tour in late December or early January, at the end of the current congressional session.

The trip would take Carter to Venezuela, Brazil, Nigeria, Saudi Arabia, India, Iran, France, Poland and Belgium.

Congress began a month-long "minirecess" Saturday after working until late Friday night on new Social Security legislation.

While most congressmen are out of town, a conference committee will continue working to reconcile widely differing House of Representatives and Senate energy proposals. No vote will be taken, however, before the two chambers reconvene Nov. 28.

Carter wants to cut U.S. dependence on foreign oil and to encourage conservation by penalizing wasteful energy use and by giving tax breaks for energy-saving measures.

While his proposals were approved virtually intact by the House, the Senate has torn the administration's energy package apart and has shifted the emphasis from tax breaks for consumers to incentives for the oil and natural gas industry to produce more.

The differences will have to be ironed out by the conference committee, with Carter prepared to veto the legislation if it is not acceptable to him.

In his last veto Saturday, Carter said the government-industry venture at Oak Ridge, Tenn., designed to demonstrate the feasibility of breeder reactors, would be "technically obsolete and economically unsound."

The bill cleared Congress on Oct. 20, winning 366-52 approval in the House and passage by voice vote in the U.S. Senate. It would take 67 votes in the Senate to overturn the veto and 290 in the House.

Stuart Eizenstat, Carter's

Page 2 — Carter's

U.K. paper scolds Giscard

LONDON (AP) — The conservative newspaper Sunday Express suggests that French President Valery Giscard d'Estaing "take his long nose out of Canadian politics."

It says in an editorial that the French president "is behaving deplorably by feting" Quebec Premier Rene Levesque, who ended his three-day official visit to France on Friday.

"It is accepted that France has strong ties with French-speaking Canada," the Sunday Express says. "But M. Levesque goes further than sentiment. He wants to break up Canadian union and set up an independent country.

"Would President Giscard d'Estaing be happy if, say, a Brittany separatist was given the glad hand in Ottawa. If the president wishes to retain British goodwill he should take his long nose out of Canadian politics."

Heroine of crash only 8

LAS VEGAS (UPI) — An eight-year-old girl guided her dazed, 12-year-old brother to safety across the rugged desert after a plane crash that killed their mother and the pilot, authorities said Saturday.

Richelle Krumpeck, warning their mother "could die if we don't get to Las Vegas," led her brother, Randy, to a road 15 miles southwest of the city Friday night then flagged down a passing motorist.

Searchers Saturday found the wreckage of the twin-engine Piper Cherskee containing the bodies of the youngsters' mother, Ruth, and a pilot tentatively identified as Ron Griffith.

All were believed to be from San Jose, Calif., and en route to Las Vegas.

"I heard a beeping sound . . .," Richelle told police in describing the crash. "I blinked and the next thing I knew Randy's head was in my lap and he was bleeding."

Investigators said the girl's description indicated the plane lost power and stalled in flight.

Richelle said both her mother and the pilot were unconscious in the plane when they managed to work their way out of the wreckage.

"We walked awhile and we slept," the youngster said. "Then, I told Randy to wake up. I told him mommy and daddy could die if we don't get to Las Vegas."

Police said they did not know why Richelle made reference to her "daddy."

DOWN, BUT STILL SMILING . . .

—Colonist photos by Alex Barta

. . . And that's class

Oops! There's more than one way to jump a fence, as Mrs. Wendy Titchkosky of the Fraser Valley Hunt Club found out Saturday in Central Saanich. After flying through the air, she picks herself up and gamely walks off, still smiling. Now that's class.

Ottawa shirking cost load—Nova Scotia

ANTIGONISH, N.S.(CP) — The federal government is turning its back on the shared-cost technique which has been the cornerstone of health and social service programs for several years, Nova Scotia Health Minister Bill MacEachern said here Saturday.

"This approach meant that provinces had a reasonable assurance that the various programs they got into would be funded at least to the extent of 50 per cent by the federal government," he said in an address prepared for delivery to a local service club.

A text of the address was released in advance.

"But, the message we are getting now from Ottawa, loud and clear, is that the formula of 50 per cent is on the way out," he said.

MacEachern complained that the old formula of percentage cost sharing was ditched in favor of block financing and the province does not like it.

"Instead of paying the provinces 50 per cent of the cost of providing specific programs and services to persons in need, we will now be paid a lump sum of money in lieu of cost sharing which we can spend pretty much as we like," he said.

In introducing the changes, Ottawa said it would give the provinces greater flexibility in determining how to finance the programs they most needed rather than have needs dictated by Ottawa.

However, MacEachern said Saturday that the flexibility is only "a figment of some federal bureaucrat's imagination."

He added: "According to our calculations, and I hope time proves us wrong, we will be getting approximately $500,000 less next year from the government of Canada for subsidized nursing home care than we would have gotten had the program remained a cost-shared one under the Canada Assistance Plan.

"And, it's downhill all the way from there."

While MacEachern objected to the block financing of health care programs he said the province was more inclined to accept the change as it applied to social service programs where, he said, the change meant "a significant improvement."

"Certainly they represent a significant improvement over what we've had to accept on the health side, if only because they have avoided two of the features which work to make block funding inherently disadvantageous for have-not provinces such as Nova Scotia," he said.

Sunday Inside

Quebec Tory offers two-majority theory —Page 3

Crime by police inevitable – Fox —Page 7

Telephone switchover ahead of schedule —Page 8

Dutch wrestling coalition crisis —Page 27

Background	5
Bridge	41
Checkmate	30
Classified	40-53
Comics	38
Crossword	42
Editorials	4
Entertainment	36, 37
Family	29-34
Finance	8, 9
Names in the News	27
Outdoors	33
Reporters Notebook	29
Sports	14-18
Stamp Packet	30
Travel	19-25
Week in Records	34
Your Good Health	32

Anti-satellite lasers nearer?

WASHINGTON (UPI) — The U.S. is developing high-energy laser technology for possible use against enemy satellites, a Pentagon spokesman said Saturday.

The spokesman commented following published reports that President Carter told Georgia congressmen the U.S. is working on a laser weapon that uses powerful, highly concentrated light beams to pick off Soviet killer satellites before they get close enough to destroy American satellites.

The Pentagon spokesman would not confirm the Atlanta Constitution report.

"In May, the Pentagon announced its objective is to examine the feasibility of developing high energy laser weapon systems which are capable of effectively engaging and destroying selected targets," the spokesman said.

He recalled comments in February by George Heilmeier, director of the defence department's advanced research projects agency, before a House armed services subcommittee.

Heilmeier told Congress gas dynamic and electrically-excited laser were unusable in space because of their size and weight.

But Heilemier said a new analysis found "more efficient, future chemical lasers may be feasible" for use against "anti-satellite threats."

"The high energy laser in space is a potential system to defend our own satellites against anti-satellite threats," Heilmeier said. "The technical problems are formidable requiring major advances in chemical laser devices, precision pointing and tracking and large high power optics."

Heilmeier noted space provides "a favorable environment for chemical lasers" because space is a vacuum which lacks the distorting effects of earth's atmosphere on laser beams.

Previous reports indicated the Pentagon was working on a device the size of a tomato can that would be launched on a rocket and would seek out and destroy enemy satellites on impact.

The Soviet killer satellite that has been tested successfully works by moving close to another satellite and setting off an explosion which destroys both space vehicles.

Pentagon officials have reported the Soviet Union conducted at least 11 tests on satellites designed to destroy other space vehicles by exploding nearby. Officials said several of the Soviet tests were successful.

The newspaper quoted two unidentified sources, one saying Carter described a weapon that could "attack as well as defend."

The other source said Carter talked about "an advanced laser technology and a system superior to that of the Soviets."

Boy holds baby brother through raging sewer ride

By DONNA REIMER
Colonist Correspondent

PORT HARDY — Two Port Hardy children took an unexpected ride on a raging torrent through several hundred feet of storm sewer and escaped with only a few scrapes.

But, during the anxious minutes before they were rescued, their parents feared they were dead.

"I was already wondering how I would be able to tell people I had lost my oldest and my youngest," said Mrs. Lorne MacKay of Port Hardy in a weekend interview with the Colonist.

The children's incredible trip began on an afternoon recently after Port Hardy had received heavy rains. It had rained about two inches overnight, and in the morning the intake to a three-foot wide storm drain near the MacKay's house was flowing full.

By afternoon, the stream into the storm drain was only two feet deep, but still running fast.

And, despite instructions from their parents to stay away from the intake, the MacKay children — Shon, 3; Booker, 5, and Todd, 10 — were sitting atop the cement covering on the pipe, with Todd's friend, Wanda Davies.

Shon was playing with a stick in the raging water and, Mrs. MacKay theorized, the older children were probably paying little attention to him.

But their attention was quickly caught when the current pulled Shon and his stick off the pipe and into the intake.

Todd reacted immediately by following Shon into the pipe. He reached his brother and was able to hold on to him

Page 2 — Tots

U.K. eats 'cold turkey'

LONDON (AP) — Cold cuts and salad will probably replace the traditional Sunday roast for many Britons because of power cuts caused by a wildcat work slowdown at generating plants.

The government, which operates the plants, balked at a conciliatory gesture from the power workers Saturday, and hour-long blackouts hit one-tenth of the country's 29 million homes Saturday night.

The two-week pay dispute, involving several thousand power workers on a slowdown without union authorization, hit Britons hard last week, forcing them to endure three-hour blackouts at home and work, sometimes as of ten as three times a day.

The National Electricity Board ordered rotating blackouts across the country because it does not want to operate plants at full capacity while maintenance work remains undone. The affected generating stations are in the midlands and North, but since all power is fed into a national grid the blackouts hit Britons throughout the country.

They drank beer by candlelight in darkened pubs and trundled from their offices in flashlight processions, boarding delayed commuter trains and driving home in snarled traffic.

those with electric stoves had no way of predicting whether they might be used to cook today's dinner.

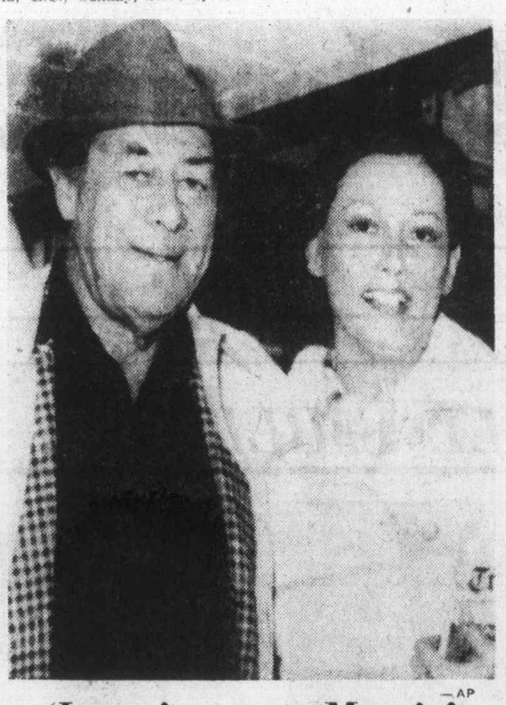

'I won't marry Marcia' — AP

British actor Rex Harrison and Marcia Tinker walk with their arms around each other Saturday prior to leaving London's Heathrow Airport for New York City. Harrison dismissed rumors that he was to marry for the fifth time. He said he had no plans at all to marry Marcia.

Trudeau's warnings snubbed by France

MONTREAL (CP) — French Premier Raymond Barre says his government will pay no attention to warnings form Ottawa about the kind of relations France should have with Quebec.

"It was not and is not the intention of the French government to take account of what could be described as warnings," he said in an interview with the CBC's French network broadcast late Saturday night.

Barre said Prime Minister Trudeau had no right telling France how to treat its guests.

Commenting on Trudeau's reaction to the warm reception the French government gave Quebec Premier Rene Levesque this week, Barre said he and President Giscard d'Estaing had received Trudeau with pleasure during the prime minister's visit to Paris last June.

"But it is not up to Mr. Trudeau to indicate in what manner France should treat its guests," Barre said.

"Ithink the French government is sufficiently well brought up and knows the rules of international courtesy well enough to make its own decisions."

Trudeau had told the French government it should not treat Levesque like a head of a state.

Barre said France observes a policy of "non-interference in Canada's internal affairs — and all the more so in Quebec's internal affairs." But he reiterated Giscard's promise of support for Quebec, whatever course Quebecers might decide to take in the future.

Woman survives

JUNEAU, Alaska (AP) — A woman was plucked from a remote beach Saturday, after surviving the sinking of a fishing boat and 10 days of wandering along the coast 60 miles west of here, the United States coast guard reported.

A survival suit she put on before the boat Eagle sank saved the life of Nancy Zaid, 21, said Dan Dewell, coast guard public affairs officer here.

However, the vessel owner, Rick Nelson of Petersburg, was missing and presumed drowned, said Dewell. The woman survivor was flown to Sitka for treatment of exposure and hypothermia.

Dewell said Nelson, 34, and the woman climbed into a skiff as the fishing boat sank near Dundas Bay in Icy Strait.

He said the skiff capsized, and the two struggled to stay afloat by hanging onto it. Nelson, she told authorities, finally slipped under the waves despite her efforts to hold him up.

She said she washed ashore six to eight hours later "and walked and walked each day."

Le Menu Gastronomique

LES ESCARGOTS DU BOURGUIGNON
•
SOUPE A L'ONION GRATINEE
•
LE CHATEAUBRIAND
•
LA SALADE NICOISE
•
BAKED ALASKA
•
SPANISH COFFEE
•
$16.95 PER PERSON (MIN. TWO)

Our unforgettable 5-course dinner
10.95 PER PERSON
NOV. 7th to 10th.

FILET DE SOLE VERSAILLES
imported filet of sole poached in fish stock and wine, accompanied with shallots, crab meat and mushrooms
•
SOUPE DU JOUR
daily favourite soup
•
LA SALADE VERTE DU CHEF
the chef's green salad
•
NOISETTES DE VEAU A LA BASQUE
grilled prime veal cuts served with egg plant, onions, courgette, peppers, tomatoes concassees and a touch of garlic
•
LA CREME GLACE MAISON
•
CAFE

Antonio's fine french cuisine
Reservations 384-7014
2 CENTENNIAL SQUARE
11-5

Language challenge 'dangerous'

FREDERICTON (CP) — A University of Sherbrooke law professor who had tears of pride in his eyes the night the Parti Quebecois won the Quebec election warned on Saturday that a successful challenge before the Supreme Court of Canada to Quebec's new language law — even a minor section — might do great damage to the cause of federalism in Quebec.

"Nowadays we're outside legal technicalities," Pierre Patenaude told a conference on the constitution. "The impact on the minds of the people, where an election is won, would be a major one and that should not be forgotten," he said.

"If you touch a subject as emotional as Bill 101, we should think about the effect — that would be catastrophic."

Patenaude recommended constitutional changes recognizing "the particualr status of the national state of francophones" in North America. "I believe in political compromise which will enable us to go on together," but he warned that retention of the status quo would mean a Quebec vote for independence.

A McGill University law professor, however, argued that Canada is already one of the most decentralized countries in the world and "the provinces are by and large able to do more or less as they like within broad limits."

The Montreal professor, Stephen Scott, said he did not believe in the concessions suggested by Patenaude. He added that Canadians should be prepared to use force to hold Quebec in Confederation.

Carter's world trip off

From Page 1

assistant for domestic affairs and policy, said the president was confident the House and Senate would sustain the veto.

The measure authorized funding for fiscal 1978, which began Oct. 1, for the energy department's nuclear and non-nuclear energy research, development and demonstration projects. New legislation for projects other than the Clinch River project, would have to be passed if the veto is sustained.

Breeder reactors produce more nuclear fuel, plutonium, than they consume. The fuel can be converted for use in atomic bombs.

The U.S. government's share of the project had increased to $2 billion from $250 million in 1970 when it was first authorized.

"That is $2 billion we feel will be spent on technology that, by the time the project is built, may not be the best technology," Eizenstat said.

Carter said in his veto message that his administration is committed to "a strong research and development program for advanced nuclear technologies," but that the Clinch River project is not needed.

Carter had to veto the bill Saturday or it would have become law automatically.

Tots saved in sewer

From Page 1

as they travelled several hundred feet through the underground pipe, pushed on by the swift water.

Meanwhile, above ground, the other children had gone for help.

The MacKays at first thought that nothing really serious had happened. "I heard them coming and saying Shon had fallen in the water," recalled Mrs. MacKay, "and I thought they meant he was wet and we should come see."

But when she saw Booker she realized how upset the children were.

"When we got there," she recalled, "we realized it was very serious." They could hear the children screaming as they were pushed down the pipe.

Her husband sent her back for a rope and, by the time Mrs. MacKay returned, they could no longer hear the children's voices.

It was at this point that the MacKays began to fear the worst and all their rescue efforts were made with the knowledge that the sooner they reached the children the better their chance of reviving them, if necessary.

The MacKays summoned Bernie Whittaker, local fireman, who held the rope while MacKay tried to travel down the pipe. But the current was too strong for even an adult, and it took the combined efforts of both men to pull MacKay back out of the pipe.

Whittaker went to find plans that would show the route of the pipe. They had found a manhole cover, but had been unable to budge the heavy cement lid.

While Whittaker was gone, MacKay continued to walk over the route he felt the pipe must take. He knew that it emptied into the ocean and was afraid that it took a sudden drop.

As he neartd another manhole cover, he once more heard the children screaming, said Mrs. MacKay.

This cover was easy to remove and there, under the cover, on a pile of debris that had accumulated in a cleanout, were the two children.

The children had only a few scrapes, from their trip down the pipe. Todd's fingernails were scraped, and embedded with dirt, from his attempt to grab the tarred side of the pipe as they were pushed along.

The overwhelming relief the family felt when the children were found safe still carries on.

"It gives us a new family feeling around here."

MacKay works for the transport department and the family lives on the airport, about seven miles from Port Hardy itself.

In the neighborhood, said Mrs. MacKay, there was a tendency to let children wander around, because it is such a quiet area. She kept her children close when they first moved here. Lately, she had relaxed her restrictions, but now, "the children are not quite so eager to roam."

The grating covering the storm drain intake, which had been removed because of the frequent cleaning necessary, was put back the next day, Mrs. MacKay said.

"I think they figured it was better to have to clean it often than have any more children go down it," she said.

Todd has received praise and attention, at school, and from friends. But, if his chest was a little puffed out now, said his mother, he deserved it.

5-Inch Continuous GUTTER in baked enamel (door canopies)
★ THERMO ★ ★ STORM ★ WINDOWS
479-7121
FREE ESTIMATES
B.C. ALUMINUM
"THE NAME YOU KNOW"

THE DIAMOND:
NOT JUST ANYBODY CAN CUT IT.

The cut of a diamond is enormously important. Every stone is unique — no two alike. So each must be cut by a diamond cutter who knows how to make the most of the characteristics of each stone. To make the highlights shine. To make the shape itself pleasing. In short, to satisfy **Grassie Firbanks'** very exacting requirements.

For when we show you a diamond, Grassie Firbanks are showing you our entire history, our reputation for expertise, our good name as a Jeweler of standing. Come see Grassie Firbanks magnificent diamonds, diamond solitaires, and other diamond jewelry.

Something Beautiful for Everyone.®

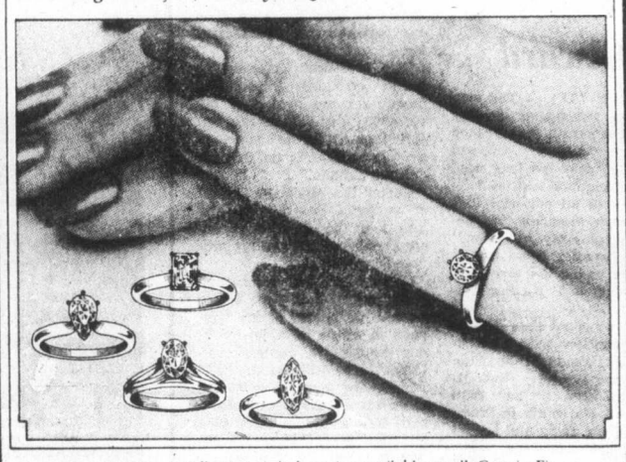

Fast, accurate jewellery appraisal service available at all Grassie Firbanks stores. To be sure of the value of your fine jewellery let the experts at Grassie Firbanks Accru-gem laboratories scientifically appraise your gems.

Chargex, MasterCharge, American Express or Grassie Firbanks Credit Accounts welcome.

- Mayfair Shopping Centre Phone 385-2744
- 1209 Douglas St. Phone 385-1911
- Vancouver
- Chilliwack
- Kamloops
- Kelowna
- Vernon

Grassie's Since 1886

Use Grassie's Hide-A-Way Plan Now for Christmas!

10-12

The Weather

Nov. 6, 1977

Increasing cloud with raIN by evening, winds light. Saturday's precipitation: 1.0 mm. Sunshine 1 hour 36 minutes. Recorded high and low at Victoria airport, 10 and 7. Today's forecast high and low, 10 and 3. Today's sunrise 7:08, sunset 4:46, moonrise 1:30 a.m., moonset 2:29 p.m. Monday outlook: A few showers.

East coast of Vancouver Island — Increasing cloud with rain by evening. Winds increasing southeasterlies in the afternoon. Saturday's precipitation: 4.8 mm. Recorded high and low at Nanaimo, 9 and 6. forecast high and low, 10 and 3. Monday outlook: A few showers.

West coast of Vancouver Island — Cloudy with rain beginning in the northern end of the island in the morning and spreading south. Winds becoming moderate southeasterly in the afternoon. Forecast high and low at Tofino, 9 and 4. Monday outlook: Showers.

North coast of Vancouver Island — Rain and windy, decreasing to showers in the evening. Highs 8 to 10. Monday outlook: showers.

Extended outlook, Tuesday through Thursday — Rainy periods and cool. Highs 4 to 11. Lows —1 to 4.

TIDES AT VICTORIA
(Tides listed are Pacific Standard Time)

	Time H.M.	Ht. Ft.	Time H.M.	Ht. Ft.	Time H.M.	Ht. Ft.	Time H.M.	Ht. Ft.
6	03.40	4.6	11.25	8.3	18.15	5.3	23.00	6.3
7	04.40	5.2	11.40	8.5	18.25	4.5		

TIDES AT SOOKE

	Time H.M.	Ht. Ft.	Time H.M.	Ht. Ft.	Time H.M.	Ht. Ft.	Time H.M.	Ht. Ft.
6	03.10	5.1	10.30	8.8	16.50	6.1	21.40	7.3
7	03.50	5.4	10.55	9.0	17.40	5.2	23.00	7.5

TIDES AT FULFORD HARBOUR

	Time H.M.	Ht. Ft.	Time H.M.	Ht. Ft.	Time H.M.	Ht. Ft.	Time H.M.	Ht. Ft.
6	00.10	7.5	05.40	5.4	12.50	10.4	19.55	5.6
7	01.35	8.1	06.45	6.0	13.25	10.5	20.15	4.7

Hazards found in N-plants

WASHINGTON (AP) — A citizens group said Saturday that the U.S. Nuclear Regulatory Commission (NRC) has found electrical and fire hazards in a major safety system found at nuclear power plants.

The group, the Union of Concerned Scientists, said the U.S. government should shut down all affected plants until the problem is corrected.

10 dead, 15 hurt in Lebanon

BEIRUT (AP) — Violence ranging from a gunbattle north of Beirut to artillery shelling along the southern border killed 10 persons and wounded 15 others Saturday, police reported.

SPECIAL PURCHASE!

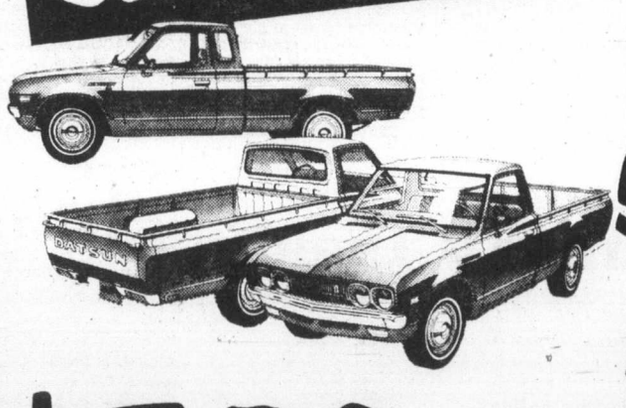

77 DATSUN SPORTRUCKS
ALL PRICED
$500 LESS than 78's!
SEE THE 78's • BUY A 77

THREE POINT... DATSUN MOTORS LTD

WHERE THE SMART MONEY'S GOING.

2620 GOVERNMENT ST. at Hillside
385-6737 • dlr. lic. 00740A

Good Mornings
Bowman 6 till 10am
CFAX 1070

The Daily Colonist.
Section Two Sunday, November 6, 1977 Page 13

1978 FORD FAIRMONT
the best American car I've ever driven" — Patrick Bedard (CAR AND DRIVER, SEPT 77)
PETER POLLEN FORD

First operator - designed facility

French Creek treatment plant highly unusual

By JOHN LANGTON
Colonist Correspondent

QUALICUM BEACH — The French Creek waste water treatment plant being constructed by the Nanaimo Regional District to take sewage from the Qualicum-Parksville area, has a number of unusual features. It is the first operator-designed plant and it has mechanical features which are being used for the first time.

Bob Wilson, who is in charge of the Nanaimo waste water plant, and Dick Casavant, who until recently was one of the operators there, helped design the French Creek plant. Wilson said he gave the engineers' plans for the now plant to operators and asked them to examine them and recommend improvements.

Casavant, who is in charge of the French Creek plant, said the operators listed problems they had met in treatment plants and made sure these would not crop up at French Creek.

Both Casavant and Wilson have had many years of experience in operating waste water plants, and they have visited many plants in B.C. Casavant has additional experience as a lecturer in the subjects related to the treatment of wastewater.

The first stage of the French Creek plant will be completed and ready to go into operation in January of 1978. Most of the concrete work is finished and at present machinery, plumbing and wiring are being installed.

Commonwealth Construction has the main contract. Several local contractors are also working at French Creek. Backhoe services, trucking companies and a paving company as well as a sand and gravel supplier, have all found business at the plant. R. and A. Smith of Nanaimo is installing the machinery and Island Pre-Cast Concrete of Parksville is supplying all the concrete.

Casavant said costs are being kept down as much as possible. The plant has been designed so it can be easily expanded. Stage 1 can serve a population of 12,000. If Stage 2 and Stage 3 are needed, the plant can be increased to serve 24,000 and 48,000 people.

The regional district saved money by purchasing the machinery and other items, instead of letting the contractor provide it with an added 10 per-cent tacked onto the costs. Further economies are anticipated because the plant should be efficient and trouble free.

The French Creek plant will have primary and secondary treatment. Effluent will be discharged 7,000 feet out in the Georgia Strait in 200 feet of water. The last 250 feet of the 22-inch-diameter pipe has 24 three-inch ports to diffuse the effluent and ensure good dilution with sea water.

Casavant emphasized there will be very careful control and monitoring of the plant at all times. There will be frequent testing and chemical analyses will be made to ensure each step of the process is always working properly. Samples of sea water will also be tested at frequent intervals. He said the plant will have a laboratory with the most modern equipment available.

—John Langton photo

Qualicum regional director, Ald. Mary Parker looks over section of pipe

The waters and coast in the Parksville-Qualicum area have been polluted for many years. Casavant expects it will take about four months to make an appreciable change and up to a year to really clean up the area.

He said it is necessary to know present conditions to assess the working of the plant after it has gone into operation. A minisubmarine went along the length of the outfall recently so movies could be made and water samples taken.

There is also a program of water testing at many points in the Qualicum-Parksville area, and in particular at various depths near the outfall.

When waste water enters the French Creek plant it will pass through seives to remove large solids such as diapers, rags and paper towels. Both Wilson and Casavant have found some interesting things in the Nanaimo plant where seives have to be cleaned off manually with rakes. French Creek has a machine to do it.

Most of the remaining inorganic substances such as sand, grit and bottle tops settle in a large tank and will then be removed. Grease and oil rising to the surface can be skimmed off.

When waste water reaches the plant there will be little oxygen in it. As it passes very slowly through enormous concrete tanks, each large enough to hold a couple of houses, large volumes of air will bubble through to it and promote bacterial action which will consume organic material.

Sludge will be transferred to greenhouses where it will be spread out to dry. Casavant said it will make good soil conditioner that could be used in parks.

Some local residents have asked if the plant could be used to produce fertilizer from the waste water. Less than one per cent of the waste water will consist of solids and Casavant anticipates there will be only two to three truckloads of dried sludge produced in the greenhouses annually.

Wilson said in a few larger plants in North America, the sludge is made into malorganite, which is a fertilizer. It is a very expensive process as the dried sludge has to be heated sufficiently to kill all bacteria. The untreated sludge is quite safe to use for roses and other plants which will not be used for food.

Casavant said the French Creek treatment plant will use nature's ways of treating waste water. Some plants use chemicals, but this plant will use bacteria to digest organic materials.

Parts of the plant operate on the same principle as septic tanks. Casavant said the plant takes the treatment further, because effluent from a septic tank contains dangerous disease-producing bacteria. In heavy rain these are sometimes leached out of the soil around the drainfiedls.

Pathogenic bacteria in the French Creek plant will be killed by chlorine. Bacteria will consume this gas which will be introduced in carefully-controlled amounts during the last stage of water treatment. The chlorine will combine with other substances in the bacteria and be rendered harmless.

Much of the chlorine action will take place in the 8,000-foot-long outfall pipe. By the time the effluent reaches the sea water, the amount of free chlorine will be practically imperceptible and well below the maximum concentrations permitted by the fisheries department.

Safety features have been built into the French Creek plant and outfall. It is highly improbable anything will damage the outfall and spill effluent into the sea water before it reaches the end of the line.

Casavant said the land portion of the pipe, which has walls about one-and-a-half inches thick, is buried in cement. The line is also buried and encased is concrete to a point well beyond the low tide mark. Effluent will take four hours to go the length of the line.

Once construction is completed, most people travelling along the Island Highway will not be even aware of the French Creek treatment plant which will be screened by a strip of trees.

The plant is built in an excavation in a hillside. Next year, the site will be landscaped with trees — shrubs and lawns. Visitors will be impressed by the large expanses of concrete and the absence of odour.

—Colonist photo by Alex Barta

Cowichan Valley scenes today will be like this one from Greater Victoria on Saturday

Annual hounds and sounds

Huntsmen will gather in Cowichan

Colonist Correspondent

DUNCAN — More than 75 huntsmen from Vancouver, the Lower Mainland and Vancouver Island will gather with the hounds and the sounds of D'Ye Ken John Peel and view hallo, will be echoing across the Cowichan Valley this morning, as the 5th Annual Cowichan Valley (drag) Hunt gets underway. The hunt will commence at 11 a.m. from the home of Don McCool, Glenora Road.

Before the local branch of the SPCA and animal protectionists everywhere start to launch their campaign against the hunt, organizers Stan Green, president of the Cowichan District Riding Club, and local huntsmen Don and Joan McCool, point out that this is a Drag Hunt in which no animals other than dogs and riders take part. The fox is usually a rag soaked in meat and other goodies, that is previously dragged over a given course. The hounds and horses than follow this scent.

There will be 10 local riders in the annual event and Duncan's Mayor Ken Paskin and Mrs. Evelyn Paskin are expected to be in attendance.

The course will commence at McCools on Glenora Road, near Vaux Road, then back to Floyd Nicholls property, then across adjoining properties to McLay Road, which it should reach sometime between 11 a.m. and 12 noon.

From there it will pass Albert Schoten and Sam Rycrofts, for its final and most spectacular run, when it passes Glenora Hall, at the corner of Glenora and Indian roads.

It will finally wind up at the property of Dinis Zanatta where the "Kill" wll take place.

The public is advised that the best locations from which to watch the hunt, will be Glenora Hall, Glenora Road, past McCools and McLay Road.

Following the hunt a Hunt Breakfast will be held at the McCool residence.

Jobs picture gets bleaker

By DEREK RHIND
Colonist Correspondent

DUNCAN — Canada Manpower centre at Duncan reports that employment opportunities in the Cowichan Valley have continued to decrease in October with the temporary closure of one logging operation — 108 jobs; elimination of the dry kiln at a major lumber operation — 31 jobs, and several small employers cutting staff to the bone.

This is partially counterbalanced by the opening of two new restaurants and the annoucement of a $1 million plant to be constructed which will employ 20 people when it goes into operation.

In spite of the lack of employment opportunities, Cowichan Valley continues to experience a steady influx of people from points east, most of whom appear to be staying here.

AGRICULTURE

Harvesting and processing of vegetables for the frozen-food market continued throughout the month, with very little demand for additional labor. Experienced dairy workers continued in short supply. Next crop to the harvested will be holly and hiring will commence early this month.

FOREST PRODUCTS

M & B at Chemainus is phasing out its dry kiln plant. Four permanent jobs have been eliminated to date and a number more will go when its stock of specialty-type Lumber has been processed.

An additional 27 term employees have been laid off at this plant during last month. All other mills are operating at normal levels and report a firm market for lumber at present.

The shake and shingle market remains firm. The major employer in this category has had to shut down one machine due to a shortage of sawyers.

Pulp and paper production remains steady at approximately 80 per cent of capacity. No turnover of labor.

CONSTRUCTION

Municipal records indicate a considerable reduction in 1977 building permits issued over the same period in 1976. This is most noticeable in single-unit housing at 140. So far this year compared to 229 in 1976, and in multi-family housing at four units this year compared to 36 units last year.

The announcement of plans for a proposed $1 million hog fuel plant on the Doman property at Cowichan bay was welcome, though this kind of construction rarely provides work for local tradesmen.

If it does get built, however, it will provide 20 new jobs in the community.

FINANCE, INSURANCE REAL ESTATE

Little change from last month has been reported, with houses moving very slowly in spite of mortgage money availability. Cowichan is in an "overbuilt" situation in regard to single dwellings and apartment units.

RETAIL TRADE

Contacts in the retail industry report a slower month than September, but anticipate a healthy increase in November and December. Very few extra staff will be hired, with many employers just planning on increasing the hours of their current employees who have been on part-time since earlier in the year.

HOSPITALITY

Established businesses report an average month. One new family restaurant and a Captain Scott fish and chip outlet opened during the month.

CANADA WORKS

Eleven projects involving 50 jobs were approved by the minister during October. Five of these projects now are started, and the others are expected to get going soon.

Nanaimo school celebrating in grand style

NANAIMO — Thousands of graduates of Nanaimo District Senior Secondary School are expected Saturday when the school celebrates its 25th anniversary.

Sandra Brown, who has been working on the anniversary plans for months now, said that about 1,500 alumni and teachers are expected at the Saturday evening anniversary dance alone. The dance has been sold out for months, she said.

But, there will be a day full of activities and reminiscing for those who do not attend the dance.

The day will begin with a recreation of an event that happened 25 years ago when the school was opened — member of the classes of 52 through 55 will make the trek from the old John Shaw High School to NDSS.

The trek will be more like a parade, with a float, cars carrying dignitaries, and a flatbed truck carrying cheerleaders and other students.

Once at the school, alumni and teachers will be able to reminisce over a coffee party. During the afternoon, there will be special sporting events, including the running of a torch around the NDSS track by well known track and field personalities from the school.

From 3:30 to 8:30 p.m., different graduating classes will meet in a variety of activities — wine and cheese parties, dinners, or whatever that particular class has planned.

The dance is set for 8:30 p.m. at Beban Park social center. So many people are coming, said Brown, that NDSS has taken over the entire social centre, and will use side rooms for seating.

She expects at least 3,000 of the school's 9,000 to 10,000 graduates to participate in the festivities. Many are travelling great distances for the event, she said.

Those who are interested in information about the celebrations can contact her at the school.

Norton blasts Young on way to split decision

Veteran Ken Norton, right, pins Jimmy Young in corner and lands a blow to head during bout Saturday night in Las Vegas. Norton won a split decision to brighten his hopes of another title match with Muhammad Ali. See Page 17.

Bombers trim Lions to complicate finish

VANCOUVER (CP) — Ralph Brock pitched three touchdown passes and Bernie Ruoff kicked three field goals as Winnipeg Blue Bombers prevented British Columbia from clinching first place in the Western Football Conference by defeating the Lions 31-21 Saturday night.

The win before 30,580 Empire Stadium fans pulled the Bombers into a tie with the Lions for top spot and further complicated the playoff structure, which won't be determined until after today's game in Edmonton between the Eskimos and Saskatchewan Roughriders.

An Edmonton win today would leave the Eskimos, Bombers and Lions tied for first place with 20 points each, with Edmonton awarded first place, B.C. second and Winnipeg third on the basis of their records against each other this year.

A Saskatchewan win would leave Winnipeg in first, B.C. second and Edmonton third.

The loss was the third straight for the Lions as they failed to wrap up their first conference championship since 1964.

The Lions led twice in the early going desipte the fact that the Bombers had the better of the play.

Lui Passaglia kicked a 20-yard field goal to open the scoring as the Lions cashed in on a Winnipeg turnover and then after Ruoff had evened the score before the first-quarter ended, Passaglia hit again early in the second quarter, this time from 20 yards.

But Brock burned Lion defenders twice in a row, hitting Mike Holmes with a 26-yard scoring play and Tom Scott with a 29-yard pass midway through the second quarter.

After a Ruoff field goal from 29 yards, Bombers took a 20-6 lead to the dressing room.

Lions got the first of two touchdowns at 7:55 of the third quarter with Terry Bailey making an outstanding catch in the end zone off a pass from Jerry Tagge who took over from Garry Keithley.

Bombers settled for a single by Ruoff in the third quarter but opened the fourth with a pass from Brock to Jay Washington.

Lions got that one back when Leroy Moss carried in from the two-yard line and got to within seven points when Tagge hit Jim Young for a two-point conversion.

However, the Lions couldn't get closer and Ruoff finished off the night with his third field goal, from 16 yards.

Cougars, Wheat Kings tie

Victoria Cougars, cashing in on four power play chances, kept coming from behind Saturday night at Memorial Arena and managed to come away with a 7-7 tie in a Western Canada Hockey League game against Brandon Wheat Kings which drew 2,457 fans.

Cougars trailed 1-3 at the end of the first period because of two long shots which escaped goalkeeper Steve Amiss. They tied at 3-3 in the second period and came from 4-6 to 6-6 and from 6-7 for the tie in the third period.

A sizzling shot from the slot by Curt Fraser 39 seconds from time gave the Cougars the tie.

Geordie Robertson, Scott Lang, Mike Shields, Leroy Heck, Bob Jansch and Gary Lupul scored the other Victoria goals.

Bill Derlago, well started on his way to more scoring records, led the Manitoba team with three goals and two assists. Derlago, who set a league record of 96 goals last season, now has 27 in his first 13 games.

His first goal Saturday came at six seconds and tied a league record for the fastest opening goal. It was set in 1969 by Lorne Henning of the Estevan Bruins and equalled in 1970 by Lawrie Yaworski of Saskatoon blades.

In other Saturday games, Flin Flon Bombers moved into a first-place tie with Regina Pats in the Eastern Division by thumping the visiting Lethbridge Broncos 5-1 and Medicine Hat Tigers and Calgary Wranglers battled to a 5-5 tie in Medicine Hat.

Lafleur sparks Canadiens with three-point display

Guy Lafleur was in fine form saturday night before an appreciative throng at the Montreal Forum.

★ ★ ★

Norris Division

	P	W	L	T	F	A	P
Montreal	12	7	2	3	44	25	17
Los Angeles	12	6	4	2	32	30	14
Detroit	10	4	4	2	30	30	10
Pittsburgh	12	3	8	1	30	51	7
Washington	10	2	7	1	23	41	5

Adams Division

	P	W	L	T	F	A	P
Buffalo	10	7	2	1	34	20	15
Toronto	10	6	2	2	42	29	14
Cleveland	11	5	5	1	30	36	11
Boston	11	3	5	3	29	35	9

Patrick Division

	P	W	L	T	F	A	P
Philadelphia	10	7	2	1	51	22	15
NY Islanders	12	6	3	3	41	25	15
Atlanta	11	4	3	4	30	36	12
NY Rangers	13	5	7	1	42	47	11

Smythe Division

	P	W	L	T	F	A	P
Chicago	11	5	2	4	29	22	14
Colordao	10	4	3	3	45	33	11
Vancouver	10	3	5	2	27	38	8
Minnesota	11	3	8	0	30	46	6
St. Louis	12	1	9	2	27	50	4

Next games: Tonight — New York Islanders at Boston; Vancouver at Philadelphia; Atlanta at Chicago; Detroit at Cleveland; St. Louis at Buffalo.

Lafleur, who won the National Hockey League scoring championship last season with 136 points, fired two goals and set up another to spark hometown Canadiens to a 5-2 win over the sluggish Boston Bruins.

Lafleur now has 10 goals and nine assists in 12 games.

Serge Savard, Peter Mahovlich and Steve Shutt scored the other goals for the Canadiens with Brad Park spoiling en Dryden's shutout bid with a power-play goal for the Bruins at 5:42 of the third period.

Rick Smith scored Boston's second goal with 1:55 remaining in the game.

The Canadiens had 27 shots at Gilles Gilbert with the Bruins getting 23 at Dryden before the largest crowd of the season at the Forum, 16,771 fans.

Canadiens, who shut out the Bruins 2-0 Oct. 16, got the lone goal of the first period as Lafleur blasted a shot from the right wing by Gilbert for his ninth goal of the season.

Then in the second, Savard was able to move into the slot to pick up a loose puck and fired it by the Bruin's netminder at 2:23 to give the Canadiens a 2-0 edge.

Mahovlich extended Montreal's lead with 9:31 gone in the middle session and from then on, the period became rather ragged with neither club managing any concerted offence.

The victory, which snapped the Canadiens' winless streak at four, brought Montreal's over-all record to seven wins, two losses and three ties.

The Bruins, battling for the third place in the Adams Division with the lowly Cleveland Barons, now are 3-5-3 as they continue to struggle in early-season play.

In other Saturday action, Toronto Maple leafs knocked off Colorado Rockies 5-2 before 9,312 fans in Denver, largest crowd of the season for the Rockies; New York Islanders edged Pittsburgh Penguins 4-3 in Uniondale; Buffalo Sabres remained one point up on the Leafs by topping the hapless St. Louis Blues 3-1 in the Missouri city; Chicago Black Hawks handed Minnesota North Stars a 5-2 setback in Bloomington; Cleveland moved two points up on the Bruins with a 4-3 win over Detroit Red Wings, the first loss in five home games for the Wings this season and Bobby Clarke scored two goals to spur Philadelphia Flyers to a 3-1 win over Washington Capitals before 18,130 fans in Landover, Md.

In a late game, Syl Apps, Mike Murphy and Marcell Dionne provided the scoring punch as Los Angeles Kings handed the visiting New York rangers a 3-1 setback.

★ ★ ★

BOSTON 2, MONTREAL 5
First period
1. Montreal, Lafleur (9), (Shutt, Savard) 12:57.
Penalties — McNab (Bos) 2:08; Milbury (Bos) 6:33; Nyrop (Mtl) 9:37; Gilbert (Bos) 17:14.
Second period
2. Montreal, Savard (2), (Lemaire, Gainey) 2:23.
3. Montreal, Mahovlich (3), (Tremblay, Wilson) 9:31.
Penalties — Savard (Mtl) 4:22.
Third period
4. Boston, Park (1), (Hagman, Ratelle) 5:42.
5. Montreal, Shutt (6), (Lafleur, Robinson) 9:36.
6. Montreal, Lafleur (10), (Lemaire, Nyrop) 13:40.
7. Boston, Smith (2) 18:55.
Penalties — Lambert (Mtl) 4:10; Smith (Bos) 7:43; Tremblay (Mtl) 10:27; Smith (Bos) 15:19; Chartraw (Mtl) 18:45.
Shots on goal:

Boston	7	8	8	— 23
Montreal	9	8	10	— 27

Goal — Gilbert, Boston; Dryden, Montreal.
Attendance — 16,771.

TORONTO 5, COLORADO 2
First Period
1. Toronto, Thompson 5) (Ellis, Salming) 11:09
2. Colorado, Andruff (6) (Lefley) 11:50
Penalties — None.
Second Period
3. Toronto, Boutette (6) (Jones, Butler) 13:26
4. Toronto, Jones (2) (Butler) 17:50
Penalties — Sittler (Tor) 8:21, 17:17.
Third Period
5. Toronto, Sittler (7) (Ellis) 3:01
6. Colorado, Gardner (13) (Paiement) 6:01
7. Toronto, Sittler (8) (Thompson, Ellis) 18:48
Penalties — Paiement (Col) 1:37; Salming (Tor) 4:27
Shots on goal by

Toronto	8	10	6	— 24
Colorado	12	14	15	— 41

Goal — Palmaleer, Toronto; Plasse, Colorado.
Attendance — 9,312.

CLEVELAND 4, DETROIT 3
First period
1. Cleveland, Manery (3) (Hampton, Fidler) 12:19.
2. Detroit, Maloney (3), (Larson, Polonich) 14:56.
Penalties — Joly (Det) 11:05; Stewart (Cle), Libett (Det) 17:10; Detroit (bench) 20.00.
Second period
3. Cleveland, Manery (4), (Marrick, Fidler) 2:00.
4. Cleveland, Hampton (1), (Gardner, Smith) 17:52.
Penalties — Stewart (Cle), Polonich (Det) 2:59; Johansson (Cle) 6:21; Hextall (Det), Ahern (Cle) 10:10; Smith (Cle) 18:40.
Third period
5. Detroit, Lochead (3), (McCourt) 1:51.
6. Cleveland, Fidler (2), (Merrick, Smith) 5:23.
7. Detroit, Plumb (2), (Wright, Ritchie) 13:11.
Penalty — Murdoch (Cle) 9:28.
Shots on goal:

Cleveland	7	10	8	— 25
Detroit	13	15	16	— 44

Goal — Meloche, Cleveland; Rutherford, Detroit.
Attendance — 13,185.

BUFFALO 3, ST. LOUIS 1
First Period
1. Buffalo, Luce (5) (Ramsay, Gare), 3:15.
Penalties — Larose (SL), 3:42; Luce (B), 15:01.
Second Period
No scoring.
Penalty — MacMillan (SL), 11:54.
Third Period
2. St. Louis, Roberts (1) (Berenson, Sutter), 0:4[illegible]
3. Buffalo, Perreault (2) (R. Martin), 5:30.
4. Buffalo, Guevremont (2) (Gare, Luce), 7:22.
Penalties — Luce (B), 1:11; Fogolin (B), 8:56.
Shots on goal:

Buffalo	12	10	6	—28
St. Louis	3	9	13	—25

Goal — Edwards, Buffalo; Stanlowski, St. Louis.
Attendance 11,251.

CHICAGO 5, MINNESOTA 2
First Period
1. Minnesota, Talafous (3) (Jarry, Eriksson), 3:32.
2. Chicago, Boldirev (3) (Mikita, Mulvey), 6:55.
Penalties — Harrison (C), 2:59; Mulvey (C), 4:17; Maxwell (M), 6:26; Kelly (C), 6:47; Jensen (M) (major), Mulvey (C), 18:25.
Second Period
3. Chicago, Wilson (3) (Murray, Kelly), 7:43.
4. Chicago, Rota (4) (Savard, Russell), 8:46.
Penalties — Savard (C), 3:34; Beverley (M), 5:49; Boldirev (C), 10:46; Sharpley (M), 13:15.
Third Period
5. Minnesota, Jarry (4) (Young, Talafous), 8:50.
6. Chicago, Wilson (4) (Tallon), 19:18.
7. Chicago, Koroll (2) (Mikita, Wilson), 19:12.
Penalties — None.
Shots on goal:

Chicago	10	4	9	—23
Minnesota	9	8	5	—22

Goal — Esposito, Chicago; LoPresti, Minnesota.
Attendance 11,185.

PHILADELPHIA 3, WASHINGTON 1
First period
1. Philadelphia, Clarke (3), (Leach) 14:59.
Penalties — Forbes (Wash) 0:26; Dean (Pha) 3:07; Riley (Wash), Dupont (Pha) (majors) 19:00.
Second period
2. Washington, Meehan (3), (Sirois, Green) 1:27.
3. Philadelphia, Barber (8) (MacLeish) 14:20.
Penalties — Bridgeman (Pha) 0:15; Holmgren (Pha) (major), Picard (Wash) 2:33; Dornhoefer (Pha) 6:41; Bladon (Pha) 8:24; Watson (Wash) (minor, major), Bridgeman (Pha) 19:05.
Third period
4. Philadelphia, Clarke (4), (Kelly, Leach) 3:47.
Penalties — None.
Shots on goal:

Philadelphia	11	12	16	— 39
Washington	4	8	12	— 24

Goal — Stephenson, Philadelphia; Wolfe, Washington.
Attendance — 18,130.

PITTSBURGH 3, NY ISLANDERS 4
First period
1. NY Islanders, Parise (5), (D. Potvin) 6:02.
2. NY Islanders, Bossy (7), (Trottier) 12:46.
3. Pittsburgh, Owchar (2), (Burrows, Larouche) 19:36.
Penalties — None.
Second period
4. NY Islanders, Harris (2), (D. Potvin, Bourne) 1:00.
5. NY Islanders, Nystrom (4), (Drouin, Hart) 6:18.
6. Pittsburgh, Malone (6), (Anderson, Cossette) 10:33.
Penalty — Harries (NYI) 11:42.
Third period
7. Pittsburgh, Malone (7) (Schultz, Cossett) 7:24.
Penalties — None.
Shots on goal:

Pittsburgh	6	15	8	— 29
NY Islanders	16	9	8	— 33

Goal — Herron, Pittsburgh; Resch, NY Islanders.
Attendance — 15,317.

NY RANGERS 4, LOS ANGELES 3
First Period
1. Los Angeles, Apps (1) Dionne, Sargent) 4:25.
Penalties — Kozak LA; Awrey NYR 4:10; Wilson LA 12:58; Vadnais NRY, Wilson LA 9:37.
Second Period
2. Los Angeles, Murphy (6) Williams, Goring) 3:15.
Penalties — Vadnais (NYR) 2:35; Gosselin (NYR) major; Wilson (LA) minor; major 15:49.
Third Period
3. NY Rangers, Deblois (2) (Hickey, Esposito) 8:45.
4. Los Angeles, Dionne (6) (Goldup, Apps) 18:43.
Penalty (R) Murphy (LA) 16:34.
Shots on goal by

NY Rangers	10	6	16	—24
Los Angeles	10	10	15	—35

Goal — Davidson, NY Rangers; Vachon, Los Angeles.
Attendance — 12,215.

WINNIPEG 31, B.C. 21
First quarter
B.C. — Field goal, Passaglia, 20 yards, 4:53.
Winnipeg — Field goal, Ruoff, 30 yards, 11:48.
Second quarter
B.C. — Field goal, Passaglia, 14 yards, 1:52.
Winnipeg — Touchdown, Holmes, 26-yard pass from Brock; Ruoff convert, 3:03.
Winnipeg — Touchdown, Scott, 29-yard pass from Brock; Ruoff convert, 6:30.
Winnipeg — Field goal, Ruoff, 29 yards, 13:23.
Third quarter
B.C. — Touchdown, Bailey, seven-yard pass from Tagge; Passaglia convert, 7:35.
Winnipeg — Single, Ruoff, 26 yards, 11:35.
Fourth Quarter
Winnipeg — Touchdown Washington, 11 yard pass from Brock (Ruoff convert) 1:59.
British Columbia — Touchdown Moss two yard run (Tagge pass to Young for two-point convert) 6:06.
Winnipeg — field gaol Ruoff, 16 yards 12:15.

Winnipeg	3	17	1	10	— 31
B.C.	3	3	7	8	— 21

★ ★ ★

Western Conference

Winnipeg	10	10	6	0	382 336	20
B.C. Lions	16	10	6	0	369 326	20
Edmonton	15	9	6	0	374 320	18
Sask.	15	8	7	0	320 351	16
Calgary	16	4	12	0	241 327	8

Eastern Conference

Montreal	16	11	5	0	311 245	22
Ottawa	15	7	8	0	343 320	14
Toronto	16	6	10	0	251 266	12
Hamilton	15	5	10	0	259 369	10

Next games: Today — Saskatchewan at Edmonton; Ottawa at Hamilton.

Wife of veterinarian denies lookalike hunt

NEW YORK (AP) — Alice Gerard, whose veterinarian husband, Dr. Mark Gerard, is a central figure in the Belmont ringer case, had been in Uruguay, her lawyers said Saturday, but her purpose was not to purchase the horse which eventually set off the scandal.

Mrs. Gerard postponed a meeting with her lawyer, Richard Reisch, Saturday because she was feeling ill. She rescheduled the meeting for Monday morning.

While denying that she spent two weeks in Uruguay to scout for a lookalike for a horse named Cinzano, which Dr. Gerard is accused of substituting for the lesser horse Lebon, Reisch said Saturday:

"I believe her passport will show she was in Uruguay . . . for a very short time." He said he was not certain of the dates, however.

Mrs. Gerard, 40, who lives with her husband in Muttontown, N.Y., hired lawyer Michael Klar on Friday, but her case will be handled by Reisch, a partner in the same Mineola, N.Y., law firm.

Mrs. Gerard's denial was set off by a story in the New York Post which said she had spent two weeks scouting stables in Uruguay, looking for a horse which resembled Cinzano, for which her husband already was acting as a purchasing agent.

Klar said Mrs. Gerard called him after reading the story, "and said it wasn't true — that she did not scout around Uruguay for two weeks to find a horse that looked like Cinzano."

Dr. Gerard was suspended after Lebon won a race at 57 to 1 odds at Belmont Park on Sept. 23. Gerard collected $77,920 on a $1,500 bet that he placed on the horse.

The New York Racing and Wagering Board believes Dr. Gerard substituted a ringer for Lebon, a third-rate Uruguayan race horse. The board suspects the ringer was Cinzano. Dr. Gerard said he destroyed Cinzano shortly after importing him from Uruguay along with Lebon.

Meanwhile, reports grew from Montevideo, Uruguay, that a five-man investigative team there was ready to show that a horse was substituted for Lebon in that Sept. 23 race. The team probably will try to prove the ringer was Cinzano.

WRESTLING
MEMORIAL ARENA
Thurs., Nov. 10, 8:00 p.m.
6-MAN TAG TEAM
KINISKI & MITCHELL & VOLKOFF VS. AVENGER & SHARPE & WILD DON WAYT
Special Referee — Eric Froelich
J. J. DILLON VS. GAMA SINGH
Novack vs. Cody
Renalda vs. Morrow
Tickets on sale at ARENA BOX OFFICE
Ring $4. Res. $3.50. Rush $3. Under 12 $2.50. Rush sold at Door Only.

Vic High perfect

Victoria High girls completed a perfect Greater Victoria volleyball league season Saturday by achieving a perfect record in the season-ending tournament at Vic High.

With final points standings based 50 per cent on league standings and 50 per cent on the tournament, Vic High emerged with a maximum 20 points.

Mount Douglas closed out the season with 16 points after placing third in the tournament and second during the regular season, while third-place Spectrum wrapped it up with 15 points and Belmont took fourth with 14 points.

Fifth-place Reynold wins the right to challenge the fourth place team from the North Island for the right of the eighth and final spot in the Island tournament, at Spectrum Nov. 11-12.

Reynolds finished fourth in tournament play, followed by Claremont, Belmont, Oak Bay, Lambrick Park and Esquimalt.

In final standings, combining tournament and regular-season, Oak Bay followed with 9 points; Parkland 7; Claremont 7; Lambrick Park 6; Esquimalt 4 and Dunsmuir 0.

Vikings bow at Winnipeg

WINNIPEG — University of Victoria Vikings fell victim to Nicolet Inn of the Winnipeg Super Basketball League in an exhibition Saturday, dropping a 90-75 decision.

Rick Watts paced the winners with 38 points, while Billy Loos led UVic with 22. Gary Budd, with 14, and Lorne Dakin, with 11, were other Vikings' scorers.

Vikings connected on 42 per cent from the free-throw line.

Datatechs nipped

Clarence Ramsay was a one-man wrecking crew Saturday as his beck Associates of Seattle nipped Victoria Datatech 97-95 in the Northwest International Basketball League opener for both teams at University of Victoria.

Ramsay netted 38 points, including the winning basket with 1:05 remaining, as Beck sneaked past Victoria. Jody Schmidt chipped in 20 points for the eattle club and Bob Burrows paced the losers with 23 points.

Dave Mulcahy scored 21 points for Vicboria, while Jim Dudderidge added 18.

The same two teams meet again today, 1 p.m., in UVic's old gym.

BECK ASSOCIATES (97) — Clarence Ramsay 38; Rudy Brown 18; Jan Jewitt 4; Jody Schmidt 20; Mark Seils 13; Larry Beck 4.

DATATECH (95) — Bob Burrows 23; Dave Mulcahy 21; Jim Dudderidge 18; Gord Hoshal 13; Paul Armstrong 11; Chris Hall 7.

UBC wins tourney

University of B.C. swept B.C. Olympics, 15-7, 15-9, 15-12, Saturday in the final of an eight-team volleyball tournament at UVic's McKinnon gym.

Earlier, UBC trimmed Esquimalt Athletics in one semi-final, 15-2, 9-15, 15-7, 15-3, while Olympics outplayed UVic Vikings, 15-4, 18-16, 15-8, in the remaining semi.

In consolation play, UVic captured third spot by going the distance to outlast Esquimalt, 6-15, 10-15, 15-7, 15-6, 15-9.

Placing behind the top four in the two-day competition were Namdor of Victoria, fifth; Gonzaga University of Spokane, sixth; Esquimalt Dockers, seventh, and Puget Sound Pounders of Seattle, eighth.

Girls soccer

Results of games Saturday in the Victoria and District Girls' Soccer Association:

Intermediate division — Wildcats 3, Chestnuts 0; Gorge 5, Royals 0; Gordon Head 2, Skyhawks 2.
Senior Section I — Expressors 4, Canadiens 0; Cardinals 4, Saltspring 0; UVic 5, Blackhall Elec. 0.
Senior Section II — Gordon Head 5, Saanich 0; Dynamos 2, Gorge 1; T-Birds 0, Islanders 0.

Gordon Head, Saanich advance

Gordon Head lambasted Victoria 60-0 Saturday in one of two Vancouver Island Peewee Football League semi-finals at Glanford Park. In the other game, Saanich blanked Juan de Fuca 19-0.

The winners meet in the league final next Saturday at 12 noon, with a consolation game between the losers set for 11 a.m. at Glanford.

Steve Hurford romped for five touchdowns in the Gordon Head victory and Mike Reid collected two. Scoring one touchdown each were Tod Fenwick and Cameron Nicol, while Reid booted four converts and Steve Parsons added two.

Wayne Roach, Kegan Doyle and Barry Ross contributed major scores to the Saanich victory with Dan McBride kicking one extra point.

James Bay pads Ellis Cup lead

James Bay Athletic Association did just that Saturday to open up a commanding lead in the Ellis Cup competition for first-division clubs in the Vancouver Island Rugby Union.

JBAA scored seven tries in a 40-12 victory over Oak Bay Wanderers, giving the winners 28 tries over-all in cup play, good for a bulge of 17 over second-place Cowichan, which downed Castaways 18-8.

In the other cup games, University of Victoria Vikings sidetracked Velox 14-7.

Rod Siddock led the James Bay assault with three tries, while Chris Mills, Gary Johnson, Al Foster and Brent Racette picked up one each. Murray Allen booted six converts and Pat Trelawney scored all Wanderers' points with four penalty goals.

Geoff Reid had two tries for Cowichan, while Pete Marsden and Duane Van Eeuwen added one each. Ed McAuley and Al Cross responded for Castaways.

In second-division play, Velox downed Cowichan 17-3 as George del Caspillo scored one try and one conversion; Oak Bay Wanderers overcame Agrarians 18-10; JBAA walloped Powell River 37-9; UVic Norsemen swamped Castaways 35-0 as Al Grey and Gary Grant scored two tries apiece; and Nanaimo downed Royal Roads 32-15 behind Dave Calvert's two penalty goals and one try. Quin Morgan collected two tries for the winners, while Ralph DeFoe had a try, one penalty goal and two conversions for Royal Roads.

ELLIS CUP

	P	W	L	F	A	Pts
JBAA	3	3	0	110	16	28
Cowichan	5	4	1	88	62	17
Oak BLay	5	3	2	82	93	9
Vikings	3	1	2	30	39	6
Castaways	4	1	3	34	89	6
Velox	4	0	4	29	74	5

SECOND DIVISION

	P	W	L	F	A	Pts
JBAA	6	6	0	222	21	12
Oak Bay	6	5	1	120	78	10
Cowichan	6	4	2	89	67	8
Velox	6	4	2	46	68	8
Nanaimo	6	3	3	120	94	6
Norsemen	6	3	3	102	83	6
Agrarians	6	3	3	69	57	6
Powell River	5	1	4	25	83	2
Castaways	6	0	6	22	113	0
Royal Roads	5	0	5	39	197	0

WIN two tickets to a Victoria Cougars Game!
(200 tickets to be won for each home game)
ENTER THE TEXACO RETAILERS' HOCKEY SPECIALS
Next time you drive into a participating Texaco station, collect your voucher with your fill-up, and enter the draw for 2 tickets to a Victoria Cougars home game. Check your local Texaco station for a list of winners. Winners must answer a skill-testing question, but no purchase is required.
VICTORIA COUGARS
NEXT COUGAR GAMES
TUES., NOV. 8, 8:00 P.M. Seattle vs. Victoria
SAT., NOV. 12, 8:30 P.M. Lethbridge vs. Victoria
Memorial Arena
TEXACO
PARTICIPATING DEALERS:
KELLY ROAD TEXACO 2230 Sooke Rd., Victoria
HILLSIDE TEXACO 1595 Hillside Ave., Victoria
HARBOUR TEXACO 10421 Resthaven Rd., Sidney
LAKEHILL TEXACO 4008 Quadra, Victoria
TOWN & COUNTRY TEXACO 3415 Douglas St., Victoria
11-5

Oct. 21 Nov. 21
SANDOWN RACING
EVERY MONDAY, WEDNESDAY, FRIDAY AND SATURDAY
POST 1 P.M. WEEKDAYS 12:30 SATURDAYS
EXACTO OR QUINELLA EVERY RACE - ADMISSION $1.75
MONDAY SPECIAL
$100 HANDICAPPING CONTEST
See you at Sandown
SIDNEY, B.C.

Vancouver Island Coach Lines Racebuses 385-4411

jim tang

EDMONTON ESKIMOS move into Commonwealth Stadium next year and extra-seat requests from current subscribers has club officials projecting a sale of about 32,000 season tickets before they are put on sale for the general public . . . there have been a number of short fields, but an unofficial count shows that 265 thoroughbreds had at least one race in the first eight days of the Sandown Park meeting . . . there was some reverse discrimination at the U.S. Open tennis championships this year. Women were allowed in the men's lounge, but the women's lounge was off limits for the men. It happens in minor sport, too, with discrimination being charged if a league is limited to boys but nothing being said about girls' leagues . . . **Sahalie Country Club** near Redmond, Wash., has made Golf Digest's list of America's 100 top golf courses . . . is isn't the thought here that government should subsidize horse racing, but when millions of dollars are spent promoting various government lotteries, racing has a point. After all, it does contribute many millions to government in pari-mutuel taxes . . . general-manager **Earl Lunsford** of **Winnipeg Blue Bombers,** a smashing fullback with **Calgary Stampeders** in his playing days, is said to be an enthusiastic bird-watcher . . . forward **Rob Tudor** will be quite a find for **Vancouver Canucks** if he turns out to be as good as the first player who made it to the National Hockey League from the little Saskatchewan town of Coupar. If memory serves, Coupar was the place **Eddie Shore** called home before he moved on to better things in hockey . . . Montrealers are hollering about not being able to get Grey Cup tickets, but this year, for the first time ever, the team hosting the CFL final has enough tickets to look after its season ticket holders. Because Olympic Stadium will seat more than 68,000, **Montreal Alouettes** have a ticket allotment of 24,000 and only 19,000 regular subscribers to look after. Last year, when the game was in Toronto, the Argos had only 20,000 Grey Cup tickets for their 35,000 season-ticket holders.

★ ★ ★

PHIL ESPOSITO, a real star but benefitting considerably from expansion, took fewer than 15 full seasons to score 600 NHL goals. But with 186 to go it's doubtful if he will pass **Gordie Howe.** That would take four or five standout seasons and Esposito, nearing his 36th birthday, isn't likely to get the ice time he was given in past seasons . . . Howe scored his first NHL point on Oct. 9, 1946, and that was before 118 of the 153 players listed on World Hockey Association rosters were born. And he is still adding to a point total which now exceeds 2,300 . . . things could have turned out quite differently in the American League this season if **Toronto Blue Jays** hadn't turned down a chance for a trade which would have sent veteran righthander **Bill Singer** to New York Yankees for rookie lefthander **Ron Guidry.** The Blues had no way of knowing Singer could come up with a sore arm, which kept him inactive for almost the complete season . . . **Black Jack Stewart.** who will be remembered by old-time hockey fans as one of the game's toughest defenceman, was presiding steward at Mohawk Raceway this season and horsemen found him just as uncompromising as he was at hockey . . . a divorced couple went to court in Long Island recently to settle the matter of who owned prior rights to a pair of season's tickets. The judge ruled they would have to take turns watching the **New York Islanders** . . . Philadelphia sportswriter **Stan Hockman** has something to explain in his charge that **Howard Cosell** struck him four or five times during an altercation on a flight between Los Angeles and New York. Anyone who lets Cosell get in more than two strokes has to be the ultimate pacificist . . . there's a report that other World Hockey Association clubs chipped in about $150,000 to help **Cincinnati Stingers** sign **Robbie Ftorek** and keep the colorful little centreman in the league. It's said that Ftorek got $30,000 for signing a six-year contract calling for $900,000 . . . **Billy Reay,** who got a classless dismissal as coach of **Chicago Black Hawks** last season, has an executive job in Chicago with a container company . . . it's always difficult to find the right words when someone loses a friend, and there are a lot of people who would like to find them to say about **Carl Pedersen.** I can't, but those he left should know there is genuine sorrow among those who knew him. He never sought personal recognition for his contribution to sport in this town, but he was appreciated . . .

★ ★ ★

VICTORIA CURLING CLUB is looking into the possibility of hosting the 1979 Canadian junior championship but may have lost some of its enthusiasm after learning that the host club is expected to turn over its facilities without charge . . . **Pamela North,** sister of pro-golfer Andy North, changed directions completely when she got married this year. She's now **Pamela South** . . . and anyone having trouble breaking even at Sandown Park is advised to get in touch with **Nancy Baker.** All she needs is the overnight entries and a husband to give her a number. At Exhibition Park a few weeks ago she decided **Scots Rule,** because of her Scottish ancestry, would be a good horse to bet in the fourth race Exactor. Stuck there and with time running short, she asked Norm to give her a number between one and 10. The answer was a disgusted 10, but that feeling changed when Scots Rule, paying $68.40 won the race and Nancy hauled in a $370.50 return for her Exactor ticket . . . best of luck to **Reg Reynolds** who has gone off to help put out the Sportcaster after five fine years of service on the Colonist sports staff . . . **Ralph Baker** is now the former director of finance for the attorney-general's department, having retired during the summer. The word is that he's getting his money's worth at Royal Colwood . . . kickers in the Canadian Football League are at least the equal of their National Football League. Going into saturday's games, CFL placekickers had missed only one convert — the try was blocked — in 242 chances and six punters, led by Hamilton's **Ken Clarke** at 46.8 yards, were averaging more than 42 yards . . . old-time hockey fans who used to watch the Northern Saskatchewan senior hockey league in the days when **Saskatoon Quakers, North Battleford Beavers** and **Prince Albert Mintos** were providing great hockey, will be sorry to hear about the death of **Hobb Wilson.** He was a standout defenceman for the Quakers for many a season . . . if you happen to have a wife who is hung up on antiques and is spending more on them than seems practical, a quiet well-timed comment that it takes one to know one just might have the result you'd like.

NANAIMO INVITATIONAL WINNER Major Hike, with Dale Manning up and groom Laurie Mascherie at head, join post-race festivities at Sandown Saturday. Mayor Frank Ney of Nanaimo, with trainer Wayne Isbister of Victoria at his left, presented Bathtub Trophy to owners Mr. and Mrs. George Harknett of Victoria.

Rusty Scupper wins feature

By STAN COOPER

● Form chart. Page 17 — Handicap. Page 16

Saturday was strictly a day for favorites at Sandown Park.

Top choices of the 5,062 fans who crowded into the Sidney strip finished first in six of the nine races and nabbed place money in another, resulting in some of the lowest payoffs in the first half of the 19-day meet.

That didn't deter the bettors though as they poured nearly $305,000 through the mutuels for the highest handle at Sandown excluding the final two days of the 1976 meet, the Rememberence Day card and the Au Revoir.

Most of the fans had little doubt about the order of finish in the feature, the Sandown Special handicap for three-year-olds, and the combination of Rusty Scupper to Good Manager returned only 4.40 be the lowest payoff in Sandown thoroughbred history.

Rusty Scupper, second to Pickle Pie in the Times handicap a week ago, led from wire to wire in the mile-and-70-yard test and returned $3.60, $2.60 and $2.40. Good Manager, owned by the Jawl Brothers of Victoria, finished four lengths back and Lucky Times finished third.

Rusty Scupper, trained by Cy Anderson of Vancouver, is owned by the R. J. Bennett family of Kelowna.

Good Manager, winner of his previous two starts, paid $2.50, and $2.30 and Lucky Times returned $3.

"The only way we were going to lose was to have the oak tree fall on us," said a smiling Andy Smith, who also rode the popular Johnny Two Dance to victory in the fifth race.

It was much closer in the previous race, the City of Nanaimo Invitational for three-year-olds and up.

Victoria-owned Lucky Gary jumped to an early lead in the mile event and hung on until the final few strides when Major Hike, the odds-on favorite, mounted her classic charge to win by a neck, with dark Summer third in the five-horse field.

"That was more her type of race," said owner George Harknett of Victoria, who had watched his four-year-old mare finish third in the feature last weekend at six and a half furlongs.

Harknett said he expected that Fraser McColl's Lucky Gary would set the pace and credited jockey Dale Manning with riding a fine race.

Major Hike, winner of five stakes races in 12 starts this year, will be entered once more this meet, Harknett added, either in the Yellow Ribbon Handicap on Friday or the Vancouver Island championship on Nov. 19.

"I'll make up my mind by Tuesday on that," Harknett said.

Other favorites to reach the winner's circle were My Son Eclipse in the first; Crafty Crusader in the third and Kim's Fancy in the fourth.

Longshot Cheetah Child, nearly 7-1, returned the top payoff of the afternoon, $14.60 in the second, while the combination of Kim's Fancy and Crime Fighter returned the top quinella price of $41.70.

Favorite Barbie Baby lost out to Vancouver-visitor River of Ice in the finale when Randy Dailey, leading rider here in 1976, rushed the four-year-old gelding to a two-length victory his first win of the meet.

It was the third consecutive win for River of Ice, who won his last two starts at Exhibition Park and earlier was a winner with world-famous Willie Shoemaker up earlier in the season at Vancouver.

Smith and apprentice Don Frazier each won two races Saturday and Jesus Munoz, up on Hardly Fair, moved to within three of leading jockey Danny Williams in total wins. Williams was shut out of the winner's circle for the first time in the meet but still has 14 winners.

BREAKAGE . . . Saturday's crowd was tops of the meet and exceeded only by opening day (5,436) and Remembrance Day (5,89€) last year . . . Handle was up about $25,000 over the corresponding day last year . . . two races headline Friday's program, the **Yellow Ribbon** for fillies and mares and the **Vancouver Island Futurity** for two-year-olds . . . **Mayor Frank Ney** of Nanaimo decorated the winner in the seventh race and presented a trophy bearing a bathtub and official bathtub-race hats to the Harknetts . . . favorite **Judy's Balladier** ran fourth in the second race and **Lee's Craig Seven,** also owned by **McColl,** was edged for place money in the sixth by **Boundary Girl** . . . racing resumes Monday at 1:10 p.m.

Heather Sparks win

Heather Campbell scored five goals Saturday to lead Castaways past Hobbits 9-2 in one of five Island Women's Field Hockey association games.

Elsewhere, Sanderlings edged Rebels Red 3-2; Sailors blanked Rebels Gold 2-0; University of Victoria outdistanced Rebels 7-1 and Cowichan shut out Evergreen 4-0.

Sandy Ferguson and Robin Clarke added two goals each to Castaways' lopsided win, while Deanna Daniels and Marina Powell replied for Hobbits.

Heather Docherty, Larry Toone and Brenda Young divided scoring for Sanderlings as Gail Robb and veteran Nancy Brown scored for Rebels Red. In Sailors' win, Wendy Page and Susan Bragg had one goal each.

Judy Gallagher and Marg Luff scored two goals each to lead Cowichan past Evergreen.

Johnny D. wins

LAUREL, Md. (AP) — Johnny D., ridden by sensational 17-year-old jockey Steve Cauthen, unleashed a burst of speed leaving the backstretch and coasted to victory Saturday in the $200,000 Washington, D.C., International at Laurel race course.

The three-year-old gelded son of Stage Door Johnny, owned by Dana S. Bray Jr. of Twins Falls, N.Y., and representing the United States, ended France's four-year dominance of the International.

The Virginia-bred Johnny D., who opened up his lead to as much as 10 lengths entering the stretch, scored by 2½ lengths over Ogden Mills Phipps' Majestic Light, ridden by Sandy Hawley of Mississauga, Ont., and the 5-to-2 second choice who made a belated stretch run in the 1½-mile turf test.

Nelson Bunker Hunt's Exceller, the 3-to-2 favorite representing France, rallied to finish third in the field of eight, but was 14 lengths behind Majestic Light.

Following Exceller were New Zealand's Balmerino, Crow of France, Monseigneur, Vigors of the U.S. and Great Contractor, also of the U.S.

Italy's stateff was scratched earlier Saturday because of a tender foreleg injured when he was vanned here last weekend.

THE DOUBT IS OUT
30-DAY 100% POWER TRAIN WARRANTY ON ALL 1972 and NEWER USED CARS and TRUCKS

CARS

1969 DART 4-DOOR SEDAN $1388
Value here.

1975 FIAT 128 4-DOOR $2388
Mileage anyone?

1976 ROYAL MONACO 2-DOOR HARDTOP $3988
Check replacement cost.

1975 CAPRICE ESTATE WAGON $3988
Ideal family wagon.

TRUCKS

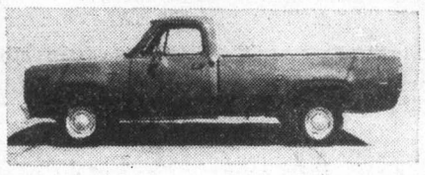

1976 D100 PICKUP $4188
Low mileage.

1975 D500 FURNITURE VAN $7388
Ready for work.

1972 INTERNATIONAL WITH CANOPY TOP $2488

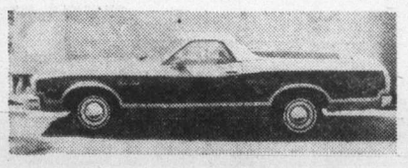

1973 FORD RANCHERO SQUIRE $3388
A rare one.

NO DOWN PAYMENT ON APPROVED CREDIT

3 YEARS OF OIL CHANGES AS PER MANUFACTURERS SPECS.

VICTORIA DODGE CHRYSLER ON YATES

HOURS: Mon.-Fri. 9-9, Sat. 9-5
819 YATES ST. 384-8174
(Dealer Lic. No. D-00867A)
11-6

Available for Viewing
SANDPIPER CORONADO 35
Centre Cockpit — Aft Cabin. 10'6" Beam. 6'2" Draught. 30 HP Faryman Diesel, Wheel steering. Sounder, V.H.F., Full Elec. Power Sys. Pressure System for hot and cold water. Shower, Alcohol Stove and Oven, Sleeps 2 Fwd., 2 in Aft Cabin, 2 in Salon. A fully equipped sail cruiser
$69,500.00
CEDAR GROVE MARINA AND SALES LTD.
1955 Swartz Bay Rd.
Sidney, B.C.
11-4 656-2580

BOLEN BOOKS
1978 Guiness Book of World Records
with added Canadian section
Autographed copies, by Norris McWhirter, Editor, available Tuesday afternoon, November 8. Come in for your autographed copy or reserve by phone.
Hillside SHOPPING CENTRE
595-4232
11-6

SUSSEX SQUASH COURTS
740 DISCOVERY ST.
New Members Welcome
478-5501 (V. Horton)
385-7402 (J. Lubenich)
"Vital People Play Squash"

RED, WHITE and BLUE
Leaves the Choice to You.

RED — CUSTOM CARE SERVICE "The Very Best" Professional perfection — cleaning, pressing and minor repairs

WHITE — EASY CARE SERVICE "Steam-Air Finish" Professional care for those items you usually wash at home

BLUE — CLEAN ONLY "Bulk Cleaning" Professional cleaning by the pound or by the garment

CHOOSE THE SERVICE YOUR GARMENT REQUIRES —

One HOUR "MARTINIZING" CERTIFIES THE MOST IN DRY CLEANING

8 LOCATIONS TO SERVE YOU!

Firestone®
ELECTRONIC TUNE-UP
Includes: New plugs, new points, new condenser, new rotor. We also adjust timing and carburetor, lubricate heat riser valve. Check distributor cap, cooling system, hoses, spark plug wires, coil, PCV valve, air filter and gas line filter. Labour included.

4 CYL. $34.95 6 CYL. $39.95 8 CYL. $44.95
MOST CARS

Firestone® BATTERIES
FOR FAST WINTER STARTS, SEE OUR SUP-R-CHARGE (LOW MAINTENANCE) BATTERY ALONG WITH THE REST OF OUR LINE-UP.

Firestone® Stores
USE OUR Firestone® CREDIT PLAN OR . . .
2882 DOUGLAS ST.
AT GARBALLY AT BURNSIDE
385-1404
ALSO IN NANAIMO AND COURTENAY
® Reg'd T M — Firestone Canada Ltd — Reg'd User
11-5

It's rival's turn says den Uyl

Dutch coalition flops

THE HAGUE (Reuter) — Queen Juliana began talks with party leaders Saturday in an attempt to resolve the Netherlands' five-month search for an acceptable government.

Labor party Premier Joop den Uyl, who admitted failure Friday in a 163-day attempt to forge a centre-left coalition with the Christian Democrats, said the major rival party now should try to form a cabinet.

Political observers said the next logical step in the crisis would be an effort to form a centre-right government of Christian Democrats and Liberals.

As the queen conferred with political leaders, den Uyl received a standing ovation at a Labor party congress in the Hague.

"The struggle for a progressive cabinet is not over, but it has reached a turning point," he said. "it is now the turn of the Christian Democrats to take the responsibility for trying to form a cabinet, with Labor in opposition."

But, the premier said: "If that doesn't come, we shall be ready to accept our responsibility and govern as a minority."

Den Uyl's negotiations broke down over the choice of ministers from Christian Democratic ranks.

Labor, which gained 10 seats in a general election last May, is the biggest party in the lower house of parliament with 53 seats. The Christian Democrats, led by former justice minister and Vice-Premier Andreas van Agt, have 49. The Liberals have 28.

Political observers said Labor leaders now obviously are hoping van Agt would fail to form a government with the Liberals, leaving the way clear for Labor to govern as a minority.

Bomb blast, shooting Kill four in Lebanon

BEIRUT (Reuter) — Four people, including the six-year-old daughter of a prominent lawyer, were killed in a bomb blast and a separate shooting incident Saturday, Lebanese security sources said.

The girl and a passerby were killed when a dynamite charge exploded in front of the child's home in West Beirut, the sources said. Her mother and father, Abdul-Haamid el-Ahdab, were taken to hospital for treatment of minor injuries.

Ahdab, a Moslem lawyer, has repeatedly criticized left-wing and Palestinian politics in articles for right-wing newspapers here.

The sources said at least two men were killed when armed men attacked their car in the Koura district of northern Lebanon.

The two men, the source said, were supporters of the Syrian Social National party, a mainly Christian party.

Income tax specialist escapes via asterisks

WASHINGTON (UPI) — Irwin Schiff, who is not to be confused with either H. or R. Block, the income tax specialists, claims to have developed an easy new method of coping with Form 1040.

He fills in the blanks with asterisks.

The little stars are entered on lines 9 through 15c and other appropriate places in lieu of figures on wages, dividends, interest, tips and capital gains that might have been received.

This is Schiff's way of telling the Internal Revenue Service to go fly a kite.

But do not write to him in care of the Birmingham jail, Leavenworth or any other slammer where folks who get funny with the IRS are apt to end up.

Write to him in care of his Hamden, Conn., insurance office.

Although he says he has paid no federal income taxes since 1973, Schiff, 49, has yet to spend a single day behind bars, and doesn't expect to.

This week he flaunted it under their very noses by scheduling a news conference on the IRS' front steps.

How has Schiff gotten away thus far with filing asterisk-spangled tax returns?

He contends the government requires payment in "dollars," whereas the stuff that passes for currency these days is something else.

"What the government calls money comes in the form of Federal Reserve notes that are not backed by anything of value — not gold, not silver, not even red tape. They are worthless."

His second line of defence is the Fifth Amendment. This is where the asterisks come in. They refer to footnotes that he writes along the margins of his tax returns. The explanation he gives goes like this:

He does not understand either the tax laws or the tax forms. Yet to sign a return is to declare that it is true and correct. This means that if he uses real figures he might be committing perjury. So he invokes constitutional protection against self-incrimination.

Winners of THE BEAVER $250 SHOPPERS' SPREE ON A Woodward's FOOD FLOOR

Oct. 3 Draw
Mrs. Betty Morrison
Victoria, B.C.

Oct. 17 Draw
Mrs. G. Alpough
Victoria, B.C.

NAMES in the NEWS

Lack of sex 'no reason' for divorce

Mrs. Diane Dowden, 34, sued her husband for divorce on grounds he made love to her only once a month. This made her frustrated and tense, she said. This week three judges of the London appeal court told her this was not sufficient reason for divorce.

□

External Affairs Minister **Don Jamieson** visited Canadian troops serving as peacekeepers along the Suez Canal Saturday and then returned to Cairo for talks on ending the conflict they police. Jamieson and Foreign Minister **Ismail Fahmi** discussed the changes of reconvening the Geneva Middle East peace conference to end the Arab-Israel conflict as well as prospects for increased Canadian aid to Egypt.

Jamieson
. . . visiting Egypt

□

U.S. Senator **Lowell Weicker** married **Camille Butler**, his former appointments secretary, Saturday, in a brief ceremony in New York.

□

Jacques Nevard, public relations director of the New York City Transit Authority, jumped to his death from his 13th floor office amid reports he was under investigation for expense account abuses, police said.

□

A tribute to ailing Senator **Hubert Humphrey** will feature a $1,000 a plate dinner in Washington to launch a $20 million fund-raising drive for an institute in Humphrey's name at the University of Minnesota, it was announced Saturday.

□

A U.S. justice department investigation showed that Senator **James Eastland** received more than $5,000 in illegal corporate campaign contributions in 1972, according to the Jackson Clarion-Ledger in Mississippi.

□

The world's oldest Roman Catholic archbishop, **Edward Howard**, awoke Saturday on his 100th birthday feeling fine, but planning to take it easy in preparation for an official celebration in Portland, Ore., Monday that will include a videotaped message from the Pope.

□

A year and a half after the so-called Mormon will of **Howard Hughes** was left in a church office in Salt Lake City, trial begins in Las Vegas Monday to determine whether it is valid. The trial will attempt to establish whether the document left by gas station operator **Melvin Dummar**, named as a beneficiary, was really the last will and testament of the billionaire recluse.

□

A conservative Danville, Va. Lawyer and member of the venerable Carter family of Virginia is mobilizing relatives to quash claims that President **Carter** may be a kinsman. "The Georgia scalawag that occupies the White House is now trying to claim kinship with the Carters of Virginia," wrote **John Wesley Carter**. "I am in favor of marshalling the Carter clan of Virginia to shoot down this claim before it gets off the ground.

□

Christine Jorgensen, whose widely publicized surgery in 1952 was one of the first sex change operations, has lost — at least for the time being — a legal effort to get better treatment for the movie based on her life. A Los Angeles judge tentatively dismissed a $5 million suit filed by Miss Jorgensen.

□

Actress **Nanette Fabray** was reported making progress in Los Angeles Saturday in her recovery from a concussion sustained when an elephant knocked her to the ground during filming of a movie.

□

A man accused of going on a drunken horseback ride on Halloween night and refusing to take a breathalyzer test when stopped by police may lose his driver's license for six months. **Archie Ray Lunsford**, 42, faces a court hearing in Yadkinville, N.C. on the charge of riding his Appaloosa, Peanut, while intoxicated.

THINK ABOUT SAANICH

ELECT
VANTREIGHT

Geoff Vantreight is genuinely concerned with the future of Saanich.
Geoff Vantreight is 53 years old, and has been a resident of Saanich since birth. His family has farmed continuously in Saanich for 93 years.
Geoff is sincerely interested in the proper growth of Saanich, is not affiliated with any group or association with special motives, is willing to dedicate the proper time and ambition to the Municipality of Saanich.
Geoff has been a member of the Saanich Police Board for the past 3 years.
Geoff Vantreight is a successful farmer, businessman, and sportsman. He cares about Saanich. He asks for your vote for Alderman on November 19th.

THINK ABOUT SAANICH

INSERTED BY VANTREIGHT FOR ALDERMAN COMMITTEE

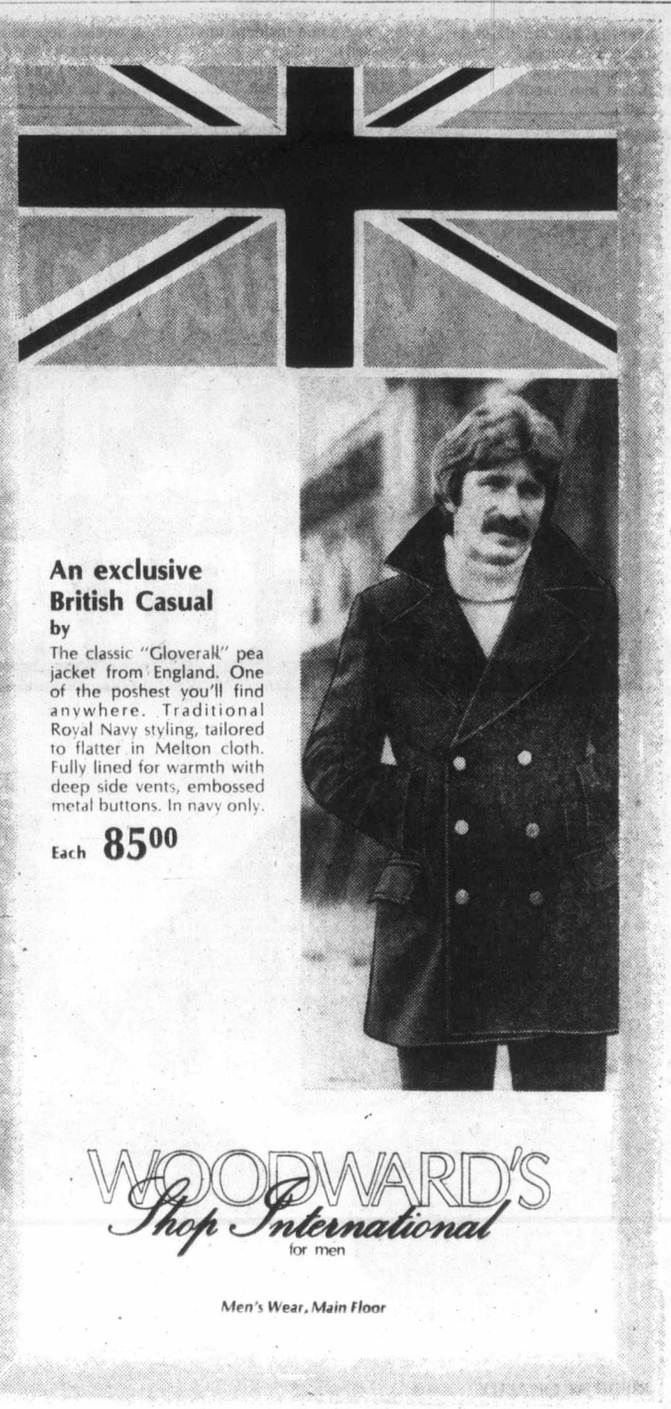

An exclusive British Casual by

The classic "Gloverall" pea jacket from England. One of the poshest you'll find anywhere. Traditional Royal Navy styling, tailored to flatter in Melton cloth. Fully lined for warmth with deep side vents, embossed metal buttons. In navy only.

Each 85.00

WOODWARD'S Shop International for men

Men's Wear, Main Floor

VICTORIA DODGE CHRYSLER

SPECIAL PURCHASE OF 1977 DODGE ASPEN AND VOLARES

We purchased a group of CHRYSLER Lease Cars

NOW YOU CAN SAVE MORE THAN EVER

ALL AT ONE LOW PRICE $4900

ALL CARS CARRY BALANCE OF NEW CAR WARRANTY

EXAMPLE
1977 DODGE ASPEN 4-DOOR CUSTOM SEDAN
Stock No. 1716A
Vinyl Roof, 225-6 cylinder engine, power steering, power brakes, rear window defroster, AM radio, deluxe wheel covers and much more.
NOW ONLY $4900

EXAMPLE
1977 VOLARE CUSTOM 2-DOOR SEDAN
Stock No. 1718A
Features canopy vinyl roof, 225-6 cylinder engine, power steering, power brakes, body side mouldings, AM radio, white sidewall tires and much more.
NOW ONLY $4900

FIRST COME FIRST SERVED

DON'T MISS THEM

BANK FINANCING
No Down Payment on Approved Credit
• 3 YEARS OF OIL CHANGES PER MANUFACTURERS SPECIFICATIONS

11-3

VICTORIA DODGE CHRYSLER
819 YATES ST. HOURS: Mon.-Fri. 9-9, Sat. 9-5 PHONE: 384-8174 Dealer Licence No. D00867A

The Victorian closes, 100 put out of work

The owner of the Victorian newspaper announced Friday that the paper was finished, putting about 100 persons out of work. Besides 95 editorial, production and sales staff, six pressmen at Dow Print Ltd., an offset press on David Street in Victoria, were affected by the annoncement.

About 600 news carriers were also out of luck.

The end of the thrice-weekly paper was unexpected, and was described by a staff member as a "bombshell . . . from owner John Damgaard."

Damgaard left Victoria on Friday for the weekend and could not be reached for comment.

Damgaard announced to staff members at 11 a.m. Friday that the paper was finished, Victorian reporter Maury Gwynne said.

But Ernie Dow, foreman at Dow Print Ltd., which printed the paper, said he learned about the demise of the paper on Friday afternoon, on the radio.

"I worked the night shift, and I got home at 7:30 in the morning. When I woke up around noon, that's what greeted me on the radio."

Dow said Damgaard had not contacted any of the pressmen to tell them of his plans to close the newspaper.

Although Dow Print has other "small" jobs, Dow said, he was uncertain about the future of the press.

Victorian general sales manager Lorne Whyte said Friday that editorial and sales staff would meet that night and "all through the weekend" to try to salvage their jobs, possibly by starting a new paper.

"We're going to try to sit down and make a decision as to where we go from here. After all these years we put in, we're not going to let it go now," Whyte said.

A staff member said the problem now was finding the capital to start a paper.

Whyte said the decision to close the operation was "John Damgaard's personal decision."

He said that Damgaard informed him of the paper's impending death on Thursday afternoon, at a meeting in the office of Damgaard's accountant, George Shellenberg.

Asked if financial problems contributed to the paper's demise, Whyte said: "Ask John Damgaard, ask his accountant or his lawyer."

Victorian photographer Jim Ryan said: "I was out (Friday) doing some pictures, and they phoned me, and they said, 'Don't take any more pictures!' So I went in, and that was it."

A group of businessmen, including former Victoria mayor Peter Pollen, had been negotiating to buy the paper, but the deal fell through.

The Victorian started about nine years ago as the giveaway Victoria Shopper, and then became a weekly newspaper, the Victorian.

During the Victoria Press strike-lockout, from December, 1973 to May, 1974, the Victorian expanded to three editions a week, publishing Mondays, Wednesdays and Fridays.

During the Victoria Press shutdown, the Victorian's main rival was the Victoria Express, a thrice-weekly organized and run as a co-operative venture by employees of Victoria Press which publishes The Daily Colonist and The Times.

The Victorian increased its staff in a drive to achieve higher standing in the community while it engaged in a long, costly and losing battle against unionization. Its distributed circulation grew to about 77,000.

Cruddy, with pitiful pay, but friendly workplace

By PAUL BENNETT
Colonist Reporter

Conditions were cramped and dingy, the work arduous and the pay pitiful.

But, when I first came to Victoria in late 1975, I was glad of the job offered me at the Victorian newspaper, even if it was temporary.

Operating out of a partly-condemned three-storey red-brick building at Government and Herald, the Victorian was, despite the disadvantages, a friendly place to work.

Certainly there was more brainstorming among its handful of $1,000-a-month reporting staff than on many a large metropolitan daily.

And, in spite of John Damgaard's paternal attitude to his staff, or perhaps because of it, you felt you were among friends no matter which department he was walking through in the course of getting to and from the newsroom.

The Victorian was probably the city's longest-lived "alternative" newspaper to the two established dailies and was kept in existence for as long as it was largely by the fat Friday real estate section that was wiped out early this year when the Greater Victoria Real Estate Board brought out its own free-circulation weekly information sheet on new home listings.

The highlight of my mercifully brief stint at the Victorian was trying to cover by listening to the radio the Dec. 11, 1975 election which saw David Barrett's NDP government defeated.

As we left by dawn's early light, photographer Jim Ryan tripped over a bucket of horse manure left by the Victorian's front door. Someone must have thought the coverage was biased.

I've worked in some pretty cruddy newspaper offices in my 19 years in this business, and the Victorian easily took the cake for the worst conditions.

Still any newspaperman worth his salt regrets the passing of one of their number and I wish those former colleagues of mine the best of luck in their efforts to refloat the ship.

Unions must strike out strikes—author

Strike-happy Canadian labor unions will almost certainly have to accept some kind of industrial democracy in the future, author and editor Walter Stewart told University of Victoria political science students on Friday.

Stewart was in Victoria to promote his latest book, Strike, an examination of the way that Canadian labor unions and management have viewed the strike as a bargaining weapon. "The strike has always been the workingman's best friend, but that may no longer be so," Stewart said.

Instead of being a weapon of last resort, it has become part of a highly-ritualized bargaining process, in which both labor and management begin with unrealistic bargaining positions and threaten each other with various ills, then proceed through conciliation of some kind to the final confrontation after which they settle for something which they knew they would get all along," Stewart said.

In 1950, about one out of every 50 labor-management confrontations ended in a strike, but by the early 1960s the number was about one in 12.

Other nations have much better records, Stewart said, and history has much to do with it. Austria, for instance, a country with about one-third Canada's population, lost 8,000 man days to strikes last year, compared with about nine million lost man-days in Canada.

Austria's economy is kept in balance by a labor, government and management council which reviews bargaining demands, and although it is not a statutory body, "social suasion" gives the council's decisions the force of law, Stewart said.

The reason that labor relations in Austria are so balmy is that industrial strife between the wars left the country open to a takeover by the Nazis and 17 years of German occupation. That memory is still strong in Austria, and gives both sides incentive to bargain together.

Similar situations prevail in many other European countries, said Stewart, who is editor-in-chief of Maclean's magazine.

"They have learned that if you sink one end of the boat, water will porbably seep into the other end."

Tri-partiism, the philosophy behind a labor-government-business group for Canada, has so far failed because the groups which would make it up are unrepresentative, Stewat said.

rb auction

MAJOR UNRESERVED EQUIPMENT AUCTION

no.1

DATE: Wednesday, 9th November, 1977 — 10:00 A.M.

PLACE: Highway 97 South, 2 Miles South of Weigh Scales, PRINCE GEORGE, B.C.

ON BEHALF OF: Berger & Rainer Contracting Ltd., H. A. Hansen & Associates Ltd. (Sale Site Phone No. (604) 963-7720).

CRAWLER TRACTORS: Cat D8Hs, D7F, IHC TD20B, TD15Bs, Case 1150, Terex 82-40. **WHEEL LOADERS** to 1974: Cat 980B, 966Cs, Timberjack 3000, Hough D100, 80, Michigan 175, Terex 72-81. **CRAWLER LOADER:** 1973 Case 1150. **MOTOR GRADERS:** Cat 112, 12, Wabco 666, 660, Austin-Western Super 500. **PULL SCRAPER:** Cat 80. **TRENCHER:** Davis 500. **SKIDDERS** to 1976: John Deere 740C, Timberjack 550 Line c/w brand new eng. and trans. (approx. $20,000 spent), 6-Clark Ranger 667 Line and Grapple, 664, Mountain Logger ML200. **BACKHOE:** 1971 Hein Werner 12HD Roadster. **FELLER BUNCHERS:** 1975 and 1973 Drott BCL40. **DELIMBER: 1975 Q-M DL75. 15-PICKUPS AND SERVICE VEHICLES** to 1975: Fords, GMC, Kenworth 923 Hiab, IHC Van Truck, Chrysler Newport 4 dr. Hardtop. **TRACTOR TRUCKS:** 1974 Mack R600, 1971 Kenworth W923. **LOGGING TRUCKS AND TRAILERS** to 1974: Kenworth W924s, W923s, Mack R-600s, Pacific P9s, Hayes HD, IHC 4300 Transtars all c/w Peerless or Page and Page trailers. **DUMP TRUCKS:** IHC 4300, FR194, F1850. **FLATDECK:** IHC DF480. **TRAILERS** to 1976: Arnes 20 yd. centre dumps, T/A 14' pindle hitch tilt deck, Peerless Double Drop, Log Trailer, Tilt Deck Equipt., Page and Page Chip. **FARM TRACTOR:** Minneapolis Moline G-706. **LITE PLANTS:** Bemac and Kato Generators. **GEN SETS:** Cats, Elm Bemac, Kato, Generals, Onan. **COMPRESSORS. ATTACHMENTS. LARGE SELECTION OF MISC. EQUIPMENT.**

LATE ADDITIONS:
CRAWLER TRACTOR: IHC TD14. **CRAWLER LOADER:** 1971 John Deere 450 c/w backhoe attachment. **LOADER BACKHOES:** 1971 John Deere 500, 2010 Crawler. **SKIDDERS:** 1971 Clark 666, Timberjack 404, Treefarmer C7. **HYD. EXCAVATORS:** Hein Werner, Drott 40YR Cruz-Aire. **OFF HIGHWAY LOGGING TRUCK:** 1970 Kenworth 848 c/w Willock 40 T Log Trailer. **COAL BOX:** Reliance, to fit Kenworth 848. **HIBOY:** Fruehauf T/A. **FARM TRACTOR:** Massey Ferguson Super 95. **CHIP VANS:** Bealles and Miller. **AUTO:** 1975 Ford LTD 4 dr. Sedan. **TREE-CUTTERS:** 2-Muirhead. **GENERATORS:** 2-Trane Ice Arena Generators.

auction calendar
Nov.17/77 Edmonton, Alta.
Nov. 30/77 SMITHERS, B.C.

Write or phone for FREE Brochure.

RITCHIE BROS. Auctioneers Ltd.

B.C. Dealers Licence No. D01076A

HEAD OFFICE
9200 BRIDGEPORT ROAD, RICHMOND, B.C. V6X 1S1
TELEPHONE (604) 273-7564 TELEX 04-355580

LUNDS
926 FORT ST.

AUCTION
TUES., 7 P.M.
THE CONTENTS OF
TWO HOMES
FOR THE
PUBLIC TRUSTEE

SHERIFF'S SALE

Under and by virtue of a Writ of Seizure and Sale issued out of the Supreme Court of British Columbia, Victoria Registry and to me directed against the goods and chattels of William Diplock, I have seized the following goods and chattels and have instructed Lunds Auctioneers and Appraisers to offer the same for sale by public auction on their premises at 926 Fort Street, Victoria, B.C.

"PORTYAK II" DINGHY 8'5" SWORD FISH (WALL ORNAMENT) 4 EXPENSIVE GUNS RODS & REELS & FISHING EQUIPMENT GOLF CLUBS, BOAT LADDER, COOLER & CONTENTS, ETC.

W. A. Lee
Sheriff
Vancouver Island
Region No. 1

CONTENTS OF PEGGY'S VARIETY SPOT
6726 WEST COAST RD.
SOOKE, B.C.
2 PINBALL MACHINES
VIDEO & FOOTBALL GAMES, COKE MACHINE
CIGARETTE RACK

HOUSEHOLD FURNISHINGS
INCLUDE
COLOUR T.V. SETS
("PHILIPS" — 4 MONTHS)
CHESTERFIELD SUITES
COFFEE-LAMP & OCCASIONAL TABLES
RUGS—LAMPS
BRASS FIRESIDE PIECES
BEDROOM SUITES AND FURNISHINGS
DINETTE SUITES
COMPACT VACUUM
COLOURED & WHITE APPLIANCES
REFRIGERATORS
RANGES
AUTO WASHERS-DRYERS

FOR THE OFFICIAL ADMINISTRATOR
JEWELRY—WATCHES, ETC.

LUNDS AUCTIONEERS & APPRAISERS PHONE 386-3308

Special Offer

FOR PRIVATE PARTY CLASSIFIED ADVERTISERS

Use this handy coupon to place your Classified Advertisement and save money.

Name .....
Address .....
Phone No. .....
Signature .....

FILL OUT AND MAIL TO
SPECIAL OFFER
Victoria Press Ltd.,
P.O. Box 300,
Victoria, B.C.
V8W 2N4.

OR,
DELIVER IN PERSON TO
2621 Douglas St.,
Victoria, B.C.

No. of Insertions ..... Amount Enclosed $.....

Your ad will run as soon as possible upon receipt of this coupon and payment, or please specify consecutive dates:

.....

Classification Number ..... 10 WORDS MINIMUM

10 Words for 1 insertion in The Daily Colonist and Victoria Times: $1.00
10¢ for each additional word.

10 Words for 3 insertions in The Daily Colonist and Victoria Times: $2.50
25¢ for each additional word.

10 Words for 6 insertions in The Daily Colonist and Victoria Times: $4.00
40¢ for each additional word.

Victoria Press Box Charge $3.00 per month.
☐ Replies to be mailed. ☐ Replies to be held for pickup.

All ads must be written in regular classified style, and run on consecutive days.

All real estate, mobile home, rental and business advertising is considered to be commercial advertising and will not qualify for this special offer.

SEND CHEQUE or MONEY ORDER
— NO REFUNDS —

THE DAILY COLONIST AND VICTORIA TIMES

WAREHOUSE FOOD STORES
3475 QUADRA ST.
BURNSIDE PLAZA
877 GOLDSTREAM, LANGFORD

OPEN EVERY NIGHT 'TIL 9, SAT. 'TIL 6
OPEN SUN. 10 A.M. to 6 P.M.

PRICES EFFECTIVE SUN., MON., TUES.
We Reserve the Right to Limit Quantities.

CAULI-FLOWER Fresh Local No. 1. Direct from Vantreight Farm. Each 47¢

Flaming Red EMPEROR GRAPES Lb. 37¢

Duncan Hines Deluxe CAKE MIXES 18-oz. Pkg. 59¢ Limit 2 pkgs. with $5.00 order or over

Hunt's Crushed TOMA-TOES 2 14-oz. Tins 89¢

Westvale Fancy Frozen GREEN PEAS MIXED VEGETABLES WHOLE KERNEL CORN Your choice 2 lb. Bag 89¢

KLEENEX HEAVY DUTY PAPER TOWELS 2 Rolls 89¢

LIBBY'S FANCY TOMATO JUICE 48-oz. Tin 59¢

BREADED VEAL CUTLETS lb. 89¢

Double Smoked Lean PORK PICNICS lb. 69¢

LEAN STEWING BEEF Grade A, Grain Fed. Cubed, lb. 98¢

The Islander

Daily Colonist Magazine

Victoria, B.C., Sunday, November 6, 1977

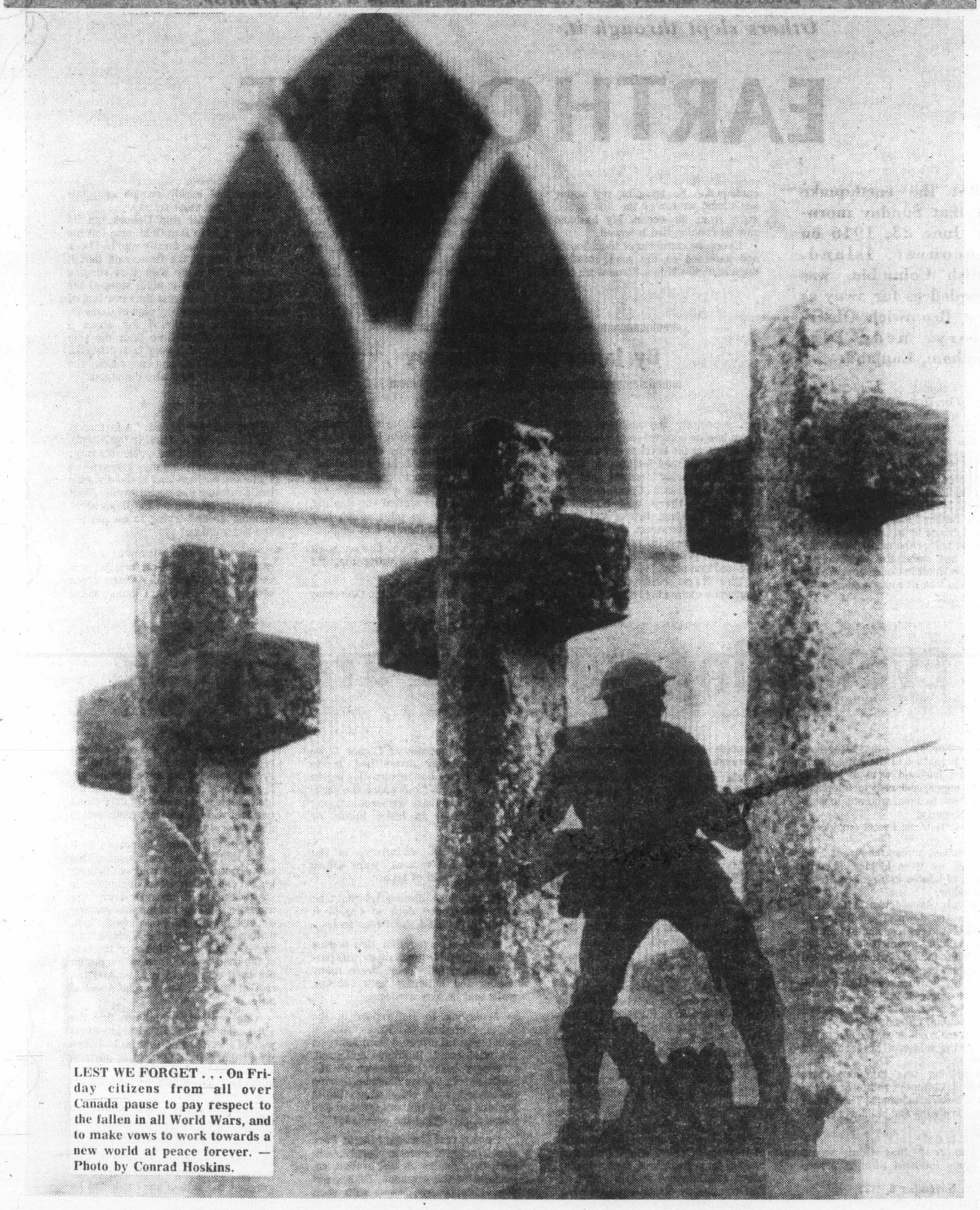

LEST WE FORGET . . . On Friday citizens from all over Canada pause to pay respect to the fallen in all World Wars, and to make vows to work towards a new world at peace forever. — Photo by Conrad Hoskins.

Do you remember Sunday, June 23, 1946?
The time was about 9:30 a.m.
That was the Sunday of the Courtenay, Comox, Campbell River and Alberni earthquake. Actually it was these four areas that suffered the most damage.
Victorians hardly felt it. For some it was a light tremor.
Others slept through it.

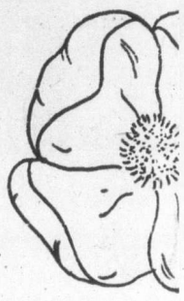

EARTHQUAKE

But the earthquake felt that Sunday morning, June 23, 1946 on Vancouver Island, British Columbia, was recorded as far away as West Bromwich Observatory, near Birmingham, England.

By Janet Jean Downey

The Colonist of June 25, 1946, reported Dr. Ernest A. Hodgson, chief of the seismological branch of the department of mines and resources at Ottawa, said the epicenter of the quake was felt throughout most of the Pacific Northwest. It was thought that the quake was on land, and not under the Pacific. Why then was it not followed by after shocks?

My husband and I and our young son had driven up to Courtenay on the Saturday before the earthquake, June 22. We had spent the night at the Riverside Hotel in Courtenay. We had gone up to look at some property that was for sale.

Everything tumbled around us

Early Sunday morning after having had breakfast in the hotel dining room, my husband went to buy the Sunday paper, and also to telephone the real estate agent who was to show us the property.

My son Bob and I went outside for a walk.

We walked across the street from the hotel, we were looking at some pictures of houses in a real estate office window.

Suddenly the sidewalk started to move up and down. The windows of the real estate office, and in fact the whole building seemed to lean out towards us, then the window cracked with a loud explosion.

Then we heard a sound like rumbling lumber trucks.

The sidewalk and the road seemed to be buckling up and down.

We were frightened. We had never been in the midst of an earthquake before.

Everything was tumbling down around us. Chimneys rolling down the roofs of houses and shops. The sounds of glass breaking and buildings cracking.

What to do?

I had read that tidal waves sometimes followed after a severe earthquake. So grasping my young son's hand we ran up the side street, away from the ocean. My husband saw us running and followed.

Everyone came out of their homes and gathered on the road, most of them in night-clothes. Some were crying, especially the children. After about half an hour we went back down the street to the hotel to get our car.

With a stunned feeling, we drove around Courtenay and out into the country. Between Courtenay and Union Bay there was hardly a chimney standing. Bricks and glass were all over the streets and highway. So were the people, just walking up and down, going nowhere, they said, in dazed confusion.

The huge chimney at the Courtenay elementary school crashed through the two floors causing tremendous damage.

We, the mothers everywhere, thank God, that it had happened on a Sunday.

One wall of the post offce had collapsed. An eye-witness told me of having breakfast in a restaurant, when the chimney fell through the roof onto the stove in the kitchen. In seconds flames shot up to the ceiling. The whole kitchen soon was on fire, and starting to spread into the eating area. Breakfast finished or not everyone rushed out.

★ ★ ★

The Dike road between Courtenay and Comox had to be closed, due to the great cracks in the road. This was a new road. We had gone over it the day before to look at property. We started to drive towards the road, then got out and walked about 200 feet, and saw that part of the road had split open, about five feet wide in places.

One of the worst effects of the earthquake was found on the west side of the Comox Lake. Where there had been a long stretch of sandy beach, about two hundred feet in width, it had completely disappeared, leaving a 45-foot cliff in its place. The following was described in the June 25, 1946 Colonist — "A 30-foot tidal wave swept across Comox Lake, immediately after the earthquake, causing damage to the Comox Logging Company."

An eye-witness at Comox Lake said: "The ground started to shake, then I saw an eruption in the water about half a mile away, it seemed as though there was a hollow in the lake. Then waves began to come, some of 30 feet high." The earthquake (or whatever did it) shifted the floating camps, pulling up piles which had been sunk more than 30-feet deep.

It seemed like there was something under the water that did that damage.

Across the bridge on the Courtenay side, the Government Liquor Store was completely demolished, inside and out. The liquor was flowing in mixed streams from under the sagging door, and there were some trying to collect it in hats, hands or whatever.

Most of the chimneys in the Campbell River area, were either down or in need of repair.

It was also discovered that the provincial police dock at Campbell River had shifted about four feet.

It was reported that two houses had slid off their foundations, and partly down a hill. There were many homes and buildings with cracked walls and broken windows.

According to the report in the Colonist of June 25, 1946: "Alberni was the worst affected community on the west coast. Buildings collapsed, chimneys went either through the roofs, or rolled down the sides tearing off shingles as they went. Walls buckled and the timbers creaked and swayed, terrifying the occupants."

Houses that were on hills or even slight inclines, were in worse condition, than homes on flat ground, especially in the kitchens. Dishes fell out of cupboards, some with such force as to go through windows. Some homes had barely enough unbroken dishes for a meal setting.

The coastal ship Uchuck, on its Sunday trip to Bamfield, also felt the earthquake. One family who had been on the ship at the time, said that it sounded like the ship was running over rocks. The captain stopped the engines while he and the crew looked the ship over for any sign of damage. The shock continued for about a minute. A short time later the ship ploughed through very heavy swells. Navigation lights and buoys along the 35-mile inlet were also damaged.

★ ★ ★

The Colonist quoted: "A farmer in the Bainbridge district, in the Alberni Valley, described the quake this way: "I was just finishing my chores, when I saw the pasture land in the distance begin to wave like ocean swells. Even the cattle grazing on the fields were running around trying to escape the sea-like motion."

One of the most dramatic results of the June 23, 1946, earthquake, was evidenced in Seattle. A huge crack opened in the Big-Four Glacier, on the Cascade Mountain. An eye-witness reported: "The Glacier shifted with a great rumble, I looked across the valley and saw a crack at the top of the ice, which was previously only about two feet wide, I saw it spread open to about twenty feet wide."

There were some humorous incidents told after the earthquake. One was about a minister who was driving his old car to church. Suddenly the car started to buck up and down, the minister thinking his car was gasping its last breath, said to himself, "Ah, a Requiem this day for Shebbie." (it was a Chev.) He pulled over the side of the road, got out, and with a pat on the hood of the old car, walked the rest of the way to church. About a mile.

One gentleman told me that the earthquake had ALMOST changed his way of life. He said that he had been up all that Saturday night at an Irish Wake, and was just all for walking home nice and easy like, for his head was a little light.

Suddenly the road was coming up to meet him, and the trees bending over to catch him, so saying to himself, that perhaps he must have had a little more nourishment than he thought. He decided to go over on the grass at the side of the road, and lie down for a short nap.

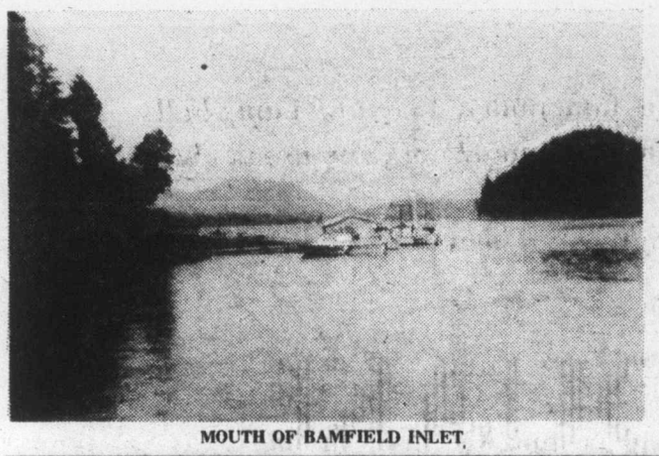

MOUTH OF BAMFIELD INLET

GILLNETTERS moored at Bamfield

IN BARKLEY SOUND

Sockeye Salmon Season

I was returning to Bamfield on the MV Lady Rose after an absence of several years. Against a backdrop of green mountains and the blue waters of Barkley Sound bald eagles were soaring on rising air currents, encircling the fishing fleet below.

The approach to Bamfield Inlet was dotted with scores of gillnet and purse seine fishing vessels, each with hundreds of fathoms of net stretched between red markers, making it difficult for the Lady Rose to negotiate the labyrinth of nets. Zigzagging her way cautiously, she backed and filled when unexpectedly confronted by a long line of white corks marking a net. The red marker buoys were plain to see, but the lines of white corks between the buoys were almost invisible in the choppy sea.

The fishermen were supposed to leave an open channel for navigation by other vessels, but they were competing for good positions and as the fishing regulations did not specify what channel, or where it was located, no one bothered about it.

Smaller vessels like the Lady Rose did their best to avoid the nets, but ocean-going tugs with scows in tow could not manoeuvre around them. They gave warning blasts as they approached the fishing fleet and the fishermen knew that if they did not move their nets out of the way, the tugs would plow right through them.

This scene was entirely new to me. When I lived in Bamfield there was no sockeye run. It was known that there were a few sockeye salmon at a certain time of the year, but only one or two fishing boats made any attempt to catch them.

Now it was a major salmon run in which hundreds of vessels, purse seiners and gillnetters, participated.

This year's season produced a record catch, 1,171,801 sockeye salmon being taken out of Barkley Sound in 33 days of fishing between May 15 and July 19. This was 500,000 more than in 1976, which also was a record year. During the week of June 26th, there was a peak number of boats in the area — 229 gillnetters and 195 seiners.

The fact that the season is short — a little more than two months — with frequent closures to enable some fish to escape back to the spawning grounds,

By Bruce Scott

engenders fierce competition — and a lot of lawlessness. There were many reports of fishermen cutting each others' nets, ramming each others' boats and even shooting at each other.

On one occasion a gillnetter set his net, apparently where a seine boater had intended to set his. The skipper of the seine boat was so angry that he encircled the gillnetter with his net, fencing him in and preventing him from catching any fish. Other gillnetters nearby came to the rescue of the gillnetter, firing threatening shots at the seine boat and forcing it to withdraw.

In Bamfield Inlet two nets, worth thousands of dollars each, were stolen from floats where they had been left overnight for repairs next day. In one case not only the net was stolen, but also all the fish in the hold of the seine boat — while the crew slept!

On CB radio the air was filled with profane language as fishermen cursed and threatened each other.

Patrol vessels from the department of fisheries kept a watchful eye on the activity for infringement of the fisheries regulations, boarding any vessel suspected of violations.

In the evenings I would stroll down to the waterfront to watch the unusual activity. The constant throb of high-powered engines was like the sound of city traffic in the distance. Once a big seine boat edged up to the dock and the skipper asked me if he could get fresh water — always scarce in summer because there is no public water system.

Pointing to a nearby gas float I said he might be able to get some there. "I don't want any gas," he replied and backed away nonplussed as to where to go next. If he did not get it at a gas float he would have to go to Ucluelet, 18 miles across the Sound.

The fantastic growth of the Barkley Sound sockeye salmon run is due to development by the department of fisheries. The small natural run, which already existed, spawned in Robertson Creek and Great Central Lake. To build up the run nutrients were fed to plankton and other organisms in the lake, which provided food for the fingerlings. The results were phenomenal, exceeding the expectations of department officials.

CB radio is most useful on the west coast enabling wives to keep in touch with their fisherman husbands. The following conversion was overheard on CB one day:

"99 calling the Go Go."

No reply. Again "99 calling the Go Go." Still no reply, but a few minutes later Go Go replied saying: "Hullo 99, this is Go Go."

"What time are you coming in?"

"Pretty soon. I heard you callin' me, but couldn't answer right away 'cause I had blood and guts all over my hands."

"Who got murdered?"

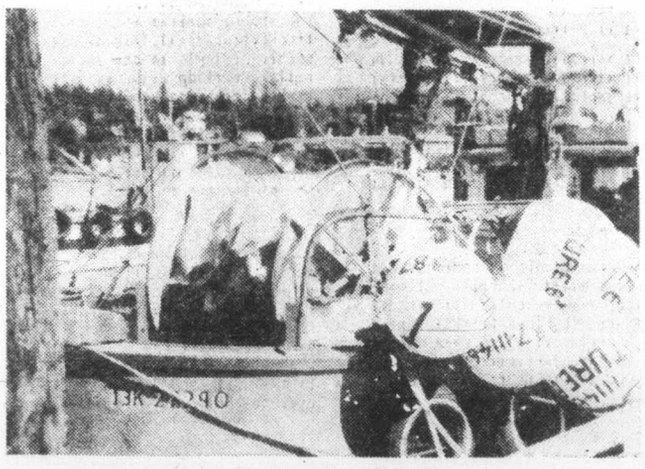

GILLNET DRUM AND BUOYS

REPAIRING NETS

OAKS IN THE COMOX VALLEY.

OAK TREES of VICTORIA

ON THE SEA COAST oaks seem to grow out of bar rocks

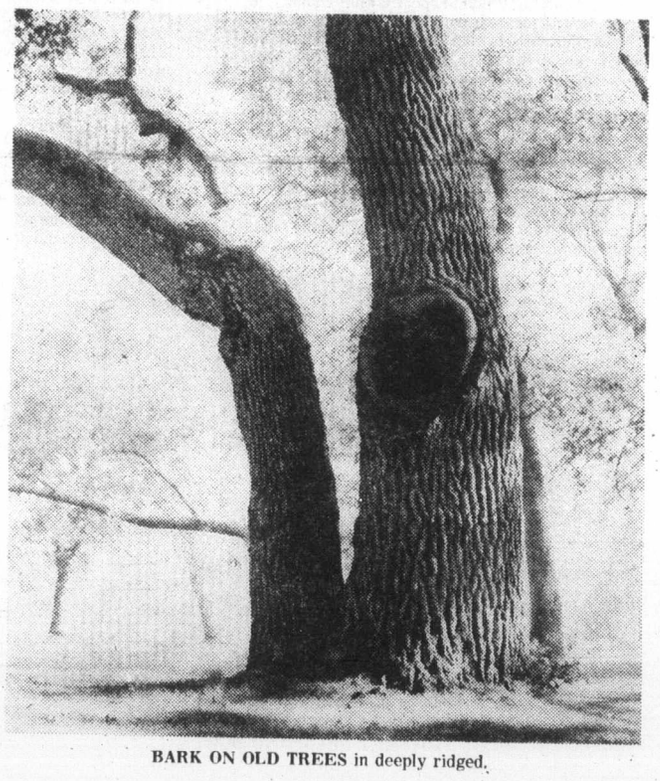

BARK ON OLD TREES in deeply ridged.

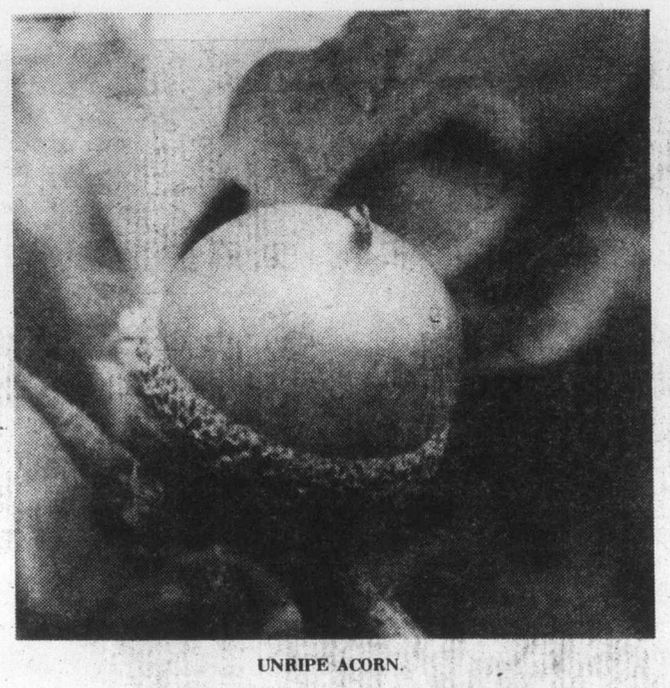

UNRIPE ACORN.

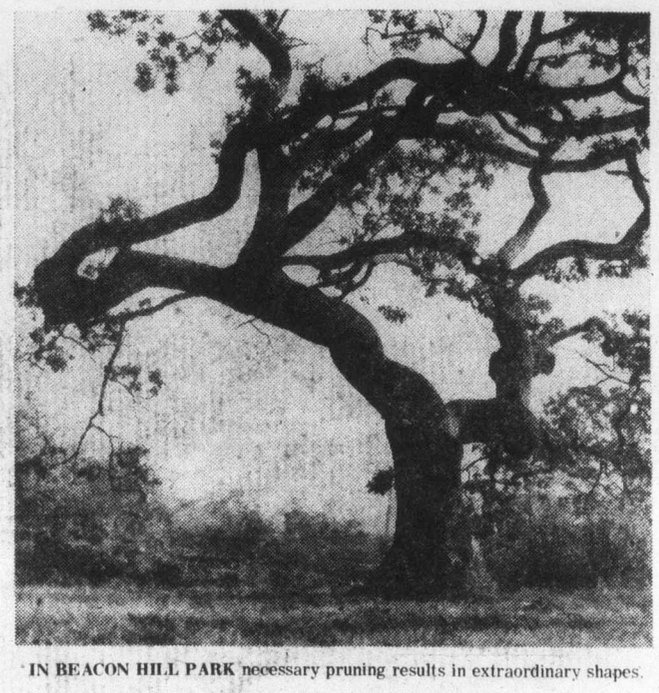

IN BEACON HILL PARK necessary pruning results in extraordinary shapes.

Photo-Story By Peggy Young

The garry oak has always been regarded as Victoria's own tree. No other Canadian city has so many magnificent oaks in its gardens, parks, boulevards and vacant lots. Victoria residents tend to take these giants for granted (and complain about raking leaves in the fall), but without its oak trees the city would lack a vital component of its unique appearance.

Contrary to a popular belief, the oaks were not planted by homesick immigrants from England — they are native trees whose range stretches from the Comox Valley in the north to San Francisco Bay in the south. The early explorers of Vancouver Island found them growing in park-like forests carpeted with Easter lilies, shooting-stars, camas and buttercups, or clinging to rocky outcrops in company with arbutus and Douglas fir.

In rich soil and sheltered conditions the oak can reach 90 feet in height and more than four feet in diameter, with horizontal lower limbs and a broad, rounded crown. In exposed locations it can be little more than a twisted shrub growing out of what appears to be bare rock, and on low mountain slopes it takes the form of a small shrubby tree. Whatever its size, it can always be recognized by the crooked branches that give it its characteristic silhouette.

The oblong, lobed leaves, 3½ to 6½ inches in length, are a glossy dark green on their upper surface and lighter on the underside. They appear late in spring, when most of the other deciduous trees are in full leaf, and they often cling to the tree, brown and dry, until winter is far advanced. Twigs and buds are covered with reddish hairs. The grey-brown bark is smooth at first but becomes ridged and furrowed with age, and the wood is heavy and strong.

This tree is a prolific but intermittent seeder, producing a large crop of acorns every two years or so. The acorn, a smooth light brown nut about an inch long, is enclosed for a third of its length in a shallow cup made up of hard, pointed scales. These nuts are sweet and edible and are said to have been used for food by the Indians at one time, although no one seems to eat them now.

The oaks of the Comox Valley are for the most part somewhat straighter and more upright than those in Victoria, and the ones that struggle for existence on the rocky bluffs along the sea-coast are often more like bushes than trees. But the oaks of Victoria display the qualities that centuries ago gave this tree the title of King of Trees — they are massive, strong, enduring and dignified, and the city has reason to be proud of them.

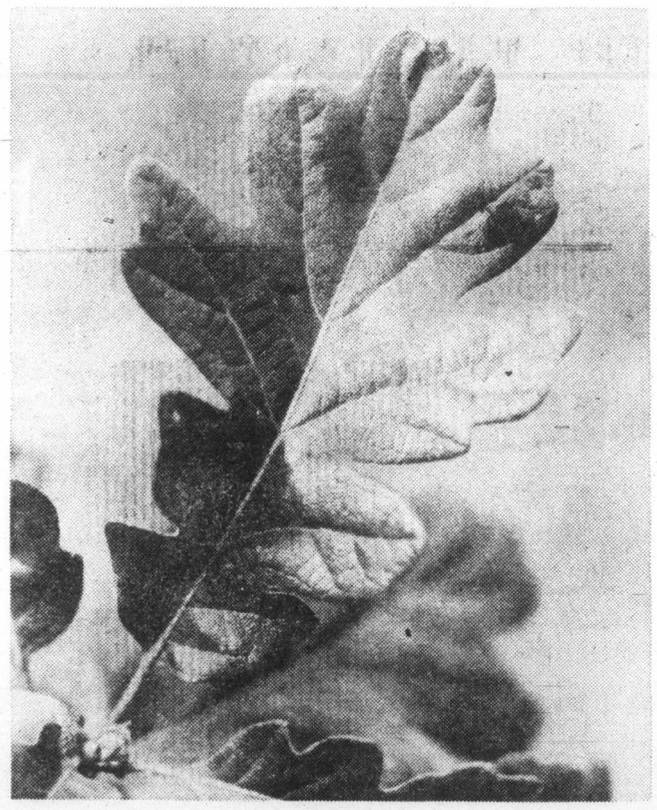

OAK LEAF.

OAK TREES IN QUAMICHAN LAKE MEADOW.

FANCY WAR DANCE . . . fastest and most agile of all.

YOUNGSTERS LEARN . . . by watching experienced dancers.

PROUD FACE . . . of young war dancer.

HOOP DANCE . . . requires skill and originality

YOUNGSTERS JASON, MARLA AND RHONDA . . . enjoy sun while their father, organizer of Pow Wow, sets up teepee.

TAKING A BREAK.

Gathering of the Tribes — Photo-Story

By Hans Hinrich Heinsohn

There were colors everywhere. In the striking red, blue and yellow war bonnets and feathers. In the white with mystic designs decorated teepees and the artistically made beadwork. In the traditional tribal costumes of the women and the beige buckskin and mocassins of the men. In the silver of the bells and the warpaint on the brown faces of a proud people.

Some 315 Indians from western Canada and as far away as Arizona and Oklahoma came to pitch their teepees and park their campers and motorhomes at the Mission Fairgrounds to take part in the Third Intertribal Pow Wow — the only one in B.C.

Dancers from more than 30 tribes competed under a hot July sun in various age classes and categories for trophies and a total of $2,000 prize money during the colorful two-day event.

The chant of the singers, the beat of the drums and the rhythmic sound of the legging bells lured a large appreciative audience.

The festival started with an all-Indian parade through downtown Mission. Fifty-four entries made it the biggest ever. The Spectacular Grand Entry was truly spectacular as each tribe was introduced by the emcee Chief White Eagle and all members from the great chiefs down to the youngest toddlers walked out — or better danced out in a big circle in all the beauty of their costumes.

After the flag song, the Indian prayer in sign language and warm-up dances the competition began in earnest.

Of all the dances the Fancy War Dance is the fastest and most agile one. It allows for innovation, but is a real test for the dancer's skill as the drums slow, quicken and stop at the whims of the drummers.

The Hoop Dance is very popular too. It is judged on the originality, complexity and skill in the execution of tricks while keeping in time to the drum beat.

Other dances are the Owl Dance, the Rabbit Dance, the Round Dance, the Prairie Chicken Dance and the Straight Dance. The War Dance was danced to prepare the warriors for battle. Any contestant losing any part of the costume during a contest dance is automatically disqualified.

Visitors could purchase exquisite Indian crafts or quench their appetities on barbecued salmon, corn on the cob or bannock. Bone and Stick games were played day and night and everyone had a chance to win or lose a few dollars.

Organizer Ernie Philip's aim is to keep the Indian culture alive. He and his many volunteer helpers can be satisfied. It was a Wow of a Pow Wow.

INDIAN BEAUTIES.

MAKING WHOOPEE.

APPLES—for food an

MURIEL WILSON'S

THOUGHT for FOOD

The apple is one of our most versatile products . . . there are literally hundreds of ways to use them. They blend well with other foods and can fit into any course from breakfast sauce to dinner dessert.

Apples are both food and drink . . . chilled apple juice is a fine eye opener on the breakfast table and so good as an after school drink for the small fry. Let us be thankful for apples.

How long since you have made Apple Dumplings for dessert? They have been one of my favorite desserts ever since my mother made them for us when we were children. They are an easy to make dessert . . . just a cored and peeled apple, sugared and spiced and surrounded by a flaky covering of pastry . . .

OLD FASHIONED DUMPLINGS . . . two cups all purpose flour, one-half tsp. salt, two-thirds cup shortening, about five Tbsp. cold water, six medium sized tart cooking apples, three-quarters cup brown sugar, one tsp. cinnamon and about two Tbsp. butter or margarine.

Sift flour and salt into a bowl, add shortening and cut in with two knives or a pastry blender until the mixture resembles coarse crumbs. Sprinkle in the water mixing lightly with a fork until it forms a ball. Turn out on floured surface and roll lightly into a rectangle 18 by 12 inches (about three-quarters to one inch thick.) Cut into six, six-inch squares. Pare the apples and remove cores. Place an apple into the centre of each square. Fill centre with the mixed sugar and cinnamon and dot with butter.

Moisten the edges of the pastry and bring the points up over the apples and press them together. Place in a shallow baking pan. Brush with milk and sprinkle lightly with white sugar. Bake in a preheated 400 degrees F oven for about 45 minutes or until the apples are tender and pastry is golden. Serve warm with pouring cream, whipped cream or ice cream. If any of the juices leak out into the pan during baking, spoon over dumplings when serving them.

Another version of apple dumplings is to substitute a rich biscuit dough instead of pastry to enclose the filled apples. Place these in a shallow baking dish and pour a honey syrup around them in the pan. Bake in a preheated 400 degrees F oven for about 45 minutes.

SYRUP FOR SIX DUMPLINGS . . . one cup honey (or sugar), two cups water, three Tbsp. butter and one-quarter tsp. cinnamon.

Spoon syrup over dumplings once, about half way through the cooking time. Serve warm with syrup poured over.

Apple chutney is great to serve with hot or cold roast pork or ham. In fact it is good served with any cold meat. With apples at their tarty best right now, why not make a batch?

APPLE CHUTNEY . . . three cups light brown sugar, four cups with vinegar, two Tbsp. whole mustard seed, one Tbsp. salt, one-quarter cup mixed whole pickling spice tied in cheesecloth bag (or a piece of nylon stocking), six green tomatoes chopped, four medium onions peeled and chopped one clove garlic minced (optional), two green peppers chopped, 12 medium apples peeled, cored and coarsley chopped, one to two tsp. curry powder (according to taste) and two cups seedless raisins.

Place sugar, vinegar, mustard seed, salt and pickling spice bag in a heavy kettle. Add green tomatoes, onion, garlic and peppers. Cook about 40 minutes, stirring constantly, add apples and cook about 30 minutes longer. Add raisins and curry powder and cook another 10 to 15 minutes. Remove spice bag. The chutney should be a nice reasonably thick consistency. Spoon in sterilized jars and seal. Makes about five pints.

Right now my kitchen is fragrant with the fresh baked goodness of applesauce bran cookies. Every bite of these cookies is chock-a-block full of great nutrition.

APPLESAUCE BRAN COOKIES . . . one-half cup softened margarine or shortening, one cup soft brown sugar, one egg (large), one-and-a-half cups whole wheat flour, one-half tsp. salt, one tsp. baking soda, one-half tsp. cinnamon, one-quarter to one half tsp. cloves (according to taste), one cup all bran, one-quarter cup wheat germ, one cup EACH applesauce and seedless raisins.

Cream the shortening and sugar, beat in the egg until the mixture is smooth. Sift flour, salt, soda

What would this world be without an apple to crunch on? Without apple pie, apple sauce, apple pan dowdy or baked apples? You might call apples our standby fruit . . . although they are at their very best for crispness and flavor right now, we do have fine apples all year around due to such excellent storage methods.

Many of the finest things in life are taken for granted . . . because apples are so plentiful in this part of the world, we are not always appreciatve of them.

How often do we stop to think how fortunate we are to have this lovely fruit always available. Surely the apple is one of Nature's masterpieces . . . designed for man's delight.

Right from the first moment in May when apple trees burst into pink and white glory, down to the moment we hold its beauty in our hand and taste its cidery juices, are our senses charmed.

BRIDE'S CORNER

THE APPLE IS ONE OF NATURE'S NIFTIEST PACKAGED FOODS . . .

Add chopped peeled apple to your standard pancake or hot cake or muffin batter.

For apple-tuna sandwich filling . . . add chopped peeled apple to flaked tuna along with some finely chopped celery, seasonings and salad dressing.

Garnish a fruit salad with crisp red apple wedges.

The apple contains stimulating juices and substantial bulk which aids good digestion. Cooked apples are particularly easy to digest.

Add chopped raw apple to stuffing for roast pork or duck.

Dip peeled apple in lemon or grapefruit juice to prevent discoloration.

The Spartan apple is a lovely garnish for a cheese tray because of its beautiful red skin.

hints from Heloise

DEAR HELOISE:

I have shag carpeting throughout my mobile home w makes moving the beds for cleaning under them difficult.

So I cut clear plastic the size needed to fit under each bed (I the plastic slightly smaller so it wouldn't be visible), and co cleaning day, I just pull out the plastic and shake off the

lint or dust off with the dust mop.

So easy on my back...

Mrs. Rose Derditch

+++

A whole bouquet of roses to you, Rose, for this beauty.

A real back-saver as you and I'm all for that!

He

LETTER OF THOUGH

DEAR HELOISE:

This letter is for all the ki read...

Whenever I have a prob my parents notice it. They me what the matter is. We about it, and when we through, no more problem

My parents are wonde yet I argue, I disobey, and sure most of you kids out t feel the same way about i

Your parents are so goo you, but what do they ge return?

Try answering that!

d drinks

spices. Add bran and wheat germ. Combine ap-
sauce and raisins. Add the applesauce and
ins to the creamed mixture alternately with the
ingredients. Blend thoroughly. Drop by the
spoonful on greased baking sheets, spacing the
kies about an inch-and-a-half apart. Bake in a
heated 375 degree F oven for about 20 minutes.
l on wire rack. Makes about three dozen. These
soft, just spicy enough cookies, moist and
cious.

Apple bread is always a fine thing to have on
d...for tea time, before bed time and for the
dren's lunch boxes. Nice for a sandwich with a
e of cheese between.

PPLE BREAD . . . one-third cup shortening, ıree-quarters cup honey, one egg (medium), ne Tbsp. grated orange rind, one tsp. vanilla, vo cups sifted all purpose flour, one tsp. bak-ıg powder, one-half tsp. EACH baking soda nd salt, one-quarter cup orange juice, three-ıarters cup raisins, one-quarter cup chopped ıts and one cup finely chopped apple.

Cream shortening and honey, beat in egg, ıge rind and vanilla. Sift flour, baking powder, ıng soda and salt. Add to first mixture alternate-ith orange juice. Add raisins, nuts and chopped le mixed with the last portion of the flour. Stir enough to blend. Spoon batter into a greased by five inch loaf pan. (For round loaves use greased 19 ounce cans.) Bake in a preheated 350 ees F oven for about an hour or until it tests . Cool, remove from pan, when cold wrap in and store overnight before serving.

Apples for health and for pleasure.

OLD FASHIONED APPLE DUMPLINGS

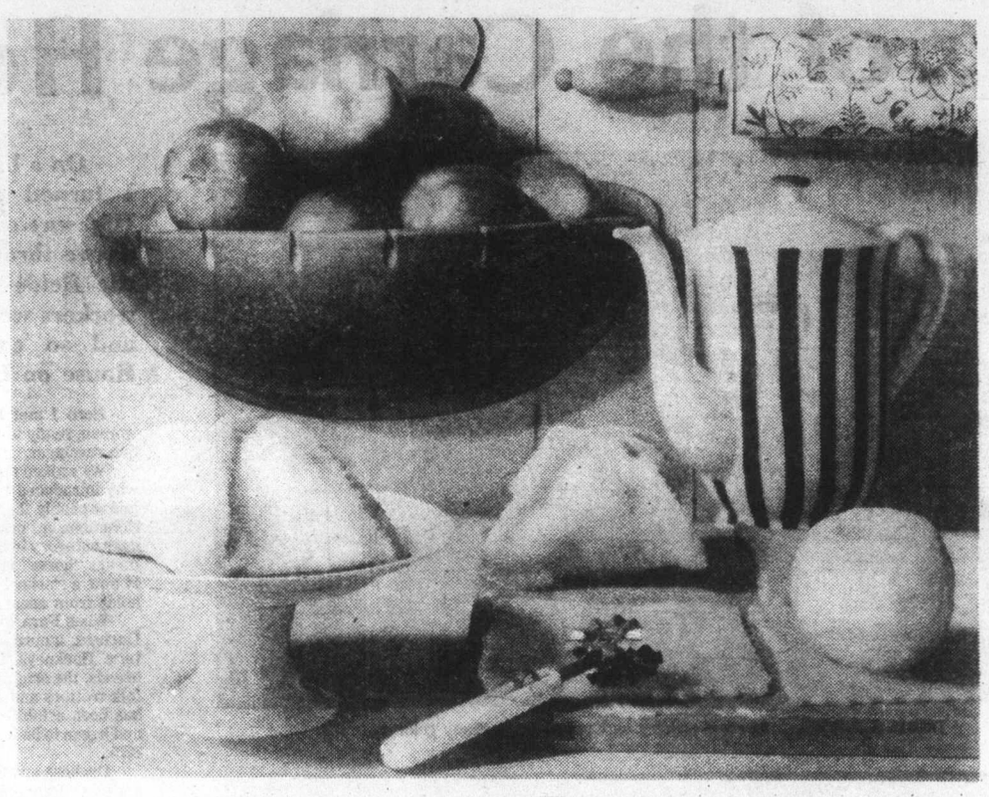

HELP FOR HOMEMAKERS

hich

cut
mes

said,

loise

r

ds to

lem,
ask
talk
are
!
rful,
I'm
here
t.
d to
t in

I, myself, am a champion at arguing, and if Heloise prints this letter, I'll read it in her column, and it'll make me realize what I'm writing.

What this world needs is peace. So what say, kids, let's stop our disobeying and help our parents enjoy life.

Michelle Carafano
Age 9

+++

Out of the mouth of babes...

Michelle, I can't find the words to tell you how much I appreciate what you are saying. (What say, kids, isn't she right?)

You must bring great joy to your parents' lives. You have a way with words, so keep on with your writing (especially to me).

May God bless you forever...

Heloise

APPEALING TOUCH!

DEAR HELOISE:

Here's a little touch of glamour that you can achieve by utilizing the tomato peel.

Take a nice, red ripe tomato and with a potato peeler or knife, take off the peel in a continuous strip and wind it into a handsome tomato rose.

Delightful for garnishing salads, cold-cuts plates, etc.

Donna Star

NO STRAIN AT ALL

DEAR HELOISE:

Know those car caddies that fit over the hump in the floor-board of your car?

Well, I filled mine half full of sand and use it to snuff out my cigarettes.

Result? No more cigarette odor in our car!

Every once in a while, I run the sand through a big wire strainer and remove all the butts.

Chug Linn

+++

If you will mix a little box of baking soda with that sand, it might add a little surprise to the big one you just sent. —

Love,
Heloise

HAPPY BIRTHDAY!

DEAR HELOISE:

Novel place cards can be made for a child's birthday party by dipping the feet of animal cookies in stiff frosting and standing them upright on sweet wafers.

They also make an amusing circus parade around a birthday cake.

Mrs. R.F. Porath

ALL TIED UP

DEAR HELOISE:

So often, after holidays, I have a drawer full of tangled gift ribbon, especially the narrow kind...

I have found that I can remedy this situation by taking coffee cans (the kind that have

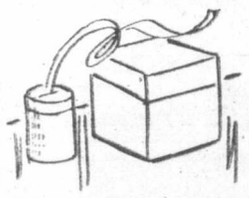

plastic tops to use after the metal ones have been cut away) and make a small hole or slit in the plastic.

I then place the roll of colored gift ribbon in the can and pull the ribbon through the slit. This has really been helpful to me when I get ready to wrap presents.

Mrs. George Kincaid

11-6

This feature is written for you... the housewife and homemaker. If you have a hint, problem or suggestion you'd like to share:.. write to Heloise today in care of this newspaper.

A LITTLE SLACK

DEAR HELOISE:

When we buy girls' slacks that are too long in the leg we turn under a hem of course, but if there is still too much excess material, cut it off and finish the hem as per usual.

But save this material that you have just cut off and throw it in the washer occasionally, along with the pants.

When the pants become too short, rip out the hem and sew this strip which you have been saving, back onto the pants.

It will look like a band at the bottom of the pants, or you can take a tuck at the seam line and it will look like a false cuff.

I find my little girl's pants really get double the wear now.

Of course, if the slacks are cut perfectly straight at the leg seam you can make a real cuff to start with, but that isn't always possible due to the flare at the bottom of some pant legs.

Alma Olsen

SOME DISH!

DEAR HELOISE:

When preparing a dish for a casserole for the oven, I spread the butter up the sides with a table knife just as if I were spreading a slice of bread.

It flavors the contents and makes the dish easier to wash.

Georgia Chapman

HANG IT ALL!

DEAR HELOISE:

Another use for those torn pantyhose!

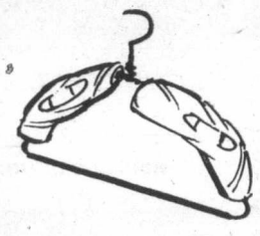

I've found that if you wrap them around the tops of wire hangers, the hangers then have enough padding for knits or whatever.

Just cover the top and fasten the ends securely with safety pins.

Bonnie Hagerman

HINTS FROM HIM

DEAR HELOISE:

Horrors! No lemon for my tea!

So I put in a little powdered orange drink mix. Wow!

Try it! Different and delicious!

F. Fleming

© King Features Syndicate, Inc., 1977. World rights reserved.

DORIS GANTON
...of the Carriage House

DORIS GANTON . . . in cross-country cart pulled by Hackney gelding.

BRINGING IN THE VIPs . . . at PNE in 1975.

AARAFFON . . . in Doctor's Phaeton in Royal Oak ring.

On a bright summer morning I turned off the Patricia Bay Highway on to Martindale Road, drove through the wide and fertile fields where early morning workers were harvesting the land and so came to the Carriage House on Livesay Road.

Here I met Doris Ganton, a charming young woman, ready to talk about her horses and her antique carriages.

We walked through the woods to the stable and I was introduced to Shanfara, a pure bred Arabian, and probably the most well-known horse in British Columbia, a horse who has won championships in ever category in the show ring. Fara, Doris told me means "horse" in Arabic, and, at 13 years of age he is now a "school" horse for the clinics which she holds from coast to coast.

When Fara was groomed and shining like satin, Duchess, a pure bred Hackney mare, came for her turn. Hackneys, I was told, are one of the oldest breeds, the original carriage horses bred from Norfolk trotters and Arabians in the 1600s. This breed has been established now for more than 200 years and began to be imported to America about the year 1875.

Duchess and Shanfara were next put into team harness. This seemed to be quite a complicated process and is, said Doris, quite different from single harness for there are many more pieces. In no time at all we found ourselves sitting in a run-about behind the two beautiful animals and on our way to a show-ring some distance down the road. The run-about, which seemed to me a very fragile equipage, was built in Chatham, Ontario, about the turn of the century.

We spoke about the nature of horses and Doris agreed with me that if a horse realized his strength no man could possibly control him, and I later learned that one of the most remarkable equine characteristics, common to nearly all horses, is a willingness to transfer loyalty and allegiance, which is normally extended to another member of its own species, to a human being, and to obey orders transmitted to it through various channels. The horse, in fact, is one of the very few animals that will do anything for man in return for his lodging.

A great deal is known about the earliest specimen of the genus Equus. It was no bigger than a tiny shetland pony, a little larger than a cocker spaniel, and it carried three toes on each foot. The marsh horse was much larger and possessed three jointed toes on each foot plus one shorter toe on the outer side of each limb and these toes were partially webbed in order to prevent the animal from sinking into the soft mud of the marshes.

But to return to the horses of today, Shanfara and Duchess, who this morning were taking us around the show ring at a smart trot, with Doris in complete control, admonishing Duchess at times who seemed determined to shy at a board in the fence which, apparently, had not been there the day before.

I have not mentioned Satan, a beautiful Doberman bitch, trained to follow beneath the cart, something I had thought only Dalmatian carriage dogs did. As we were preparing to start out she whined anxiously and Doris said she always did this until she was on her way. She accompanies her on all travels, a good friend and protector.

As we drove about the ring, while Satan explored a burrow over by the fence, causing the skittish mare to shy once again, while Fara continued quietly on his way ignoring the antics of his team mate, Doris told me of her early days and of her first horse, Lucky.

When she was quite young and living in Pakenham, Ontario, she worked on farms and sometimes held a horse for a driver or, if she was fortunate, got to drive one. She saved every penny she earned and at 16 she bought her first horse, a Hackney mare. Lucky was an outlaw and was going to be shot for horse meat. Doris was warned that the horse would kill her but she had faith that she

By Margaret Williams

could handle her and handle her she did. She taught her 55 tricks and showed her all over Ontario and then travelled to Madison Square Gardens in New York.

Her schooling completed she worked in Ottawa with the National Research Council as a wind-tunnel technician and always Lucky went with her. She next moved to Montreal to work for Canadian Ltd., and Lucky was boarded out with a French farmer north of Montreal.

Eventually Doris married John Ganton, an electrical engineer, and they lived for two years in Saskatoon before moving to Victoria, and of course Lucky came with them. The Gantons have two children Sharon, 15 and Colin, 13.

In Victoria Doris endeavored to interest the public in driving. No one at this time, was doing this, and Doris, felt that for years it seemed that she was knocking her head against a brick wall, but slowly it began to catch on and she opened the Carriage house at Royal Oak. By the time 40 or 50 people were driving they required harness and carts and these Doris now supplied. All her harness is made by an English harness maker in Toronto, one of the last of his kind.

Her next step was to begin holding clinics, as more and more people began to drive. She now holds two a year on the Island, this year three, one at Sooke and two at Courtenay.

She travels for six months of every year, teaching in Oregon, California and Washington and as far afield as Massachessetts, Texas, Vermont and Missouri. In the States, she observed, there are more horse shows and since she has been holding clinics driving has really mushroomed. In the United States today there is a new trend towards pleasure driving as opposed to show ring driving which is limited and also a very expensive game. Many more people are able to indulge in pleasure driving.

Not content with travelling across the country for months on end, holding clinics, somehow this amazing young woman has found time to write and publish a number of books.

In 1972 her first, Breaking and Training the Driving Horse, was published. Last year her book Lucky, the first of a series for children and based on her beloved horse, Lucky, was published and the second will be out this fall. Her second text book, Drive On, which took her four years to write, is at the publishers now in the United States.

She has just completed a series of 10 articles for Horse of Course, a magazine published in New Hampshire and another 10 for Canada Rides, published in Calgary. She writes as well for Western Horseman and for Traces, a new magazine for carriage enthusiasts, and she finds there is an ever-growing demand for her articles.

Shanfara and Duchess were beginning to tire and it was decided they had had enough exercise for this morning. Satan returned to her place beneath the cart and we left the show ring and headed sedately back up the road to the barn.

When they had been rubbed down and unharnessed we went to inspect Doris' collection of buggies. She has 14 of her own.

It is a unique collection, she said, in that it is used, not stored away in a museum. Once a year she goes east on a buying trip to purchase buggies. Some she sells at the Carriage House and sometimes she falls in love with one of these vehicles and cannot part with it. Her pride and joy is a two-seater cutter, about 150 years old, with a swivelling back seat and in the front of the forerunner of the bucket seat. The decorations are of solid brass and the woodwork hand-carved.

For weddings she has a 100-year-old jump seat trap, upholstered in red velvet, which she purchased in Quebec City and this bears a royal crest indicating that Roylaty has ridden in it.

Also in the barn is a 120-year-old Mcloughlin wicher pony phaeton and Docis informed me that she spent 1,000 hours in the restoration of this unique carriage. She also owns a vis-a-vis which she has been restoring for the last year and which was probably built about 1890. Beside it is a cutter with a child's seat in the front, and there is, too, a 105-year-old phaeton with a hood which she brought at a carriage auction in Ontario.

Doris does a great deal of the restoration work herself. The buggies she buys are, she said, usually wrecks; and she gets the Monnonites in Elmira, Ontario, to make all the wheels, axels and shafts. They are, she remarked, the only wheelwrights in Canada. It is, alas, a dying profession.

Lucky, her first horse, was put to sleep eight years ago when she was 25 year years old and Doris recalled with a smile that she had the biggest obituary ever printed in the Times newspaper.

On this morning I remember how, as children, we used to be taken for rides along the country roads of Cowichan, in a back-to-back, rather high buggy, rubber-tired and upholstered in shining black leather with a shining black horse named Brutus between the shafts and it seemed that time had come full-circle as I rode with Doris Ganton in her run-about, while Shanfara and Duchess took us down yet another country road.

The Gantons have recently moved from Royal Oak and have built a delightful house, of cedar wood, set on six acres of treed land. The barn, which she designed herself and had made in Vernon,, B.C. is of laminated arches and houses her collection of buggies and her four horses, a pair of Hackney mares, an Arabian and A Hackney pony.

As time goes on there will be, in all likelihood, a trend to return to the horse and buggy once again and this will be, in part, due to such dedicated people as Doris Ganton.

ISLANDER Crossword Puzzle

LAST WEEK'S CROSSWORD PUZZLE ANSWERS APPEAR ON PAGE 15

Edited by Margaret Farrar

© 1977 Los Angeles Times

By Maura B. Jacobson

ACROSS

1 Dappled horses
6 James —— Garfield
11 Bamako's country
15 Hennery
19 "A pocketful ——"
20 Smeary
21 Ever and ——
22 Author Bombeck
23 Brandy: Phrase
26 Box cautiously
27 Printing direction
28 Suitable, in Sevilla
29 Greet the day
30 Comedian Bert's family
31 Bandy
34 Suffix for hero or medic
35 Antitoxins
36 Vane readings
37 Brainstorm
39 Exclamations
40 Collar
43 Tandy
48 White House dog
49 Turn the ——
51 Garish gas
52 Merges
54 City in Provence
55 Boxer Billy
56 Caviar, for example
58 Caper
59 Lagoon sight
60 Bills' complement
61 Diego or Jose
62 Raccoon's relative
63 Do lacework
64 Dandy
67 She raised Cain
70 Voice a belief
72 Con vote
73 Bishoprics
74 Fraternity letters
75 Blurs
77 Souffle ingredient
78 Cribbage gear
79 German state
80 Unmentioned item
82 Guthrie
83 Melodic
84 Adjacent
85 Candy
89 Bolt's partner
90 Cooperstown name
91 Encumbrance
92 Singer Peggy
93 Word on a towel
95 Antiquity, old style
96 Mandy: Phrase
103 Vigorous
105 Standoffish
107 Sky, in Lyon
108 Inter ——
109 Glazier's need
110 Andy: Phrase
113 Indication
114 Moslem priest
115 Howdy ——
116 Make merry
117 Formerly, formerly
118 African fox
119 Abrasions
120 Mower's target

DOWN

1 Barbecue
2 "We're —— see the wizard"
3 TV's Johnson and namesakes
4 Russian refusals
5 To be cont. story
6 Fatty
7 African tribesman
8 Without pause
9 Burrows
10 Pianist Hess
11 Yacht parks
12 Licorice-like flavoring
13 Eagle or Ranger
14 Printer's medium
15 Romero or Franck
16 Sandy: Phrase
17 Actor Sharif
18 Golf norms
24 Stuntmen
25 Loses moisture
30 Man's nickname
32 Chips in
33 Capital of ancient Burgundy
35 Fiber cleaners
38 Cub Scout unit
39 Habitat: Prefix
41 Name for a Scots lad
42 Kind of hit or metal
43 Handy: Phrase
44 Musical symbol
45 Nosy one
46 Device category
47 John Curry's milieu
48 Edict
49 Bakery buy
50 Rug of a sort
53 Bonny
55 Contend successfully
56 "The Few": Abbr.
57 By —— (alone)
60 —— of (comprises)
61 Lacking
62 Keys: Fr.
64 Dried fruits
65 Droop
66 —— lamb
68 Competes
69 Medieval thrall
71 Put in the mailbox
74 Acute discomfort
75 German capital
76 Cassowary's kin: Var.
77 Part of U.K.
78 Tine
79 Legal paper
81 —— of the blue
82 Sailor's assent
83 "You —— Father William"
86 "Why not take —— Phrase
87 Free from
88 Namesakes of a detective
90 Miner's find
94 Happening
95 Inventor Howe
97 Blood of the Greek gods
98 —— Janeiro
99 Depositor
100 Papa Dionne
101 Tigers and Cubs
102 Isle of Man natives
103 Altar site
104 Simba's abode
105 "— and The Man"
106 Topmast supports
110 Actress Scala
111 As well
112 Work unit

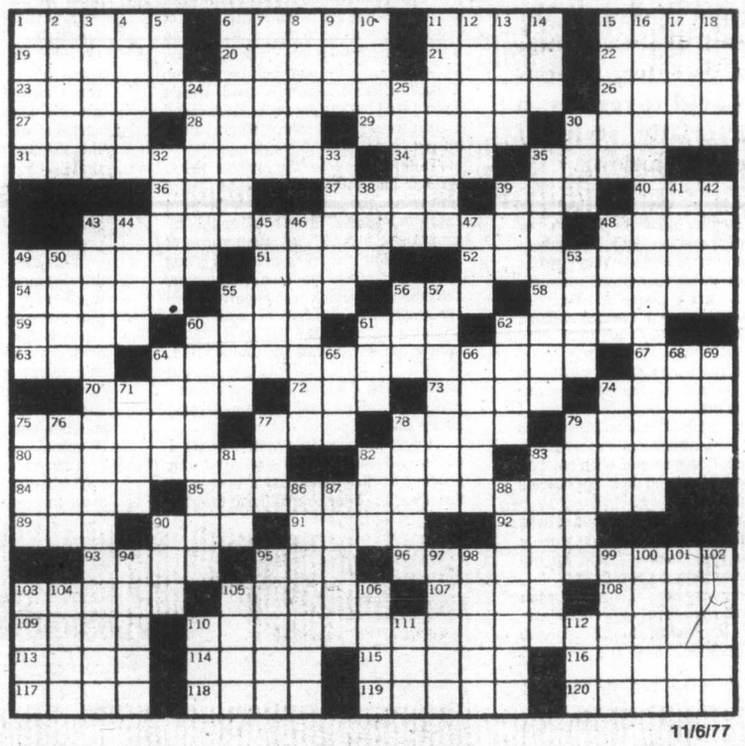

11/6/77

GORDON MAYCOCK TEACHES granddaughter Theresa how to hook, finished articles in background.

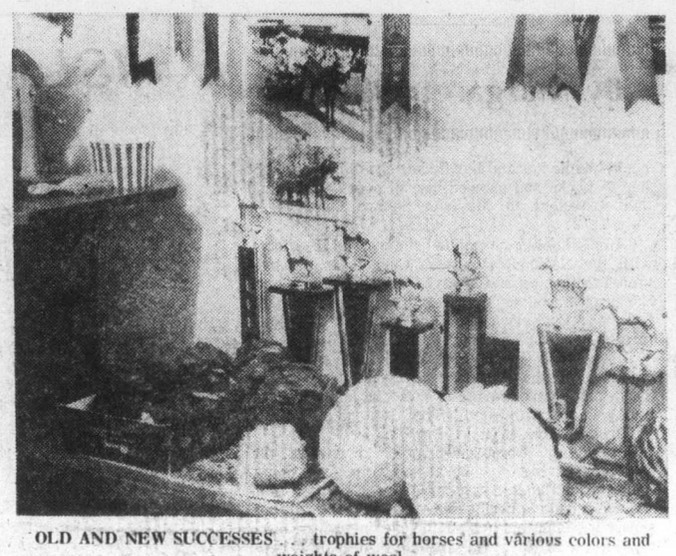

OLD AND NEW SUCCESSES . . . trophies for horses and various colors and weights of wool.

GORDON MAYCOCK

Cowichan Valley Knitter

Normally one would not think that knitting, especially in the Cowichan Valley, would have anything out of the ordinary attached to it. It is, after all, a widely known fact that the Cowichan Valley is the home of the Cowichan Indian Sweater, famous the world over as a characteristic style of west-coast clothing.

The story of that historical garment's development is fairly well documented and on an Island where sheep are commonplace there would not appear to be very much material left for a story about knitting. At least, that is what I thought when I was invited up to the valley to observe a knitter at work.

My whole attitude changed however, when on one of the rare snowy December days last year, I walked through Gordon Maycock's door and saw him comfortably propped in the kitchen corner with cowboy hat pushed back and half spectacles down on his nose.

What was out of the ordinary was the fact that in his two hands were a pair of knitting needles and he obviously knew how to use them.

Now anyone who knows Gordon will forgive my surprise, as I usually associate him with black Morgan horses, buggies, and the May 24 parade.

Ever since he had first owned Robin Hill Farm, some 20 years ago, Gordon has trained or driven horses and the sight of him quite contentedly knitting a touque was to say the least somewhat out of character.

The usual hearty welcome to come in an sit down assured me that it was the same Gordon Maycock, so I pulled up a chair, poured a cup of hot tea, and asked what it was all about. He told me that he had become addicted to working with wool in general and knitting in particular. That is when I took out my notebook to make sure that I would get the details of the situation straight and eagerly listened to how his interest in this wool business all began.

It seems that on a cold day, while out in the buggy, Gordon found himself at Kelvin Creek Ranch. The Archers invited him in for a coffee and, while there, he noticed that Mrs. Archer was busy with some kind of wool-oriented activity. She was in fact sitting by the fire hooking a rug. It was not too long before Gordon found himself more and more fascinated by this process and decided that it would be an interesting activity to try.

Before he left the ranch, Mrs. Archer had taught him the basics of how to use the hook and work the wool into the backing. Shortly after this he purchased a hook and, with some of Mrs. Archer's wool, started on a rug hooking project. He found, however, that the wool which was sheared from the sheep was difficult to work with. Sheared wool, when washed, is of course somewhat tangled and matted. So after a little deliberation on the problem, he decided to go to a meat processing plant and pick up several sheep hides.

His idea was to wash the wool while still on the hide, similar to the process used by the native people of the area, in order to avoid the tangles found in washed sheared wool. He washed them in large tubs in a mild soap three separate times and then, once the wool was washed, he sheared it off the hides with proper sheep shears. This prevented matting and kept the wool staples pretty much in place. He found that this wool was a great deal easier to work with.

The results of this method was the production of a rug that looked like it was right on the sheep's back, for the wool was still soft and fluffy.

Fortunately, Gordon's wife Dorothy does some excellent sketches, so that she produces the patterns for Gordon's rugs. Now, some three rugs later, Gordon showed to me his latest craft work. It was a scene of his farm, complete down to the tall fir trees and flock of sheep that is characteristic of his place.

He branched out into hooked cushions and other similar items and, before long, a number of people expressed an interest in his technique.

This then was the first stage in the development of Gordon's interest in wool craft and, from these experiences, he obtained some valuable information concerning the properties of sheeps wool. It became apparent that lambs wool was best suited for hooking as its length requires no cutting. Sheeps wool is too long to be hooked and therefore it must be trimmed.

The excess is then too short to work with and is wasted. Probably the most important result of his practice was that the technique of on hide washing proved to be the most suitable for producing good hooking wool that was not matted. Once washed and sheared from the hide, the staples could be easily teased and pulled apart. Gordon has so far identified 10 natural variations in local wool coloring, which can be built on and modified by mixing various amounts of the 10 basic colors.

Color continuity is best maintained by staying with wool from the same fleece as much as possible, while very interesting colors can be produced from natural dyes, such as those used by the Salish Weavers of Chilliwack, B.C.

Another local resident of the area, Mr. Hunt of Cobble Hill, has specialized in natural dyes. He produces some very interesting colors from the Japanese plum and from various mosses. Gordon has incorporated some of Hunt's dyed wool into his farm scene rug, and the resulting color effect adds another dimension to the appearance of the rug.

It became apparent as well that lambs wool obtained in late spring or summer was the best type for hooking. Once teased, any remaining lumps in the wool can be easily removed with a small brush. At this point lambs wool is ready to be used, while sheeps wool must be spun, which produces a much courser rug.

Having hooked for some time and, after making a number of rugs and related items for friends and relatives, Gordon decided to branch out into different areas of wool craft.

He decided to take up knitting and prepare the wool himself through the various stages of carding and spinning.

Now, as mentioned before, there is quite a tradition of knitting in the Cowichan Valley. It seems that an early European settler to the Cowichan area, Jeremina Robertson (later Calvin), taught the local Cowichan Native People how to spin and knit the heavy wool sweaters, now known as Cowichan sweaters.

In 1864 the Sisters of St. Ann arrived at Tzouhalem and taught the Salish People there how to knit light wool items such as socks and mittens. In the 1880s, Jeremina Calvin taught several Indian women the skills necessary to produce the wool sweaters. She also taught them the

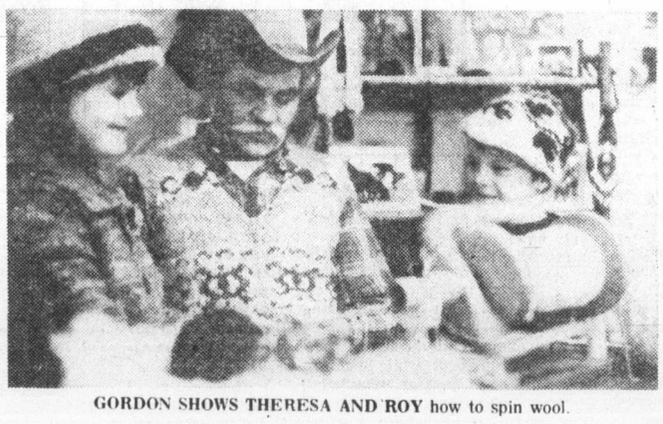

GORDON SHOWS THERESA AND ROY how to spin wool.

SPUN WOOL.

THERESA, with spindlehead and ball of wool.

By Daryl Drew

Fair Isle pattern which comes from the Shetland Islands. Legend has it that this pattern was obtained from survivors of the shattered Spanish Armada, whose ships were wrecked along the Irish and Scottish coasts on their homeward journey.

The influence of the Spanish or the Fair Isle pattern appears to have been overated as historical research gives the origin of the circles and crosses to Norse influences. The Vikings had a strong influence on that area, and their cultural impact is still very evident today.

There is some evidence to suggest that a stylized bird that occurs in this pattern may have been derived from Spanish sources. In fact, one of the wrecked ships named El Gran Grifon is reported to have had a bird as its figurehead.

This then was the historical makeup of the first Cowichan sweater patterns. As the Native women became proficient in the art of knitting, they incorporated their own designs of killer whales and thunderbirds into their sweaters. Occasionally, one can still see trace of the Fair Isle pattern in some Native produced sweaters.

From an historical point, Gordon's interest in wool goes back some time to when, as a boy in the 1930s, he worked on Hubert Thornett's farm at East Sooke.

Mrs. Galdys Thornett, the last surviving pioneer of East Sooke, recalls how the local Native knitters were always interested in obtaining Mr. Thornett's wool. This was because he was an accomplished shearer and avoided the problem of second cuts in the wool. Several of my old sweaters were kitted by Mrs. George many years ago and were done in the Fair Isle pattern with wool from the Thornett's farm.

Gordon has told me that much of his knowledge about wool craft has been passed on to him by various Native knitters in the Cowichan Valley, and Mr. Don Page has been very helpful in developing Gordon's spinning skills.

Through practice, experimentation and advice from experienced knitters, Gordon has developed a valuable repertoire of wool craft skills. He has found that close examination of any sheared wool is very important to insure that the staples or fibres are long. This makes spinning the wool easier. Wool that has been unsheared for too long however will turn into hair which is not so soft and is much coarser when spun. By following Don Page's advice, Gordon has learned a few points about purchasing wool.

The most important point is in the shearing of the wool. This is a trade in itself and there are few good shearers around. The most common error in shearing is to make second cuts, which is having the wool cut in the same place twice. This shortens the staples to the point where they are useless for spinning. The secret to good wool then is all in the shearing and knowing how to handle the variations in wool length. At present, good white wool costs from 80 cents to $1.50 a pound, while black wool runs from $2 to $4 a pound.

The wool should be washed as soon as possible as it makes nicer wool and reduces the loss of natural oils. Gordon washes his wool on the hide which he says produces better wool and maintains the proper length of the staples. This is the method used by the Native knitters and quite often you can see a hide draped over a fence, drying in the sun.

This method avoids second cuts and also allows the wool to become bleached white by the sun.

It is relatively easy to pull off a hide once it is properly cured in this way by weathering it.

Gordon has developed his spinning skill to the point where he can spin just about anything to any thickness. He has fitted an old style of spindle head to a treadle sewing machine and can produce thicknesses from twine to ropelike strands. While hand spinning with a glove or a block of wood is used for decorative items such as touque pom-poms, this method produces a relatively thick, poor-wearing wool that is not generally suitable for the whole garment.

Wool is prepared for spinning by a process known as carding. The wool is fed on to a revolving drum with small spikes attached to it. This aligns the staples and the wool comes off the drum in fluffy battens. Each bat must not be too thick or it feels matted when spun; a thinner bat therefore spins much nicer wool.

It takes a fair amount of time to learn to spin properly, and about two weeks of practice allows one to develop the co-ordination between treadle speed and the amount of wool fed into the wheel.

The amount of wool fed into the machine plus the speed of the treadle governs the thickness of the spun wool. Softer wool is produced by feeding in the wool slowly, while an increase in speed also increases the coarseness of the spun wool.

Gordon has also experimented with various needles but seems to prefer hand-carved wooden one that he has made himself.

As with lambs, the best time to shear sheep and obtain the wool is in the summer.

This not only reduces the chance of the animals developing pneumonia, but the wool is softer and has more oil in it at this time. It is also difficult to shear a sheep when it is wet as the wool tends to mat. A further problem with wet wool is that it must be dried before storage or it will turn mouldy and rot.

After washing, Gordon teases the wool to prevent matting and, during the last rinse, he adds half a cup of olive oil to the fleece which makes spinning easier.

Well spun wool should have approximately a half-inch spring to it. His sequence in processing then is to wash the wool three times, rinse the fleece with oil added, dry it in the sun, and tease before it can mat. The wool can then be carded and spun.

Gordon has found that his interest in knitting and wool craft generally has compounded. He knits three times a day and has made slippers, handbags, plus 200 hats. He has turned the activity into a family affair and has taught his grand-daughter, Lori, how to spin wool and knit.

A number of the local young people are interested in Gordon's wool craft, and he teaches them the basic skills. Then they can go home with some of his wool and knit or hook. He says that one of the most rewarding aspects of his hobby is teaching other interested people the skills that he has learned. He has givern demonstrations on spinning, etc. at schools and shopping centres, as well as in a few craft stores.

Friends and neighbors from the mainland and even Europe have dropped in and gone away with a touque, and he says jokingly that his hats now span two continents.

Just about everyone who comes to his house goes away with a touque and everyone seems to be interested in the process of wool crafting. In the true spirit of a "cottage industry," he trades his hats for the produce from other people's hobbies, such as honey, fruit, and vegetables. He describes it as one of those hobbies where, "the more you do, the more you want to do." Wherever he goes, he takes his knitting with him and it acts as a good conversation starter around a campfire after a day of fishing.

It seems that the touques go as fast as he can make them. Gordon may branch out his experimentation further as he has knitted a touque from white Samoyed dog fur. This touque is very difficult to knit but it is extremely soft and warm. It is known that the native people along the coast kept small white dogs for their fur, which was included in weavings.

Gordon explains his interest in his hobby by the fact that he likes to meet people as well as make things for the fun of giving them away.

"Everyone seems to get into the act when they come here," he says. I could certainly understand that because, as he finished his story, I found myself on the floor attempting to hook part of a rug. This interest in wool craft must be contagious! I asked him why he thinks people find his hobby so interesting. "Who knows," he said, "Maybe its because I'm a man and nobody expects a man to be a knitter. On the other hand, maybe it's just the satisfaction of working with wool and making something with your hands."

One thing is for sure, the Cowichan Valley is continuing as a centre for developments in the art of wool craft.

If you are ever out on Koksilah Road, west of Duncan, and you see a man in a horse buggy with a black Morgan, and he is driving with one hand and knitting with the other, stop for a chat. You will hear an interesting story, and you just may come away with a brand new hand knitted touque.

When the trumpeter of our artillery unit blew Reveille at 6 a.m. on Monday, Nov. 11, 1918, the Canadian Corps was poised to deliver a crunching blow and liberate Mons, the historic city in Belgium, which had been in German hands for four years and, maybe, the legendary Angels of Mons would reappear in the skies and witness the spectacle.

November 11, 1918

CEASE FIRE

In the early days of the First World War, so the story went, the Angels threw the German timetable out of kilter. This supernatural act had slowed the retreat of the British Expeditionary Force and, while it did not prevent the rape of Belgium, it did save the Channel ports and an invasion of Britain. It was the Kaiser's Dunkerque.

Allied Command had reserved the final act of the war for the hardened Canadian Corps, acknowledged the best storm-troopers in the war, after their many victories, especially in the Last Hundred Days, which Churchill called one of the four greatest feats of British Arms, the others being Crecy, Blenheim and Waterloo.

Many Victorians were to participate in the assault on Mons and they were proud their commander-in-chief was a former real estate agent, who had his office, Currie and Power, on Douglas Street. Four years before he had left Victoria as a Lieut.-Colonel, but now he was General Sir Arthur W. Currie, rated as the equal of any strategist in the war zone.

When the trumpeter's call awoke us from out fitful sleep on the hard ground behind our horses, we were bone-tired and wanting nothing more than a bath and a rest, but were still prepared to move on, if the call came. For the previous hundred days we had survived some tremendous battles, chasing the Germans from their strongholds and hoping that one day the killing would end.

When the sergeants called out: "Fall in and answer your names," we expected an order to move and fire another barrage.

Instead, the orderly officer announced: "It lools like the show's over. We expect a ceasefire order before noon. Carry on with stables, then dismiss for breakfast. Then standby for further orders."

This news, which we had been expecting for the last week, following our capture of Valenciannes, the lace capital, did not stir us from our lethargy, as we were mentally exhausted.

Reaction came slowly with such questions as: "Gee, it's great to be going home;" "Boy, I'll be glad to see my girl in Godalming;" "Wonder how the folks are?" "D'ya think the girls on Government Street will have changed?"

Later we found out that, while we had been fitfully sleeping that night, some Canadian infantrymen had probed the outskirts of Mons and, finding no opposition, pushed through the city and had actually captured it, so next morning we were not required to fire a barrage. Our guns had fired their last shells.

At a 2 o'clock parade the following Cease Fire was read to us:

"Hostilities will cease at 1100 hours on Nov. 11th. Troops will stand fast on line reached at that hour which will be reported to Corps Headquarters. Defensive precautions will be maintained. There will be no intercourse of any description with the enemy. Further instructions follow."

That made it official, though three hours late.

By Archie Wills

However, we had been aware in those three hours that the war was over. There was no rattle of machine-guns, no heavy detonations from exploding shells, no stretcher-bearers with their wounded passing by and no need to wear our tin-lids. We could lay aside our gas masks which had been carried on our chests.

The quietness was noticeable. A few birds flitted about and twittered. We were aware of civilians. Church bells were ringing for the first time since the war had started. People were streaming to the churches of offer thanks.

My first thoughts were for my faithful and playful horse, Happy, who had carried me over many miles of France. I headed for the horse lines, which we had setup the evening before and he snorted when he saw me coming. I wondered what would happen to him, would he end up pulling a taxi or go to the glue factory?

While rubbing Happy's nose I noticed a man walking to a barn and hoped he was the owner of the large farm of which we had taken temporary possession. I overtook him and, by sign language and a few French words, got him to understand that I would like to get my horses under cover for a change and therefore use the barn.

When he saw Canada on my jacket, his eyes brightened and he put his arms around me. We got the barn and I was invited to visit his house and meet his wife and two daughters.

The Germans had moved so rapidly through the area they hadn't bothered with the animals and, perhaps, were so fed up with turnips, which grew in profusion, they passed them up and left them for us to get three times a day. The cooks became as adept at camouflaging turnips as they were with bully beef.

As we passed what served as the orderly room for our battery, a voice called out: "Sarge, there's a couple of parcels for you. Big mail just in." We may complain these days about the inefficiency of our postal service, but, during the war they always got a good mail to us, especially after some heavy fighting. The mail on Armistice Day was like a Christmas present.

I picked up the parcels and letters and went on with the farmer to his home, where I met his wife and daughters and an invitation to move in with them. I then opened my parcels. One was the weekly box of chocolates from the girl I was to marry if I survived this upheaval, and the other was from my mother and it contained a large tin of strawberry jam, made by the Hamsterley family at Elk Lake and highly rated.

Madame saw the label on the jam tin and recognized the strawberries. She examined it more closely and then hustled to the pantry and came back with a large bag, which contained flour, given her by the Belgian Relief Committee. She had a pie plate in her hand and intimated that she would bake a pie.

She said something to her husband in her native tongue and he headed for the stables, returning later with two large Belgian hares, which he had skinned and dressed for her. Then he beckoned me to follow him and we entered the garden. He handed me a shovel and picked up one for himself. He paced about the garden and indicated that we would dig at a certain spot. Several bottles of wine emerged, then brass frames, silverware and on the bottom were several cases, filled with bottled wine. These people, distrustful of the Germans, buried their treasures, even to the black boxes containing their valuable papers and money.

While I was enjoying this relationship with civilians again, some of the boys went over to the town square in Mons, to witness the official ceremonies for the return of civil authority to the Belgians.

General Currie rode his black charger to the saluting base, accomanied by his top officers. They were greeted by the mayor of Mons who presented an address of welcome, and Currie presented the Canadian Corps flag to His Worship. Currie signed the gold book of remembrance and the Place de la Baverue was renamed Place du Canada.

Several bands played familar tunes while the population of Mons sang and cheered lustily. Then the heroic king of the Belgians, Albert, arrived, the bands played the national anthem of Belgium "La Brabanconne" and the ancient carillon peeled forth. When the King congratulated Currie, he said: "The Canadians were unsurpassed by any corps in Europe" There was thunderous applause.

After the 5 o'clock stables, when we groomed and fed our horses, which, due to casualties, had been reinforced with six mules, who hadn't outgrown their stubbornness, we wandered to our billets, still trying to figure out what would happen to us.

My immediate prospect was the most sumptuous dinner I had known for a long time. The farmer's wife and daughters had transformed the huge kitchen into what seemed a fairyland. White linen tablecloths covered two tables, on which rested some of the silverware we had dug up, nicely polished. The china shined and looked good after the lengthy period I had been eating out of a mess-tin, which also served as shaving mug and wash-basin, there being little water for that purpose.

Several neighbors arrived, one aging man carrying a "squeeze-box," which resembled a small accordion. Then the kissing, hugging, patting and singing started. They called me "les brave Canadien," but I couldn't understand much else of what they were saying. Then when "Mama," as I came to call the farmer's wife, took me by the arm and deposited me in the seat of honor with a daughter on each side of me. The wine started to flow and two large platters, each contained a roasted hare, were placed in front of "pere" with orders to start carving. Mama brought in bowls containing potatoes, brussel sprouts, carrots, parsnips and the like. The chatter went on uninterrupted while I ate and went for seconds as well.

Mama said something and silence resulted. She went to the kitchen and came back proudly holding on high a huge strawberry pie. She explained to the guests the reason she had made the pie. She placed it directly in front of me and handed me a large knife. Out she went and returned with large pitchers of cream, from the two jersey cows, which were in the barn with our horses.

While Mama outwardly was gay like the rest of us, I noticed that she often wiped her eyes with her apron. I was to learn that her only son, who had been with the Belgian forces, had retreated with the British in 1914, and they had never heard from him.

After dinner more neighbors arrived and the hilarity continued until midnight, by which time I was out on my feet and Mama took me to a bedroom, in which was a large double bed, which she motioned was for me. I

Continued on Page 15

Troops Quiet After Fighting Rest of World Explodes

From Page 14

resisted as I was, like the rest of the boys, very lousy and hadn't had a bath for a long time and my heavy winter underwear, in which I would have to sleep, smelled higher than mustard gas.

No problem falling asleep but I was shocked awake by a dream. Once again I saw a young German appealing to me for a drink of water and I passed him by. It happened two months before when we broke through the Hindenburg Line, generally regarded as impregnable. As I rounded a shell hole I saw this youngster, who couldn't have been more than 16, suffering the pangs of having had a bayonet shoved through his stomach and was near death. His half-closed eyes saw me and with probably his last effort he made motions with a hand and his lips. His last request was for a drink of water and I had a full canteen.

In the heat of battle your desire to survive is paramount and you are filled with propaganda, such as "they crucified a Canadian at Ypres, nailed him to a barn door." Your hate takes over and you carry on, and you do things outside your normal behavior.

I pushed on without giving the boy a drink. This still bothers me at night, even after 60 years. They should strip war of the horror tales, which both sides are guilty of, and stop the armament producers from advocating new weapons and bribing politicians to award them contracts.

I had no sooner dropped off to sleep again when there was pandemonium in the kitchen and Mama banged on my door, barged in and beckoned me to follow her, which I did, not knowing what to expect and me in my dirty long underwear, no pyjamas in that war.

Sitting on a chair was a bedraggled, emanciated man, Mama's lost son, who had spent two years in a prisoner-of-war camp, having been captured while serving with the British. That type of news travels fast and in no time the big kitchen was full of neighbors and another round of wine-drinking, kissing, hugging and singing continued for several hours, or, until another Reveille.

That was the original Armistice Day, which ended four years of war, and elevated Canada from a colony to an independent nation. It ended much suffering and, of the 429,589 Canadians who went overseas, 66,661 were killed in action and another 172,950 suffered wounds. They had scored major victories in the gas attack on Ypres in April, 1915, the Somme in 1916, Vimy Hill 70 and Passchendaele in 1917, Amiens, Arras, Monchy, Drocourt-Queant-Hindenburg, Canal du Nord, Burlon Wood, Cambrai, Valenciennes and Mons in 1918.

Some of the Victorians who were with us and returned to civilian life, included: Dr. J. M. Fowler, medical officer; Hebden Gillespie paymaster, Herbert Brown, veterinary officer; and Joseph Clearihue, Carl Gonnason, Alex. McLean and Arthur Chatwin lieutenants.

Lt. Col. A. Ogilvie, who had been stationed at Work Point Barracks, as head of Military District 11, became commanding officer of our brigade, when it was formed at Petawawa.

Bruce Dixon became dyking commissioner on the Fraser River; Henry Rive, dairy commissioner; Sam Marling, forester; W. H. Robertson, deputy minister of agriculture; Hayward Kinghorn, forester; Bill Newton, agricultural scientist at Saanichton.

Bob Travis, ended up as a bombardier, and, in Second World War, was a Lt-Col in Canadian Scottish; Jack Hibberson, joined up with his brother, R. W. Hibberson, in the timber-cruising business.

Percy Gilson, Charles Conyers and Ed Fawcett returned to service with Canadian Customs and Vic Fawcett, brother of Ed's, and Stan Gill joined the courthouse staff.

Four Salt Spring Islanders, Gavin Mowat, Litchfield Bowden, Bill Lee and A. W. Drake, became factors in the island development.

Doug Adams, Harry Hunt and Harry Anderson joined the Victoria Fire Department and the Banford brothers, Hal and Harvey, split, the former going to Seattle and the latter became a court stenographer.

Alf Dowell with his brother Arthur launched the firm of Dowell's Storage and Cartage and Wyn Davis and Ivan Stephens returned to their post as motormen with B.C. Electric.

Doug Adams, Harry Hunt and Harry Anderson joined the Victoria Fire Department and the Bamford brothers, Hal and Harvey, split, the former going to Seattle and the latter became a court stenographer.

Albert Jones became circulation manager of Victoria Times and Bill Creech proceeded to Seattle and headed a large electric concern.

Phil Brethour resumed farming in the Sidney area and Tick Hancock operated a painting business.

Two became missionaries. Allan McIntosh spent 40 years in the Belgian Congo and was driven out with his family in 1959 when the natives took over. Percy Wills, my brother, joined the Shantyman Mission and for more than 40 years, served the west coast of Vancouver with three mission boats and a hospital.

Bob Owens joined the provincial police and became an inspector and Bobby Ross one of his constables, ruling the Shawnigan Lake area. Another Ross, Tommy, who was quartermaster, resumed work with David Spencer, Ltd., in the clothing section.

John Helmcken, grandson of the venerable Dr. Helmcken, first physician in B.C. and son of Dr. Jim, who brought so many Victorians into the world, became a physician and practiced in California. Harry Boyle, who had left a law firm here to go overseas, returned to his firm but later moved to Penticton, and his brother, Ernie, completed law studies and practiced in Vancouver. Bill Hebenton, with the Royal Bank, like Boyle, took up residence in Penticton.

Others I recall were the Pellow brothers, Steve Kelway, Clem Patterson and his brother "Pat," Buck Taylor, Alf. Luney, Stew Mitchell, Howard Knott, Billy Roberts, Scott Mason, Bill Hudson, Chuck Kinsock, Phil Brethour, Athol Green, Ernie Greenwood, Bill Cuthbert, Jimmy Dunn, Fred Fullerton, John Hedley, Haley Jackson, Jim Woolison, Bill Leonard, Fred Brownsey, Ormond Griffin, Tom McGimpsey.

Diamond Jenness, who survived an Arctic expendition, and ended up as chief anthropologist for Canada. As for myself I returned to The Times the day after I got home, on the insistance of Benny Nicholas, the enthusiastic editor.

Hopes of returning home early after Armistice were rudely shattered when "spit and polish" became the order of the day and within a week we started on the March to the Rhine to become occupation troops for five months.

Most of the men I have mentioned, have gone to their reward and at our 60th reunion, only 17 were available and five of them have since died.

Nice to have the memories of three years of service with such fine artillarymen but, sad to say, we didn't help save the world for democracy, and another war had to be fought, in 1939.

We still seem to be in trouble.

First World War In Lighter Vein

By Arthur McCrindle

LITTERBUGS

My battalion the 24th of the Victoria Rifles of Canada from Montreal was out of the line away back at the town of Bruay, and one day we had an inspection by our divisional commander, Maj-General Sir Henry Burstall.

This general liked to go into all facets of military drill and equipment and on this occasion took each company at a time and put them through certain movements and inspections.

To our surprise our C company was suddenly given a gas alert by the general and had to whip on our gas respirators in a hurry. Not being prepared for this and as was our usual and illegal custom, we used the carrier of our masks in which to carry such articles such as cigarettes, pipes, tobacco, chewing gum and other small things a fellow has to have to live with.

When wearing full marching order it was hard to get at our pockets and so the masks hanging on our chests made fine holdalls.

The consequence was that to everyone's consternation including the general's, the parade ground was littered with all these commodities. They couldn't put us all in the clink and all we got was a telling off by our company commander who, in doing so, could barely keep a straight face.

BON JOUR, TOMMY

While at Bruay we mounted guard on the Place Marmatton and early one morning when I was on duty, I saw a woman come out of a house across the square, waved to me and squatted down in the gutter and did her business.

She then got up and shouted: "Bon jour, Tommy," as they always called us that as I suppose we looked like Imperials to them. Shortly after she came over to the guard house with a large pitcher of cafe-au-lait, steaming hot, and I believe she did this for all the guards. A nice gesture.

REARGUARD ACTION

After two weeks steady in the line and Vimy Ridge was in our hands, we were relieved and went out to La Targette and were under canvas which was a nice change as there was no mud.

The worst feature after a battle was roll call especially if you heard the name of a pal and he didn't answer. What really cheered us was to get mail which we hadn't had for so long and then we lined up at the field kitchens and were ladled big helpings of hot pea soup and could have seconds and we should have been suspicious of this unheard of generosity on the part of the army.

We filled our bellies with it and it felt good but the pain was to come later and the retreat from Mons was nothing to what we did. The fact was that the soup was well laced with jajap and thus our rearguard action.

RAGAMUFFIN ARMY

During the winter months the tails of our greatcoats got so mired with the chalky mud that they were very heavy and so, some of us felt bold and with the aid of a knife which wasn't too sharp and in my case my straight razor which I was scared to shave with, I hacked off about twelve inches from the bottom.

I'm afraid it wasn't a tailored job, but I wasn't as bad as one lad who cut too much off so that when he put his coat on the pockets hung down below and he did look funny. Strange to say there was no fuss about this and I think that the powers that be had some compassion for our miserable existence.

Anyway when it came to the Vimy do, before we went over the top we had orders to ditch our coats and so we no longer looked like a Ragamuffin army.

ANSWER TO LAST WEEK'S PUZZLE

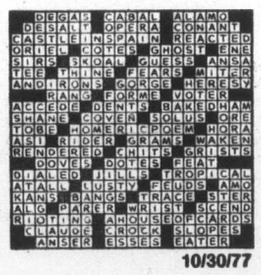

10/30/77

The HOUSE OF 5 KITCHENS

Not long before the turn of the century Thomas Kitchen and his wife and family arrived in Nanaimo, and being an executive-type of businessman he set about opening up a real estate and insurance office.

The business prospered and soon he found himself a man of considerable means, so much so that coming home from a very heartening day at the office he said to his wife over the supper table: "How about settling down here in Nanaimo and I will build a beautiful dream home for you and the family?"

His wife paused thoughtfully for a brief moment, then answered pointedly: "Have you been drinking again, Tom?"

"No, no! Not that; I really mean it," said Tom, and he then began to unfold his plan.

This house would be a castle built of the finest quality material, and wood; warm, not cold like brick or stone; long and low and homey with a turret and flag staff at one end and a low spire near the entrance at the other; and it should be set in a spacious garden of flowers, trees, shrubs and hedges. He was an avid gardener.

Inside the floors were to be covered with soft wine-colored carpet specially imported. It would have different ornate fireplaces in every room, while beautiful crystal chandeliers would hang from every ceiling. It would be painted white with black trim.

Now all this sounded most attractive to Mrs. Kitchen, and so without more ado he proceeded with his dream home — The House of Five Kitchens — that's his wife and himself, that's two; his son and daughter, that's four, and of course the regular kitchen — five kitchens in all!

George Kelly, an Irishman (of traction engine fame) was the builder, and he built it well; and one of his good points was the firm and solid foundations he used in this connection. The supporting sills were not jointed but ran straight through with the added advantage that if ever the house had to be moved it could be done so with the least amount of damage ensuing.

A word here about Thomas Kitchen, or just plain "Tom" as everyone addressed him. He was short of stature and gave the impression of being a very compact little man, and was always immaculately dressed. When he put on his straw boater hat, why summer had surely arrived! With a nice red rose in his buttonhole, his hat at a slight angle, he would proceed to head the May 24 parade. His step might be a little uncertain and he might weave from side to side, but his jaunty spirit and genial countenance did much to promote the spirit of good natured friendliness and cheer that was so much a part of those early Victoria Day celebrations in Nanaimo. As you may have guessed by now he was a little "tipsy". I use the word "tipsy" advisedly, I think, because it is far, far different from being just plain drunk and abusive.

Mrs. Kitchen I knew because she played the organ in St. Paul's Anglican Church at the time of the Rev. Edwin Cooper, about 1902 or so. I remember my Dad took me to church one Sunday morning and there I saw young Willie Kenyon pumping the reed organ, and I was most intrigued to see how he pumped vigorously every time before she played—to get up steam so to speak for the next onslaught. The Rev. Cooper mounted the lecturn and read the first lesson. He was a nice kindly man, though he did have an impediment or hitch in his speech, which I was more interested in than what he was talking about. Yes, and I remember somethng else also! I was the little wretch who in a quite audible voice said after the singing of the Venite! "I liked that sing."

"Shoosh, shoosh," said Dad, "musn't talk in church."

Tom's daughter Lillian, was a great tennis enthusiast and used to practice and play—after moving to Victoria—at the old CPR tennis club. The son, Ernest, went overseas in the First World War and came back somewhat incapacitated, though he lived on for some years with his sister in a large stone house at Lake Hill.

By Cuthbert M. Brown

Getting back to Tom and his dream home, there were many church socials and get-togethers on the beautiful grounds and spacious lawns. His wife was spared to share with him this place of elegance and dignity and then she died and Tom himself in a few short years joined the great majority. It was about this time that we came looking for the Kitchen house and lo and behold it was nowhere to be seen.

It had been picked up holus bolus and moved about five blocks away—from Rosehill Avenue to Bryden Street. We couldn't believe our eyes, but there it was large as life and twice as natural.

Soon the flowers bloomed, the hedges grew, the trees prospered and the birds began to sing, and once again the house became its natural self, though boasting of but one kitchen.

It was around about this time that Dr. Emery took over, and I went to see him one evening and was there and then struck with the peace and serenity of the place.

Nothing further transpired until a short time ago when my wife and I were up in Nanaimo, and having our cameras along said: "Let's go and take the Kitchen house," for we had seen it there on Brydon Street some two or three years before, and its quiet dignity and utter lack of flamboyancy appealed to us greatly.

★ ★ ★

Accordingly we jumped into our car and sped on our merry way, in due course arriving at Bryden Street—but the will-o'-the-wisp Kitchen house was nowhere to be seen. In its place stood a three-storey condominium named Bryden Court.

Enquiries in the vicinity about the Kitchen house elicited only consternation, amazement, or out and out laughter. My, what a difference! In my young day, why, everyone knew where Tom Kitchen lived on Rosehill Avenue on Newcastle Townsite. Why, the house was a byword known by paper boys and dignitaries alike. But here was me standing there like Rip Van Winkle of old, a stranger in a strange land. However, eventually we came across someone who said she believed that the house had been taken up-Island somewhere up Parksville way.

And so on another day we arrived in Parksville. But here we were even further from the source. No one here knew Tom Kitchen; indeed they had never even heard of him, much less his house! In time, however, after following some leads, we hit upon one who recognized the house from my description. Hurray! And here is the story of how it came to be moved to where it is now.

A gentleman who deals in antiques and second-hand items, Bernard Brady, saw this gracious home and he and his wife, Dorothy, thought what a splendid home it would make for them and their family—Kathleen, Michael and Neil—and it was there and then decided to move it to a new two-and-a-half-acre site up-Island near Parksville.

Now it would not be an overnight job. The house was too tall to move along the highway and pass safely under the B.C. Hydro high-voltage wires along the way, and Brady said at one point it was quoted at $3,000 to prepare for the building to pass. After some negotiations with B.C. Hydro employee, Nigel Pountey, the sum agreed upon made the move far more feasible.

Still Brady and friend Leo McEachern took some time to carefully dismantle the high parts and otherwise prepare for the big move. The total height must be no more than 25 feet.

Inside as much as possible of the leaded glass in the windows and cabinets was removed to prevent breakage. This four-bedroom home had three old English-style fireplaces, which are Bernie Brady's "pride and joy."

★ ★ ★

I may here say that how we came to know the house and Tom Kitchen so well, my father, Joseph M. Brown, was a watch and clockmaker of much renown, and in that capacity was in great demand to come to people's houses and set up their clocks and maintain them. And again, my Dad worked on and opened safes and vaults, and as Tom had died taking the combination with him it was in this capacity that Dad went to his office which was in the brick block above Grassick's Jewelry Store. When Kitchen came to town he was in a little shop on Bastion Street, about half-way between the bridge and Commercial Street, on the north side.

Now began the great sea voyage. Nichol Brothers of Parksville had the contract for moving, and a wonderful job they did rolling it along and down to Departure Bay and out onto a barge. Now began the slow and careful progress 35 miles up the coast. Luckily for the most part the weather was good, but there were times when a passing boat created a wash that threatened to send things off-balance and plunge our precious cargo of 75 tons to the bottom. Careful plannng and wise manoeuvring brought it safely to the French Creek yacht basin, where after a little respite it started its final journey overland to its final resting place: and believe me, that was not without danger and difficulty, and at one time the move was shut down completely—right in the middle of the road, too; however, after more negotiating and consultations it rolled once more to its ultimate destination, half way up a mountain on two and a half acres of lovely parkland.

And so at over 80 years of age this relic of pioneer times in Nanaimo, having travelled 40 miles by land and sea, is settling down to serve its new owners with loyalty and peace, and I'm sure you all join with me in saying: "God bless this happy home."